2 CENTS PAY NO MORE!

Chicago Daily Tribune

THE WORLD'S GREATEST NEWSPAPER

FINAL ★★

VOLUME XCIX.—NO. 71 C [REG. U. S. PAT. OFFICE. COPYRIGHT 1940 BY THE CHICAGO TRIBUNE.] FRIDAY. MARCH 22. 1940.—38 PAGES THIS PAPER CONSISTS OF TWO SECTIONS—SECTION ONE PRICE TWO CENTS IN CHICAGO AND SUBURBS ELSEWHERE THREE CENTS

HULL REBUKES U. S. ENVOY

3 PARTIES DENY BACKING TO NEW FRENCH CABINET

Reynaud Faces First Test Today.

BY DAVID DARRAH.
[Chicago Tribune Press Service.]

PARIS, March 21.—France had a new cabinet tonight, headed by dapper Paul Reynaud, but already there were indications that it might face powerful opposition even before it got well started.

President Lebrun.

Former Premier Edouard Daladier's own Radical-Socialist party withheld approval of the new régime until after it has proved its ability; the rightest Republican federation said the new ministry failed to represent national adhesion and refused membership in it, and former Premier Pierre-Etienne Flandin's rightest Republican alliance declared it could not offer its support.

New Finance Minister.

Despite this opposition Reynaud appeared to have assembled around him a cabinet which would prosecute the war vigorously. Reynaud, known as France's financial wizard and the outstanding figure in the last cabinet which resigned Wednesday morning, succeeded in forming the new government after consultations that lasted until this afternoon.

Reynaud then took his new ministerial team to Elysee palace and presented it to President Albert Lebrun. Tomorrow morning the ministers will meet in cabinet council and tomorrow afternoon they will be presented to the chamber of deputies.

Reynaud will hold the portfolio of foreign affairs in the new cabinet and turn over his job as finance minister to Lucien Lamoureux, president of the finance committee of the senate.

Former Premier Daladier, after much coaxing, was persuaded to join Reynaud's cabinet as minister of national defense, the post he previously had held for 45 months.

Perhaps the outstanding fact in the formation of the new government is the presence of Socialists in it and the departure of Georges Bonnet, former minister of justice and former French ambassador to Washington, D. C.

Socialists Have 3 Places.

The Socialists hold three posts, that of justice, blockade, and pensions. The respective ministers are Albert Serol, well known lawyer; Georges Monnet, an artillery captain now at the front, and Albert Riviere.

The fallen Daladier cabinet had 19 members. Reynaud unexpectedly increased this to 21, adding ministries of information and supply. Louis Frossard will head the newly created ministry of information, and Henri Queille, who was minister of agriculture in the Daladier cabinet, has been named to head the supply ministry.

While diplomats and politicians tonight were waiting to see what kind of reception the new government would get from the chamber tomorrow, it was indicated that Reynaud, a man of action, would run the war and government affairs generally with a small inner cabinet group.

Party Lines Wiped Out.

Members of this inner group will be Reynaud, Camille Chautemps, vice premier; Daladier, Georges Mandel, minister of colonies; Lamoureux, finance minister, and Monnet, blockade minister.

Besides increasing his ministerial strength by two posts, Reynaud also set up 11 undersecretaryships, whereas only two existed in the Daladier cabinet.

The cabinet, which now ranges from radicals to moderates to socialists, was seen by some observers tonight as illustrating the general principle that the usual political lines no longer exist and the real dividing line in politics is between those who favor prosecuting the war and those who think negotiations still might be possible.

After he had presented his ministers to President Lebrun, Premier Reynaud issued this statement:

"The ministry which has just been

[Continued on page 6, column 5.]

NEWS SUMMARY

of The Tribune [And Historical Scrap Book.] Friday, March 22, 1940.

WASHINGTON.

Secretary Hull upbraids Minister Cromwell for Toronto speech. Page 1.
White House indicates Senator Guffey must fight own battle. Page 4.
House committee recommends labor board oust Saposs. Page 9.
Senate adds 90 million dollars more to farm bill. Page 9.

DOMESTIC.

Court gets names of 94 Horner slush fund collectors. Page 1.
Green berates machine rule as he visits Rock Island county. Page 2.
Harry B. Hershey, aspirant for governor, urges party harmony. Page 3.
Senator Van Nuys proposes ex-bootlegger for revenue job. Page 15.

LOCAL.

Lost plane dives in Lake Michigan; 1 dies, 2 are rescued. Page 1.
Wife and husband trade jobs; can't decide who is better off. Page 1.
Nine seized after attack on truck convoy in St. Charles strike. Page 10.
Court annuls 29 year old Indiana marriage of first cousins. Page 12.
Deaths and obituaries. Page 29.

FOREIGN.

Three political groups withhold aid from new French cabinet. Page 1.
Reynaud rides to French premiership over rough road. Page 6.
Alberta Social Credit régime in close contest. Page 7.
American woman charges German brutality in Poland. Page 8.

WAR SITUATION.

American goods slip thru blockade to Germany, Britons assert. Page 1.
Cries for both peace and more vigorous war heard in Britain. Page 5.

SPORTS.

Leafs eliminate Hawks in playoff, 2 to 1. Page 25.
Cubs hit hard to win from Pittsburgh, 12 to 5. Page 25.
Young pitchers star as Sox triumph, 10 to 0. Page 25.
Europe's champions sail for United States today. Page 25.
Bruins defeat Rangers, 4 to 2, to square series. Page 25.
Boston Red Sox defeat St. Louis Cardinals, 4 to 2. Page 26.
Joe Chamaco has high run of 11; beats Allen Hall, 50 to 33. Page 27.
Ben Hogan's-record 277 wins North and South golf tournament. Page 28.

EDITORIALS.

The Strongbox Gets a Pass; Reproaches from Mr. Stanley; The Hoffman Incident. Page 14.

FEATURES.

Crossword puzzle. Page 16.
Food news, recipes. Pages 18-19.
Front Views and Profiles. Page 20.
News of society. Page 21.
Looking at Hollywood. Page 21.
Radio programs. Page 29.
Music review. Page 22.
Day by Day on the Farm. Page 30.

COMMERCE AND FINANCE.

Kraft increases interest in food packer's stock, SEC reports. Page 30.
War increases earnings of Martin Airplane company. Page 30.
Inland Steel registers $36,000,000 bond issue with SEC. Page 31.
Greyhound bus operations bring income of $2.37 a share. Page 31.
Douglas Aircraft largest exporter of arms in 1939. Page 31.
Morgenthau says new taxes are necessary despite rise in income. Page 31.
Abbott Laboratories and National Tea report increased sales. Page 31.
Hedging sales cut profit on grain market. Page 33.
Want Ad index. Page 33.

THE WEATHER

FRIDAY, MARCH 22, 1940.

Sunrise, 5:50. Sunset, 6:04. Moon sets at 5:31 a. m. tomorrow. Jupiter, Venus, Saturn, and Mars are evening stars; no morning stars.

CHICAGO AND VICINITY: Fair Friday, not quite so cold Friday night; Saturday increasing cloudiness, probably followed by light snow; moderate northwest winds.

ILLINOIS: Fair, colder in south Friday; Saturday increasing cloudiness and slightly warmer, followed by light snow in north and light rain or snow in south portion.

TEMPERATURES IN CHICAGO

For 24 hours ended 2 a. m. March 22:

3 a.m...30	9 a.m..30	3 p.m...27	9 p.m..24
4 a.m...29	10 a.m..30	4 p.m...28	10 p.m..23
5 a.m...29	11 a.m.*31	5 p.m...27	11 p.m..22
6 a.m...29	Noon....28	6 p.m...27	Midn't..22
7 a.m...30	1 p.m..27	7 p.m...28	1 a.m.†21
8 a.m...30	2 p.m..27	8 p.m..‡24	2 a.m..21

*Highest. †Lowest. ‡Unofficial, 8 p.m.-2 a.m.

For 24 hours ended 6:30 p. m. March 21:

Mean temperature, 30 degrees; normal, 37 degrees; deficiency for March, 31 degrees; deficiency since Jan. 1, 183 degrees. Precipitation, .14 of an inch; March excess, .42 of an inch; total since Jan. 1, 4.13 inches; deficiency since Jan. 1, 1.53 inches. Highest wind velocity, 17 miles an hour from the northwest at 4:47 p. m.

[Detailed weather report on page 33.]

Total average net paid circulation
FEBRUARY, 1940
DAILY in excess of 1,000,000
THE CHICAGO TRIBUNE

TORONTO TALK BRINGS CENSURE FOR CROMWELL

Congressman Asks Minister's Recall.

Canadians Praise Talk

OTTAWA, Ont., March 21.—The speech made by American Minister James H. R. Cromwell in Toronto Tuesday has evoked widespread commendation thruout Canada. Newspapers of all shades of opinion have published editorials praising him for his denunciations of Germany and his championship of the empires.

The Toronto Globe and Mail says Cromwell's speeches have made very favorable impressions, and his conduct since he arrived has completely dispelled the fantastic stories that he was an irresponsible playboy. It also asserts "the majority of thinking people in the United States probably share his views."

The Financial Post of Toronto asserted that "the personal credo about the allied cause and American neutrality which he [Cromwell] proclaimed with such startling sincerity was not a casual or offhand utterance, but the measured view of the brilliant young American citizen."

[Chicago Tribune Press Service.]
(Picture on back page.)

Washington, D. C., March 21.—A stinging reprimand to James H. R. Cromwell, United States minister to Canada, was voiced publicly tonight by Secretary of State Cordell Hull in connection with Cromwell's Toronto speech last Tuesday criticizing Germany and lauding the allied empire nations.

Representative Tinkham.

Hull's statement follows:

"The secretary of state has now examined the text of the address made at Toronto on March 19 by the American minister to Canada, Mr. James H. R. Cromwell.

Warns of Consequences.

"Secretary Hull found that the address contravened standing instructions to American diplomatic officers, as public discussion of controversial policies of other governments, particularly with governments engaged in war, without the prior knowledge and permission of this government, is not in accord with such instructions. Such public statements are likely to disturb the relations between this and other governments.

"Secretary Hull has telegraphed his views to Mr. Cromwell and has asked that in the future he observe the standing instructions."

Recall Is Demanded.

The Cromwell speech continued to draw fire in congress. In a letter to Hull, Representative George H. Tinkham [R., Mass.], veteran member of the house foreign affairs committee, demanded Cromwell's recall. If this action is not taken, Tinkham said, congress should seriously consider the minister's impeachment.

"Any disciplinary action taken against Cromwell that falls short of his immediate recall will be insufficient to meet the present situation," Tinkham wrote.

"Mr. Cromwell has made two offensive and disloyal speeches in Canada recently. His utterances on both occasions were in flagrant violation of the neutrality proclamation of the President of last September.

Terms Words Seditious.

"The speeches were intended to incite the American people to enter the present war in Europe and were seditious utterances. They were the speeches of an alien propagandist, not of a loyal American representative.

"Let me at this time draw your attention to another speech which was intended to incite the American people to enter the present war in Europe. I refer to the speech made in Chicago last October by Lord Lothian, British ambassador to the United States. His speech was a clear violation of diplomatic privileges and immunities, and another such violation should be followed immediately by a request to the government of Great Britain for his recall."

Name 94 Slush Fund Collectors

SOMEBODY'S BEEN MONKEYING WITH OUR PIPE OF PEACE AGAIN

Britain Irked by U. S. Copper Sales to Soviet

BY LARRY RUE.
[Chicago Tribune Press Service.]

LONDON, March 21.—Ronald Cross, minister of economic warfare, today told the house of commons that the government is giving "constant attention" to large Russian purchases in the United States of copper and other war materials which are suspected of evading the British and French naval blockade and reaching Germany by way of Vladivostok.

The Evening News, commenting on the efforts made to prevent Germany from obtaining supplies from abroad, declared:

"There is a big leak in our blockade."

Neutrals' Imports Rise.

Geoffrey Mander, Liberal member of parliament, questioned the effectiveness of the British blockade as it applied to neutrals bordering Germany.

"Recent agreements with them were based on their trading with Germany on a prewar scale when Germany was building up huge reserves," he said.

He declared that imports of raw cotton from the United States for September and November, compared with the same period of 1938, were increased 150 per cent by Switzerland, 100 per cent by Hungary, and 50 per cent by Jugo-Slavia. Sweden increased its imports four times, while Norway and Belgium doubled theirs.

Formidable increases of German imports also were said to be going thru Trieste and Genoa, Italy.

Strike at War Strategy.

These accusations, it was said, strike at the fundamental strategy of the British and French war on Germany. It was hoped originally that the blockade might create discontent among the German population which, urged on by pamphlets dropped from British planes, might revolt against the Nazi government and break the morale of the army so that victory for the western powers would be possible.

WOMAN EXPECTING QUINTS LEARNS SHE WILL HAVE ONLY ONE

Miami, Fla., March 21 (AP).—The Miami Herald said tonight Mrs. Emory Callahan, who expected to become the mother of quintuplets, actually would give birth normally to only one child.

Mrs. Callahan said yesterday—and her physician confirmed her hopes—that she expected to bear the five children in about two months. They based their statements on X-rays which were believed to show five distinct heads. Following making of further X-ray plates John S. Knight, publisher of the Herald, made the announcement that there would be only one child.

Earlier he announced the Herald would provide medical care for Mrs. Callahan in exchange for exclusive rights to her story and pictures.

"The cost of Mrs. Callahan's medical and hospital care will continue to be paid by the Herald just as tho today's examination had supported the previous belief that she was to be the mother of quintuplets," Knight said.

SPRING BLOOMS IN SCENTED PAGES OF YOUR TRIBUNE

It may not look like spring out of doors but within the pages of THE TRIBUNE today readers can enjoy the springlike aroma of flowers. For the second time in three months the Allied Florists' association presents a scented advertisment.

On Dec. 21, for the first time in the history of any Chicago metropolitan newspaper, THE TRIBUNE printed a scented advertisment, which carried the fragrance of roses. Today the Allied Florists' Easter advertisment has the scent of carnations.

This result is achieved by adding 65 pounds of perfume made from the Virginian carnation, an American flower, to the ink used in printing the entire daily run of more than 1,000,000 papers. The mixing was done in the Tribune's ink plant.

Reds Give Medals to 9,329 Who Fought Against Finns

MOSCOW, March 21 (AP).—A total of 9,329 medals for "exemplary execution of fighting orders in the struggle against Finland, and valor and heroism" were authorized today by the presidium of the supreme soviet of the soviet union.

A Tale About a Swap; Apron for a Truck

(Picture on back page.)

For more than two months Mrs. Ann Pekarek has been holding down the truck driving job that used to belong to her husband Frank. For nearly as long Frank has been caring for Mrs. Pekarek's normal housekeeping duties in their home at 3133 South 54th court, Cicero. Their reactions:

Ann [climbing onto the truck]: "I don't know whether I prefer trucking or housework."

Frank [flipping a dishtowel]: "I hope to be chauffeuring again in a month."

Takes Over His Job.

The trading occurred after Frank broke his leg in an auto accident on Jan. 12. Ann, a trim brunette of 30, went to his employer, Barney Berne, vice president of the Chicago Distilled Water and Beverage company at 2800 North Talman avenue.

"Frank's going to be laid up a long time," she said. "I want to hold his job for him. I think I can sell and deliver water as well as anybody you could get."

Berne was skeptical about her ability to wrestle 65 pound cases. But he gave Ann her chance. Ever since she's been driving 600 miles a week, selling beverages and delivering two truckloads a day with the aid of a single helper.

"Somebody at our house has to earn," she said yesterday. "Frank can't so I had to."

Frank, who is able to hobble about, discussed the troubles of a male housekeeper.

Finds It's No Cinch.

"It's no cinch," he averred. "It took me four hours to clean the place today. I do the laundry and the cooking and take care of two little girls. It's no cinch."

The girls, each 7 years old, are Mary Ann and Geraldine. They are stepsisters, the children of previous marriages of Frank and Ann. Housekeeper Pekarek calls them "our twins." They think they'd prefer the old arrangement to the present one.

Employer Berne was asked what he thought.

"Well, I guess I'm neutral," he said. "But sales are up 40 per cent since Ann's been on the truck."

Stalled Plane Dives in Lake; 1 Dead; Save 2

(Picture on back page and map on page 4.)

One man drowned and two others narrowly escaped death yesterday when their Stinson cabin monoplane plunged into the icy waters of Lake Michigan 10 miles due east of Randolph street during a blinding snowstorm. The plane was bound from Detroit, Mich., to Chicago, and the men who were saved were rescued by the crew of a small tugboat that chanced to be out in the lake.

The victims, all of Detroit, were: Orville Rose, 49, 15901 Grand River road, drowned; Merle W. Hogan, 37, 16650 Greenview road, a passenger; William Conrad, 31, 15003 Winthrop avenue, the pilot.

Thoro Investigation Ordered.

Both Hogan and Conrad were in St. Luke's hospital last night suffering from exposure and minor cuts and bruises. Neither is seriously injured. Both are expected to be released today when they are to be examined by civil aeronautics authority inspectors and by Coroner A. L. Brodie, who has ordered a thoro investigation of the circumstances that led to the accident.

Conrad, who is a pilot for the General Aeronautical corporation at Wayne county airport near Detroit, told a vivid story of the tragedy when questioned last night by Deputy Coroner William McHale, aeronautical specialist, and Fred Neely, CAA inspector who is in charge of the divisional office in Chicago.

"We left Detroit about 9:30 yesterday morning for Chicago," Conrad began, "and covered the leg to St. Joseph airport at South Bend, Ind., without incident."

Decides to Fly Blind.

He said that he obtained weather information indicating that Chicago airport was reporting flyable conditions and that he telegraphed the airway traffic control agency here announcing he planned to fly "on instruments" within thick clouds at 4,000 feet, to this city.

"We left South Bend at 11:22 a. m." he reported, "expecting to arrive at Chicago airport within 40 minutes. I flew a direct air line course and was in clouds soon after leaving South Bend. The plane quickly began to accumulate a load of ice, but the trip was to be a short one and I continued.

Plane Goes Into Spin.

"The first indication of anything seriously wrong came when the airplane suddenly went out of control and began to spin," he continued.

"We spun thru the overcast and I regained control. My motor, presumably with ice in the carburetor, quit in the spin, and when I straightened out the ship I couldn't get the motor started again.

"I had about 1,800 feet of altitude when I put the ship into a glide and realized we were out over the lake. Pretty soon we spotted the tug pushing a couple of scows and I glided as close to the boats as possible."

The heavy metal airplane with its 320 horse power motor began to sink immediately. Altho shaken up, none of the three men in the plane was seriously hurt in the landing. All three swam for the tug, the Mary C, a Great Lakes Dredge and Dock company boat pushing mud scows out into the lake.

The tug's crew, under command of Capt. Theodore Stengel, tossed lines to all three men. Rose, according to Conrad, had reached the side of the tug when he slipped under water and was not seen again.

EASTER

food specials for thrifty shoppers

Ham, lamb, poultry, eggs, carrots, spinach, broccoli—these are just a few typical foods featured at special prices for Easter, says Mary Meade, Tribune home economics editor.

Her article on page 19 is only one of the many interesting features you will want to read in the food pages of today's Tribune.

BONDING AGENT GIVES LIST; HIGH OFFICIALS ON IT

Many State Bureaus Are Involved.

BY HAL FOUST.
[Chicago Tribune Press Service.]

Springfield, Ill., March 21 [Special].—High state officials were among 94 bonded collectors for the Horner 2 per cent club named today in a deposition in a pending suit for an accounting of the campaign slush fund. The witness who named them was Alvin E. Skoog, a general bond and insurance agent who handled the surety insurance policies covering the collectors.

Judge L. E. Stone.

Alexander Wilson, administrative secretary who is reported to be performing many of the chief executive's duties during the illness of Gov. Henry Horner, was one of those named as being bonded under one of these policies to safeguard his collections for the 2 per cent fund.

Police Chief Named.

Others on the list of 94 who collected money from the state employés are Walter Williams, chief of the Illinois state police; Charles P. Casey, recently promoted from assistant director to director of the department of public works, and Joseph Knight, secretary of the Illinois Commerce commission. Knight is also secretary of the Democratic state central committee.

Six of the collectors who had been notified to give depositions today did not appear. Attorney Walter T. Day, associate counsel for the complainant, Sylvester Steskal, a state policeman, said they now face contempt proceedings. It seemed unlikely that this action will get under way before next Tuesday, when Judge L. E. Stone of the Sangamon county Circuit court will hear a motion by the defense to dismiss the suit and to dissolve a temporary injunction tying up $200,000 of the slush fund.

The six who failed to appear are Fred Ryan, George Gaskins, and Fred Wassell of the department of finance; Royce Boyle of the department of public welfare; Charles Rafferty, state highway department, and Vera Brown, a secretary in the Democratic political headquarters.

F. Lynden Smith Named.

The defendants in the suit for accounting, named as directors of the 2 per cent club, included F. Lynden Smith, director of public works, whose strange death in a hospital bath tub here on March 9 is under investigation, with the inquest to be resumed next week.

Skoog, the insurance agent, testified that he made arrangements to write the sureties in behalf of the Illinoisans club, the collecting agency. He said he was given the job by Samuel L. Nudelman, director of finance, and his assistant, James A. Carruthers. The policies were of standard form, in $2,000 denominations, protecting the Illinoisans from any embezzlement or misappropriation by the collectors.

Skoog's list of those bonded was read into the record and was as of Oct. 1, 1939. One of several for whom a policy was since issued and later canceled was Harold Stone of Woodstock, now under indictment in Will county for violating civil service laws in assessing Joliet prison guards.

All Not on List.

The list does not include all collectors for the slush fund. It includes only those who were bonded by the Fidelity and Deposit company of Maryland, with Skoog as the Springfield agent. In addition to major and minor executives, it includes many clerks and stenographers who acted as solicitors in behalf of their bosses.

The department and bureaus covered by these collectors range from Gov. Horner's executive office to the deaf mute asylums and the institutions for the blind.

The list of collectors, with their departments, is as follows [where ad-

dresses are not given, the offices are in Springfield]:

Alswede, L. E.—Waterways, Chicago.
Aiken, C. F.—Audits.
Amagio, Anthony — Conservation, Chicago.
Boyd, Donald—Highways, Carbondale.
Bliss, Clinton P.—Registration and education.
Billman, DeWitt—Legislative reference.
Beggs, Norman—Highways, Chicago.
Beale, Beatrice C.—Tax commission, Chicago.
Casey, Charles P.—Public works.
Clark, S. T.—Finance, Chicago.
Clark, Don.—Drivers' license.
Costello, Michael J.—Lodging house inspector, Chicago.
Davis, Roy L.—Insurance, Chicago.
Dwyer, Edward—Parole board, Chicago.
Diver, Bernard—Highways.
Dayton, Edwin A.—Military and naval.
Dembrowski, Dr. E. F.—State hospital, Chicago.
Doherty, Frank E.—Fire marshal, Chicago.
Donaldson, Walter—Highway.
De Bord, B. W.—Agriculture.
Donoghue, James H.—Dairy inspection, East St. Louis.
Doerfler, Eileen—Employment offices.
Elds, E. M.—Registration and education, Chicago.
Franz, Helen—Veterans' service.
Figueira, Frank — Criminal investigation.
Flynn, Lee P.—Printing.
Fitzsimmons, J. B.—Highways.
Flattery, G. W.—Waterways.
Garrity, J. W.—Highways.
Gaskins, George T.—Sales tax.
Gererenstein, Sam—Athletic commission, Chicago.
Garrity, John J.—Military and naval, Chicago.
Horn, F. J.—Public welfare.
Hosty, J. F. — Commerce commission, Chicago.
Hosty, Nora A. — Factory inspection, Chicago.
Hadley, Bryant E.—Architecture.
Harper, Bluford—State house.
Harris, Ralph—Highways.
Harrison, Brooks—Mines and minerals.
Hickman, Arch—Highways.
Hayland, George — Food and dairies, Chicago.
Harrington, M. K.—Mines and minerals.
Hinton, Opal—Finance.
Holmberg, C. S.—Gas tax.
Irwin, E. E.—State fair.
Johnson, A. J.—Highways.
Kamess, F. L.—Machinery.
Killian, Paul — Vocational rehabilitation.
Knight, Joseph—Commerce commission.
Kamerus, Edward J.—Home for blind, Chicago.
Kealey, Louis F.—Highways.
Kelly, Francis—Highways, Peoria.
Klee, F. W.—Highways, Ottawa.
Krabbe, Louis A. — Highways, Effingham.
Kessberger, Frank—Fire marshal.
Lorch, Charles J.—Purchases.
Lowe, T. M. B.—Police radio.
Levitt, John J.—Standards.
Lowery, T.—Mines and minerals.
Metz, Marjorie—Public works [secretary to the late Director F. Lynden Smith].
McInerney, A. L.—Labor, Chicago.
Murray, William—Insurance.
Moore, L. A.—Plants and Seeds.
Meecham, James—Camp Grant, Rockford.
Mose, Raymond F.—Shelbyville.
Monks, Gladys—Liquor control.
Maloney, Vaile—Conservation.
McManus, Owen—Pardon and paroles.
Myers, J. D.—Publicity.
Mirus, W. M.—Health.
Nolan, Jean—Old age assistance.
Nelson, Charles J.—Agriculture.
Nedved, George H.—Architecture.
O'Connor, Kate—Minimum wage, Chicago.
Parowski, Dr. S. D.—Eye and ear hospital, Chicago.
Pibolarnik, John—Pay rolls.
Philipsborn, Martin — Public utilities tax.
Rithmiller, Anna P.—Illinoisans bookkeeper.
Ruben, Sam—Liquor revenue.
Ryan, Jay—Paroles.
Slagle, Irene—Machinery.
Sheen, Al—Sales tax.
Sweet, R. H.—Tax commission.
Suft, Walter—Vocational rehabilitation, Chicago.
Tirnoer, John F.—Industrial commission, Chicago.
Taylor, J. W. — Highways, East St. Louis.
Traub, Henry—Highways, Elgin.
Worthington, Dr. W. J.—Research, Chicago.
Walkowiak, W. Frank — Employment agency, Chicago.
Walsh, Cathleen—Liquor control.
Welsh, Art—Highways.
Williams, Walter—State police chief.
Wylie, Alice F.—Labor.
Wilson, Alexander—Governor's office.

Besides the late F. Lynden Smith, the defendants named in the accounting suit include:

Samuel L. Nudelman, director of finance; William J. Walsh, patronage boss; Homer Matthew Adams, assistant finance director and Horner-Kelly candidate for treasurer; John T. Casey, the governor's traveling secretary; Harold J. Taylor, commerce commission examiner and former clerk of the house; James V. Cornwall, another commerce commission examiner; James McSherry, director of the bureau of mines, and John J. Donoghue, director of printing.

Manitowoc (Wis.) Doctor Dies in Texas Auto Crash

San Antonio, Tex., March 22 (AP).—Dr. H. W. Aldridge, Manitowoc, Wis., was killed and his wife suffered undetermined injuries in an automobile accident today near Leming. Mrs. Aldridge was rushed to a hospital here. A left rear tire blew out, causing the car to overturn. The Aldridges had spent two months vacationing at San Benito and were en route home.

Slush Collectors

The four high state officials below were named among 94 bonded collectors for Horner 2 per cent club by insurance agent who handled bonding policies.

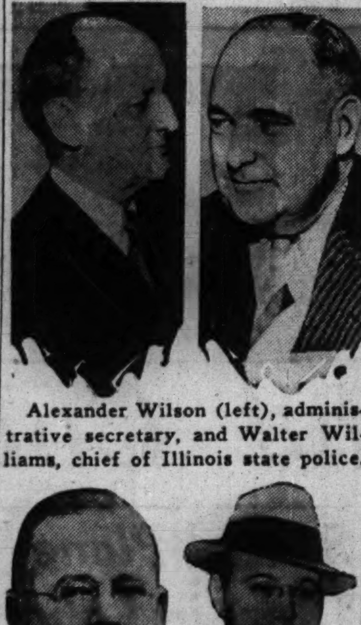

Alexander Wilson (left), administrative secretary, and Walter Williams, chief of Illinois state police.

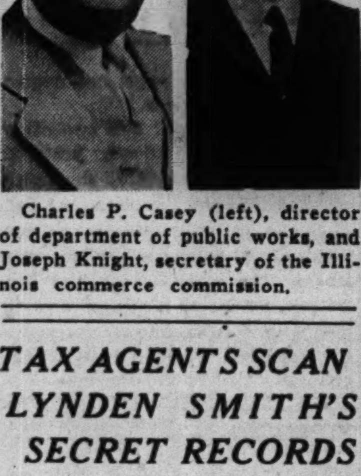

Charles P. Casey (left), director of department of public works, and Joseph Knight, secretary of the Illinois commerce commission.

TAX AGENTS SCAN LYNDEN SMITH'S SECRET RECORDS

Refuse to Reveal What They Found.

Pontiac, Ill., March 21 [Special].—Inheritance tax investigators from the office of Attorney General John Cassidy, political ally and appointee of Gov. Henry Horner, today examined papers in the late F. Lynden Smith's safe in his lumber company here. They refused to make public their findings.

They made no mention of eight bulky packages of records which Smith, state director of public works, is reported to have sealed and deposited in the safe a few days before his mysterious death in St. John's hospital in Springfield on March 9.

Campaign List Involved.

It had been reported that the packages contained the names of large contributors to the 1936 Democratic state campaign. In that campaign Cassidy was Horner's candidate for lieutenant governor, but was defeated by John Stelle, who is now seeking the gubernatorial nomination in the Democratic primary, opposing Horner's candidate, Harry Hershey.

Reached by telephone, Cassidy admitted that two men from his office had been in Pontiac today. He would not disclose their names.

"They found nothing very startling, as I understand it," he said. "There were no disclosures that were at all significant."

Leaving for Washington.

Cassidy said that he was going to Washington, D. C., and would not return until Tuesday, and that no announcement concerning the investigators' findings would be made until he returns.

"The records have not yet been transferred to the administrator of Smith's estate," Cassidy added.

This was taken to mean that the records are still technically in the possession of his office.

LABOR INDORSES 24 INCUMBENT CONGRESSMEN

Indorsement of all the present Illinois congressmen who are seeking renomination—15 Democrats and 9 Republicans—was announced yesterday by the joint labor legislative board representing the Illinois Federation of Labor and other union organizations.

In addition the board indorsed two candidates not now in congress, former Congressman James A. Meeks of Danville, a Democrat, and Robert B. Adams of Beardstown, a Republican. In the 10th district, now represented by Ralph E. Church, there was no indorsement.

From the list of approved candidates for the state senate the board dropped Senator Ray Paddock of the 8th and Senator Charles W. Baker of the 10th, both Republicans, and Senator R. Wallace Warraker of the 50th, a Democrat.

BREAKS LEG IN FALL ON ICE.

Miss Winifred Burns, 45 years old, 1057 Belden avenue, a music teacher, suffered a broken leg last night when she fell on an ice covered safety island at Lawndale and North avenues.

BROOKS DEMANDS CHANCE FOR REAL 'ABUNDANT LIFE'

G. O. P. Candidate Points to 9 Million Idle.

BY ARTHUR EVANS.

Nine million unemployed after seven years of New Deal spending and experiment was the general theme last night of Richard J. Lyons and Wayland Brooks, Republican candidates for governor and senator. They spoke at three meetings on the north side.

Brooks told his audiences that the abundant life is fruit of hard work and private enterprise, and cannot be legislated into being.

"After seven years we still have the cold bitter fact that about nine million persons are out of work. Those who should be most vitally concerned today are the young men and women whose lives lie before them.

What to Tell Children.

"Fathers and mothers of today do not know what to tell their children in school to do to prepare themselves for the future. The young men and women coming out of schools want a job. They know there is no substitute in the world for a good job in private industry.

"For seven years those high in our government have drenched America with criticism of our government, our Supreme court, and the business structure of this nation. Always they say something is wrong with America and promise they will correct it.

"In condemning American institutions and business much has been said about more abundant life. If you want to see a monument to American ideals, look around. The people of no other nation enjoy the benefits of so many electric lights, furnace heated homes, bathtubs, telephones, radios, automobiles, electric machines, and modern transportation. This is abundant life.

Comes from Hard Work.

"When knighthood was in flower and kings were supreme, not one of them enjoyed the luxuries enjoyed by the average American citizen today. And the government did not create it. The government merely maintained order and protected the individual initiative.

"Abundant life cannot be legislated into being. It comes from hard work and enterprise. We must stop those in control of the government from condemning America and blocking the road to opportunity."

A reduction of $25,000,000 a year in the cost of Illinois government was pledged by Lyons. In a radio speech he said that with state appropriations more than double what they were 10 years ago and with the number of state employés now at a peak of 38,000, expenses could be cut 10 to 15 per cent.

Pay Rolls Must Be Earned.

"That means a saving of at least $25,000,000 a year," he said. "Every one but the New Deal seems aware it is more important to increase the number of people on private pay rolls than it is to keep padding the public pay rolls and getting more people on relief.

"But pay rolls must be earned before they can be paid. Savings must be invested to employ workers. Savings cannot be taxed out of existence without killing the goose that lays the golden egg of employment. We can increase private employment by promoting coöperation instead of rivalry between the various elements that compose our population.

"As governor I would take early steps to bring about a conference representing all these elements—business, industry, finance, labor, and agriculture—and do all in my power to help solve the problems of creating paying jobs in private enterprise, with assurance of fair return to employers and investors."

The Brooks-Lyons team of candidates spoke at 1716 Lunt avenue, 4216 Armitage avenue and 727 North avenue.

Restore Free Enterprise.

Before the Hamilton club earlier in the day, Lyons spoke of the restoration of free enterprise.

"The Republican party recognizes," he said, "that government regulation of business is necessary. But there is obviously a difference between regulation and repression. The overshadowing problem is getting people back to work and restoring the national purchasing power.

"Business can provide the solution, but it cannot do so when obstacles are continually placed in its path. We must liberate the productive energies of our people—farmers, laborers, industrialists, businessmen—if we are to achieve full employment of our man power, our technical skill, and our economic resources.

"We refuse to believe the New Deal theory that private enterprise is dead in America. When Republicans are elected next fall, we shall prove this time-tested system of free enterprise can bring about recovery and also start us on an era of progress such as we have not seen before."

TOWNSEND BACKERS URGED TO WORK FOR DEFEAT OF CHURCH

The Townsend National Voters league issued a call to all Townsend clubs in Illinois yesterday to work for the defeat of Congressman Ralph E. Church, candidate for the Republican nomination for United States senator.

A letter sent out from the league's headquarters, 450 East Ohio street, by L. W. Jeffery, executive secretary, said:

"Mr. Church voted no on the general welfare act. We believe every member will do everything possible to see that Mr. Church does not get the nomination [for senator]. There is only one way we can accomplish this, that is by voting for Wayland Brooks, Mr. Church's only opponent.

"It is understood that Mr. Brooks is not unsympathetic to our program but regardless of his position we feel we are duty bound to work for the defeat of Mr. Church who has gone on record in opposition to us."

G. O. P. VETERANS' LEAGUE INDORSES GEN. J. V. CLINNIN

Announcement was made yesterday that the United Republican War Veterans league of Illinois has indorsed Gen. John V. Clinnin in his candidacy for the Republican nomination for lieutenant governor. The league, with a membership of over 14,000, is made up of veterans of the civil, Spanish-American, and world wars, organized to bring war veterans into the Republican party. The resolution of indorsement says Clinnin is a veteran of the Spanish-American and the world wars, in which he served with combat troops and was cited and decorated, and that a survey by the league discloses he has strength both downstate and in Cook county.

Chicago Daily Tribune.
THE WORLD'S GREATEST NEWSPAPER

Vol. XCIX. Friday, March 22. No. 71.

Published daily except Sunday at Tribune Tower, 435 North Michigan avenue, Chicago, Illinois.

The Tribune company, publishers.

MAIL SUBSCRIPTION PRICES.

Mail subscription prices in Illinois [outside Chicago], Indiana, Iowa, Michigan, and Wisconsin: Daily Tribune only, $5.00 per year; with Sunday Tribune, $12.50 per year.

Zones 3 and 4 in states other than Illinois, Indiana, Iowa, Michigan, and Wisconsin: Daily Tribune only, $7.50 per year; with Sunday Tribune, $15.00 per year.

Zones 5, 6, 7, and 8, inclusive, Canada, Mexico: Daily Tribune only, $12.00 per year; with Sunday Tribune, $19.50 per year.

Foreign: Daily Tribune only, $25.00 per year; with Sunday Tribune, $42.00 per year.

Entered as second class matter, May 14, 1903, at postoffice at Chicago under the act of March 3, 1879.

GREEN BELABORS MACHINE RULE IN CAMPAIGN DRIVE

Carries Stump Appeal to Rock Island County.

Rock Island, Ill., March 21 [Special].—Dwight H. Green of Chicago today brought his campaign for the Republican nomination for governor of Illinois into Rock Island county. He also visited Aledo, where he addressed a rally in the Mercer county circuit courtroom and spoke at a women's tea.

At a noonday meeting Green addressed Rock Island county women voters at the Le Claire hotel, Moline, and his address was broadcast by a local radio station. He was introduced at the women's luncheon by Ray I. Klingbiel, mayor of East Moline, and county manager of the Green organization.

"The women of America will celebrate the 20th anniversary of their suffrage this year, and if ever the time has come for them to do the house cleaning that was expected of them, 1940 is that year," Green told the women voters.

Calls on Women to Act.

"It is within the power of these women to break the strangle hold which machine politics now exerts in our state," Green declared. "The balance of power between good government and bad government lies in their hands. They know the tax burden that has been placed on the future of their children. They know the graft and corruption that have reached into the departments of state administration bringing about episodes like Manteno and St. Charles. All these and many others are now old stories to the women of Illinois."

Declaring it is the duty of women to vote, Green continued: "It is up to you to help restore to our youth their heritage of free enterprise, decent government, and equal opportunity for so long denied by the self-seeking politicians who put personal gain and political machines ahead of country."

Tonight Green made another broadcast and later spoke at a Rock Island county Republican rally in the Masonic temple. Mayor Robert P. Galbraith of Rock Island presided at this meeting.

Greeted by Leaders.

Representatives of all factions of Rock Island county Republicans greeted Mr. Green during the afternoon and evening, including former Rock Island Mayors Walter A. Rosenfield and Harry M. Schriver, Judge Nels A. Larson of Rock Island County Circuit court, Judge Albert M. Crampton of Moline city court 14th district, Rock Island county; Sheriff Fred R. Schlueter and Ben T. Reidy of Rock Island, state central committee member, State Senator Charles Carpentier, 14th district campaign manager for Green.

Mayor Klingbiel of East Moline, Joseph R. Rosborough, Moline, Green manager; Frank F. Wingard, Rock Island Green manager, and Eugene Mueller of Port Byron and Ralph Palmer of Milan, Green county sectional managers, played prominent parts in the day's events.

Green told Rock Island voters about the Kelly-Nash machine in Chicago.

"In Chicago we have been treated to the spectacle of an open alliance between organized crime and certain judges sworn to uphold and enforce the laws of the state," he said. "Thousands upon thousands of votes have been callously stolen from the Republican candidates, votes which, if counted, would have shown that I and not his honor Edward J. Kelly was elected mayor of Chicago last year.

"Our national economy has been adversely affected by the legislative meanderings of our present national administration. But the evils from which the nation as a whole is suffering have been accentuated by the machinations and impositions of the Kelly-Nash-Nudelman machine."

POLES' NO. 1 ACTRESS TELLS OF FLIGHT TO ESCAPE WAR PERILS

Jadwiga Smosarska, the slim, dark haired first lady of the Polish screen and stage, recounted yesterday in a radio interview with Quin Ryan on W-G-N the story of her flight from Warsaw last September before the invading Nazi and Russian armies. She was in the Polish capital during the first 10 days of air bombardment.

"We constantly watched the sky," she said. "The bombing raids came every two or three hours during the day. At the warning signal we would flee in terror to the cellar.

"Many times bombs exploded so close to my home I thought it was struck. On the 10th day a radio message warned every one who could to leave the city. I bundled two suits, two pairs of shoes, a fur coat, and my camera into my car and drove for the Lithuanian border. The armies were only a mile away when I crossed it."

Since coming to the United States in January, the young actress has been making personal appearances at theaters where her pictures were shown. She will play next week at the Congress theater, 2132 Milwaukee avenue.

Raiders Find Hen Trying to Hatch a Liquor Plot!

Greenville, Miss., March 21 (AP).—Two searches thru a suspected Negro's premises failed to disclose any illegal whisky, but on the third attempt raiding officers found a cache of 14 half pints—under a setting hen.

OCEAN VESSEL MOVEMENTS.

Arrived.	At.	From.
Exhibitor	Algiers	Istanbul
Exminster	Cadiz	Piraeus
Ville de Liege	Glasgow	New York
Examiner	Messina	Beirut
Excambion	Naples	New York
Lancastria	New York	Liverpool
Exeter	Piraeus	New York
Departed.	**From.**	**For.**
Conte de Savoia	Genoa	New York

RUSH ERECTION OF STATUE OVER GRAVE OF LONG

Baton Rouge, La., March 21 (AP).—The repudiated Long political machine today left the incoming administration a gaudy reminder of its past power by erecting a showy, 14 foot statue of the late Huey P. Long over the grave of the slain "Kingfish."

Workmen with power drills and a puffing stean hoist disturbed the advent of spring on the state's flowering capitol lawn while they rushed into place the statue of the former dictator, which tops an elaborately carved 21 foot granite base—in striking contrast to the simple plaque that previously marked the grave.

The action was taken by Gov. Earl K. Long, brother of the Kingfish, who was cast aside by the electorate a month ago when Sam H. Jones was chosen governor on a reform platform which he has promised will become effective on his inauguration May 14. Long planned for the dedication of his brother's monument next month.

Hungary Acts to Keep Its Farm Workers on the Farm

BUDAPEST, Hungary, March 21.—To relieve the shortage of agricultural workers the chamber of agriculture today asked the government to decree a general embargo on the employment of farm workers in industrial occupations.

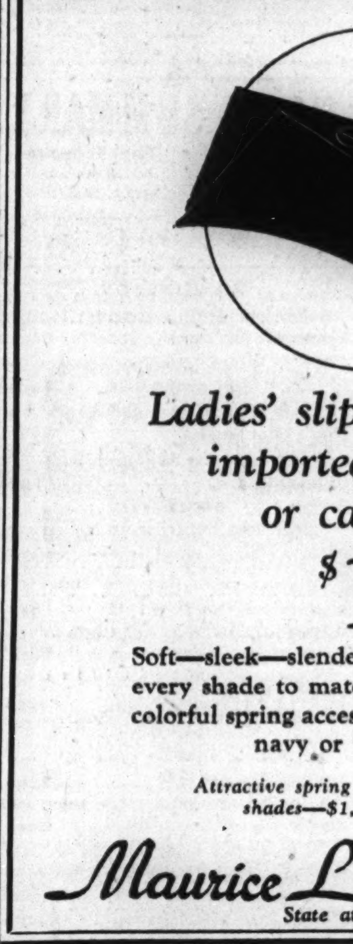

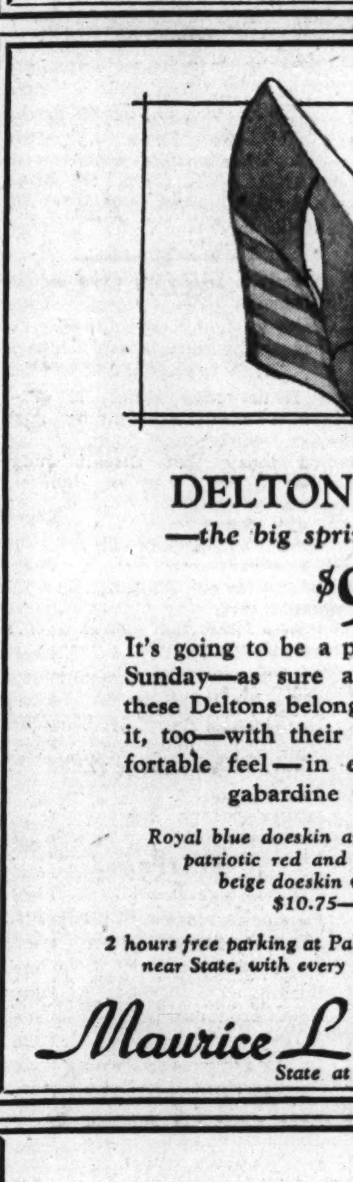

MRS. STELLE IS 'SOCIABLE SORT,' HATES TO HURRY

Fond of Bridge, Flowers, Needlepoint.

BY MARCIA WINN.
(Picture on back page.)

Willy Stelle likes to think of what her husband, John, has threatened to do when she dies. "He's going to lay me out with a deck of cards in one hand," she says happily, "and a piece of needle point in the other."

Mrs. Stelle thinks it a fine idea, for altho she disclaims any proficiency at bridge, she plays it all the time "for the sociability of it," and if she isn't shuffling cards she is working at her needle point. The Stelle apartment in Springfield is upholstered with the products of what she has done while listening to her husband make political speeches.

"I do needle point all over the United States," she says. "It's something you can sit and visit and do."

She Truly Loves People.

In these two avocations lies the index to Wilma Wiseheart Stelle. She truly loves people ["I'm the sociable sort," she says], and she loves to "visit" with them. She is large, amiable, almost without inhibition, and usually says what she thinks and when she thinks it. As a result her conversation is the delight of her friends and the terror of her enemies.

She speaks with the soft, slurred speech of her native Shawneetown in southern Illinois, where she was born 48 years ago. Her candor of speech has made her the most widely quoted of any wife of a gubernatorial candidate. Her person also is known well, for wherever Mr. Stelle goes, she goes, too.

"I just get so enthused I don't want to miss a single meeting," she says. "I'm afraid they'll say something I won't hear."

Mrs. Stelle started life as a farmer's daughter. She says she still is one at heart. She likes the land, flowers, and quietude. She wants to meander along calmly and slowly and casually, and she raises her voice in daily lament that she cannot.

Has to Live in a Hurry.

"I just live in a hurry," she says with an angry flick of her blue eyes, "and you know that isn't my natural way. I like to mull things over and plan them, but I never get a chance to. I have to hurry to keep up with that husband of mine. It makes me so mad!"

She was visiting friends in McLeansboro, some 40 miles from the Wiseheart farm, when she first met young Johnny Stelle, a first baseman in the old Kitty Baseball league. A year later, when she was 20, they ran away to Evansville, Ind., to be married.

She wasn't old enough to be married in Indiana, they learned, so they crossed the Mississippi river to Henderson, Ky. "By the time I got there," she says with a knowing lift of her blonde eyebrows, "I was 21. I had learned."

When Stelle, having abandoned baseball for law, went overseas in the world war, their first son, John Albert, was 9 days old. When he returned, John Albert was 18 months old. He also found his wife ensconced in a house in McLeansboro, for while he was gone she had sold their 20 acre farm and moved into town. "Too lonesome out there," was her explanation.

Now Son Operates Farm.

John Albert is 22 now, with a 5 month old son, John Paul, and is back operating his father's farm and dairy. It is a 200 acre farm that Stelle bought when he found his old one sold. Mrs. Stelle has become very proud of it. She spends as much time there as in Springfield, and likes to have a house full of company so she can barbecue chicken in the back yard. It's the only thing she can cook, she says, so she cooks it often. People tell her it is very good.

"You know," she sighs, "I just don't know what I do with my time, and I'm just so busy, so busy, all the time.

"I keep two houses going. I make a trip or two a week to see the boy at the University of Illinois [Russell, their second son, who is 19]. I entertain a lot at the farm. There's generally a luncheon or a bridge in the afternoon and dinner in the evening or another bridge at night. . . . I'm busy all the time."

Belongs to Lots of Clubs.

She says she belongs to "everything there is to belong to" and can reel off a list of women's clubs. "And I never go to any of them," she says. "I'm just a joiner. If I had all the money John spends on my dues, what a good time I could have on it!"

Mrs. Stelle says she loves flowers, and her apartment bears this out. Draperies, slip covers, rugs, lamps, needle point, everything is flowered. She cushions herself in the midst of it in placid dignity, red nails gay against her plain black dress, looks at the flowers and sighs.

"I had just the grandest time last winter when Gov. Horner was in Florida," she says with a wide, encompassing smile. "I got all the governor's flowers. They came over, cut flowers, three times a week. I had them everywhere!"

Getting the License

[Associated Press Wirephoto.]

Noah Beery Jr. and Maxine Jones at marriage license bureau in Hollywood.

Hollywood, Cal., March 21 (AP).—Maxine Jones, photographic model and daughter of Cowboy Buck Jones, will be married March 30 to Noah Beery Jr., screen juvenile and son of the movie villain. Wallace Beery, film star, will be best man for his nephew. Miss Jones' mother made the announcement today.

HOLDS PRESS HAS RIGHT TO ATTACK COURT OPINIONS

St. Louis, Mo., March 21 (AP).—The Post-Dispatch, defending itself against a contempt of court citation, denied today that Circuit Judge Thomas J. Rowe had any inherent common law right to punish constructive contempts.

The newspaper and three of its staff members were cited by Judge Rowe because of two editorials and a cartoon criticizing dismissal in his court of an extortion charge against State Representative Edward M. Brady, and Judge Rowe is trying the contempt case.

Besides the newspaper, Managing Editor Benjamin H. Reese, Ralph Coghlan, editor of the editorial page, and Daniel R. Fitzpatrick, cartoonist, also were cited.

Opening today's hearing, Prosecutor Franklin Miller spoke for three hours in support of the contempt charge. In defending the right of the newspaper to publish the editorials and cartoon, J. Porter Henry, one of the paper's attorneys, declared, "a person has as much right to condemn and vilify the opinion of a court as one has of the opinion of an individual."

Judge Rowe denied the Missouri Press association and the St. Louis Newspaper guild permission to intervene in the case.

HERSHEY WANTS PARTY HARMONY AFTER PRIMARY

Admits Democrats Will Have Hard Fight.

BY LLOYD WENDT.
[Chicago Tribune Press Service.]

Rock Island, Ill., March 21.—Harry B. Hershey, organization candidate for the Democratic nomination for governor, returned to peaceful ways today after denouncing his primary opponents as party wreckers before a massmeeting in Galesburg last night.

"We are not going to play the game of the Republican opposition," Hershey said. "If our opponents are going to help them pour oil on the fire, that is their business. After the primary we want a united party, a solid front for the fight in November.

"We're going to take in those people who think they have differences with us and get them to working for the success of the regular ticket in the fall. I think they already realize that they have been playing into the hands of the enemy and that they have been guilty of disloyalty to the party."

Need Rebels' Help in Fall.

Traveling thru Republican farming territory, Hershey told his audiences that it would not be an easy fight in the fall.

"This is a crucial year," he said. "We're going to need all of our strength. We're going to need every branch and group of our party working together to prevent the reactionary forces from undoing the gains of the last few years."

Hershey said the farmers of Illinois always would have a voice in the affairs of state government if he is nominated and elected.

"Fine and Grand" Pair.

Hershey referred again indirectly to a demand of Hugh W. Cross, Republican speaker of the Illinois house, that Lieut. Gov. John Stelle, Hershey's opponent, force a court exposé of Gov. Henry Horner's reported disability to prove that Democrats are not engaged in a sham battle.

"We'll get along all right without advice from the other side," he said. "They'd like to see a good fight. They'd like us to make mistakes so that they could restore their reactionism, but we're not going to do it.

"Horner and Roosevelt personify what is fine and grand in government, and we're going to conduct this campaign in a way to insure that the Democratic party will be strong to safeguard those principles in November."

Congressman John C. Martin, candidate for state auditor, and State Treasurer Louie E. Lewis, candidate for lieutenant governor, are speaking with Hershey.

M'NUTT PLEDGES NO MEDDLING IN INDIANA POLITICS

Indianapolis, Ind., March 21 (AP).—Paul V. McNutt, federal security administrator and a candidate for the Democratic presidential nomination, asserted tonight that he would not inject himself "into the Indiana Democratic political picture" and select the party's nominee for governor.

McNutt, governor of Indiana from 1932 to 1936, made the statement in an interview on his arrival here from Cincinnati. He plans to confer with Indiana Democratic leaders before returning to Washington tomorrow. With McNutt was his campaign manager, Frank McHale of Indianapolis, who has said McNutt's presidential candidacy is predicated on the assumption that President Roosevelt will not seek a third term.

Veteran political observers interpreted McNutt's hands off remark as a sign that he wishes to alienate no Indiana party members.

Namesakes

[Associated Press Wirephoto.]

Mrs. Claude Pepper with variety of azaleas named for her.

Washington, D. C., March 21 [Special].—Wearing a "flower garden" hat, Mrs. Claude Pepper, wife of the senator from Florida, attended the flower show at the botanical gardens here today and saw a variety of azalea named for her. The Mildred Pepper azalea was developed and named by John Baardse, assistant horticulturist at the gardens.

HERSHEY MEETS GREEN IN HOTEL AT ROCK ISLAND

Rock Island, Ill., March 21 [Special].—Dwight H. Green, candidate for the Republican nomination for governor, and Harry B. Hershey, candidate for the Democratic nomination for governor, shook hands and smiled at each other when their paths crossed in the Fort Armstrong hotel in Rock Island tonight. Both candidates appeared at rallies in Rock Island tonight. But county steering committees carefully had checked advance plans so the two candidates would not meet.

Dr. A. Henry Arp, mayor of Moline, a Democrat, upset advance arrangements. With a twinkle in his eye Mayor Arp escorted Mr. Hershey from a group of Democrats at one end of the hotel mezzanine floor into a private dining room where the Green forces were having dinner.

"My friend Mr. Green and my friend Mr. Hershey, if you do not know each other, now is a good time to become acquainted," Arp said.

Mr. Green arose from the dinner table and extended his hand to Mr. Hershey. The two smiled at each other as they shook hands. Mayor Arp then introduced John C. Martin and Louie E. Lewis of the Democratic tour party to the Republican group.

Evangelist Chops Off His Hand in Church Basement

Pittsburgh, Pa., March 21 (AP).—Emmanuel Shapiro, 22 year old evangelist, chopped off his left hand in the basement of a church today after severing a finger on his right hand in an apparent effort to cut off that hand. A janitor found him and rushed out to call police, but before they arrived Shapiro started for the home of his parents more than a mile distant.

ISSUE OF ETHICS IS RAISED AGAIN BY DITCHBURNE

Says Nelson Should Quit Bench or Primary.

Harry S. Ditchburne, candidate for the Republican nomination for state's attorney, last night again charged Judge Oscar F. Nelson, his opponent in the April 9 primaries, with violating the canon of ethics of the American Bar association by running for office while on the bench. Ditchburne spoke before the Republican Business Women's club at 17 North State street.

"Before 1933," he said, "when such members of the judiciary as Judges Horner, Swanson, Lindsay, and Dever were candidates for office, the bar generally frowned upon a judge in running for nonjudicial office. However, there now is a stricter rule.

Uses Prestige of Office.

"The American Bar association canon expressly provides that a candidate 'while holding a judicial position should not become an active candidate, either at a party primary or at a general election for any office other than a judicial office. If a judge should decide to become a candidate for any office not judicial, he should resign in order that it cannot be said he is using the power or prestige of his judicial position to promote his own candidacy or the success of his party.' This is as amended Aug. 31, 1933.

"I charge that my opponent is using the power and prestige of his judicial position to further his candidacy. He uses the title of 'judge' on his promotion material, billboards, and literature.

"Clear Disregard of Ethics."

"This is a clear disregard for the ethics of the profession. How can he justify his position in the light of these canons? Why has he not resigned from the bench or withdrawn as a candidate for state's attorney? Even if he took a leave of absence, he would not be any the less vulnerable."

Headquarters of Judge Nelson announced yesterday that his candidacy has been indorsed by 30 of the 50 ward committeemen.

Return Accident Verdict in Tavern Pianist's Death

A coroner's jury returned a verdict of accidental death at the inquest yesterday over Arthur Cope, 4" years old, a tavern pianist. Cope died Wednesday in the Chicago hospital. He was wounded two weeks ago in his quarters at 4558 Oakenwald avenue. His widow, Rose, said a shotgun held by her husband was discharged by accident as she reached to take it away from him. Mrs. Cope is to appear April 17 in Felony court on a charge of assault with intent to kill.

long torso coat softly moulded dress

both independent fashions . . . and both for

$7.95

sizes 38 to 52

Together . . they are spring's dark sheer ensemble miracle of flattery . . . The frock with its touch of white is lovely alone . . The long-moulded coat will perfectly complement your other frocks. In black or navy.

SECOND FLOOR

★ Order by mail or phone Randolph 9800
1 week for delivery

Lane Bryant
101 N. WABASH AVE.

HEADQUARTERS FOR SILVER FOXES

Brucewood precious

SILVER FOX JACKETS

$100

SILVER FOX SCARFS

$100 A PAIR

You'd expect to pay $150 for this quality—5th floor

MAURICE L ROTHSCHILD
State at Jackson

GUARANTEED SATISFACTION

2 hours free parking at Palmer House garage, Quincy near State, with every purchase of $1 or more

New spring TRI-PHI *junior miss* COATS

$17.95

There's one kind of Easter hunt that's all out of style—and that's the hunt for your Easter coat. Because it's right here on our 3rd floor—in rich dress weaves, tweeds, fleeces or camel and wool—and each one a masterpiece of style and value

Sizes 11 to 17—3rd floor—others to $39.95

Maurice L Rothschild
State at Jackson

MANDEL'S MEN'S SHOPS

REMINGTON 90-Second Dual Shaver

Tested and Approved by U. S. Testing Company, Inc.

Note how the 2 heads tauten skin. Whiskers are projected in a fold so that they can be cut off with blade closeness.

A Grand Easter Gift

$15.75

Here's a two-headed electric shaver that shaves in 90 seconds—with complete comfort. Two heads are better than one and twice as fast! Not only faster . . . but close as the closest blade shaves. These certified facts, resulting from a national test by all kinds of men with all kinds of beards.

Just 3 of 11 Exclusive Features

1. Two heads automatically tauten skin. Whiskers must stand upright.
2. Follow-up cutter catches whiskers the first cutter misses.
3. Twin heads make it impossible to hold shaver at wrong angle.

MANDEL BROTHERS' Men's Shop—First Floor—Wabash, and Notions—First Floor—State.

She'll know you bought the best—

Give DUTCH MILL CANDIES for Easter

Easter Special 2 LB. BOX $1.25

There's a world of meaning in the name DUTCH MILL on a gift box, because the words are synonymous with quality and good taste. There's no better candy made.

EASTER NESTS and BASKETS...25c to $3	EASTER GIFT BOXES and NOVELTIES..25c to $8
CHOCOLATE EASTER EGGS...10c to $2.25	CHOCOLATE BUNNIES...8c to $1.95

LOOP SHOPS:
33 W. RANDOLPH (United Artists Theatre Bldg.)
308 W. JACKSON
205 N. WABASH
164 W. VAN BUREN (Van Buren Entr. Insurance Bldg.)

Dutch Mill
NO BETTER CANDY MADE

EASTER SPECIAL ON SALE AT ALL LOOP, NEIGHBORHOOD AND SUBURBAN SHOPS

APPLICATION FOR $7,500-$11,250 ACCIDENT INSURANCE POLICY

AND SUBSCRIPTION TO THE DAILY TRIBUNE

NOTE: For the sum of 25c preliminary term fee, plus 10c a month in advance thereafter, the Chicago Tribune makes available to its Home Delivery Subscribers and members of their families who reside in the same household a $7,500 Travel Accident Insurance Policy. Insurance coverage eventually increases to $11,250 on continuous renewal. Issued by Federal Life Insurance Co., Chicago. NO MEDICAL EXAMINATION. One policy to a person. Issued only to applicants over 10 and under 70 years of age.

Mail this Coupon to the Chicago Tribune. SEND NO MONEY. Accredited representative will call and collect 25c. Official Carrier will collect monthy thereafter for Insurance and Subscription. Insurance will lapse if subscription is stopped.

☐ *I hereby order the Daily Tribune delivered to my home by Carrier six days a week, starting immediately, for which I agree to pay the regular rate.*

☐ *I am a Home Delivery subscriber and agree to continue.*

Do you apply for this $7,500 Travel Accident Policy?..........
(PLEASE PRINT)

Your Name?.......... First Name Middle Name Last Name

Address?.......... Number Street Apt.?..........

.... City State Phone?..........

Your Age?.......... Date of Birth?.......... Month Day Year

Are You Blind or Deaf?.......... Are You Crippled?..........

Name of Person to Whom Insurance Is to Be Paid in Case of Your Death? (Beneficiary)

.... First Name Middle Name Last Name Relationship..........

Applicant's Signature.......... Sign in Own Handwriting

NOTICE: Orders for Home Delivery of the Tribune are acceptable only from persons residing where such service is maintained and are subject to rejection by the Tribune. All applications for insurance are subject to rejection by the Federal Life Insurance Co. Insurance does not become effective until noon the date policy is issued.

Form A2735—2-39

Marshall Field & Company
presents here each day observations intended to be of value to those it seeks to serve.

TO HANG ON—LET GO!

By CALEB

A FRIEND was telling me about his first public-speaking experience. He dreaded it intensely. While he had personality, ideas, vocabulary, he had never addressed a group like this—hard-headed businessmen, his peers and superiors—and he was at least determined not to *read* his talk.

"No theater novice," he acknowledged, "ever had a more thorough case of stage fright. I was jittery from head to heel, and knew I would make a fearful flop. Then suddenly, the morning of that night's ordeal, without conscious volition I just let go. Completely and irrevocably, like a spy at execution time, who knows his number is up!

"What ensued was uncanny. I took the train trip to that town, met the usual committee, ate dinner, chatted and looked about the room exactly as if I were attending a function to hear *somebody else talk*. And I still remember my complete astonishment, when I was introduced, and all at once it was up to me to rise, open my mouth and speak. Equally great was my astonishment, afterward, to receive handshakes of congratulation!"

Wrestlers will tell you that a favorite trick in a match, when an opponent expects a powerful thrust against him, is to give way unexpectedly. What happens is often that opponent's undoing. He is thrown off balance, and if the advantage is quickly capitalized, he goes down a loser.

In these simple examples lies a lesson for the problem-wrestler—the over-rushed and over-worried business or professional man and woman, the housewife, the student . . . any of us who are trying to "hang on" and win by sheer tenacity and over-exerted effort. If you're lying awake nights, brooding, harassed, a little bit desperate and at your wit's end—*let go!* When you stop such struggling, "situations" and difficulties suddenly cease resisting, too. They lose their fierceness, their tyranny over you. In that temporary respite, you regain lost perspective, resourcefulness and judgment.

Lloyd George, while war premier of England, was famous for making a thousand details wait while he took a nap. And he is still alive and hale, because he knew how to hang on by letting go. A simple idea—yet it defines a spiritual technique of which we all, at times, stand crucially in need. Executives, skillful organizers, leaders in every walk of life, maintain their pace by thus knowing when to slow down—even to stop. Acquire that same art, and you are fortified with a great life secret: the secret of successful hanging on.

• • •

This article may be reproduced in whole or in part only on written consent from
Marshall Field & Company
1370

18 REPUBLICANS MAKING RACE FOR 3 STATE OFFICES

3 Want Nomination for Secretary of State.

This is one of a series of informal sketches of the leading candidates for state offices in the April 9 primaries.

Three candidates are seeking the Republican nomination for secretary of state in the April 9 primary. There are exactly three times this number of aspirants to the nomination for auditor of public accounts. Six candidates are in the race for the attorney general spot on the ticket.

SECRETARY OF STATE

The candidates for secretary of state are:

ARTHUR J. BIDWILL of River Forest, state senator from the 7th district, has a youthful, cheery personality and a good platform manner. In 1934 he was declared elected to the state senate by a plurality of 149 votes. A contest developed and in the spring of 1935 Bidwill was unseated and his place given to his Democratic opponent, Charles F. Baumrucker.

A senate committee, controled by Democrats, decided the contest without a recount of the ballots. In 1938 Bidwill again ran against Baumrucker, and unseated with votes the man who had unseated him.

JUSTUS L. JOHNSON of Aurora, a state Republican central committeeman for 22 years and Republican state chairman in 1934, is regarded as one of the best informed men on party affairs in the state and an expert election forecaster.

Johnson at one time was a police reporter on a Chicago newspaper and gained renown in this profession by unearthing the body of a murder victim which had been buried in a basement.

He is clerk of the 2d district Appellate court. In 1932 he survived the Democratic landslide, winning by 61,000 votes.

RICHARD YATES ROWE of Jacksonville, is a life insurance executive who can claim kinship with two former governors of Illinois. He is a grandnephew of Richard Yates Sr., civil war governor, and a nephew of Richard Yates Jr., who became governor in 1900.

Rowe is making his first attempt to gain elective office altho he has been deep in party affairs for 25 years. He is known as a friendly and vigorous campaigner. He is a member of the state central committee. His supporters say he has the indorsement of 81 of the downstate county chairmen.

ATTORNEY GENERAL

The candidates for the nomination for attorney general are:

CHARLES W. HADLEY of Wheaton was Republican nominee for the same office in 1932 and 1936. A veteran campaigner, Hadley's career includes 16 years as state's attorney of Du Page county and seven years as an assistant attorney general. As a special attorney general he carried the Len Small state interest suit to victory in the Circuit court and up to the Supreme court for the decision which forced Small to settle for $650,000. Hadley was chairman of the Illinois commerce commission in Gov. Louis L. Emmerson's administration.

GEORGE F BARRETT of 2000 Cermak road, Chicago, is a young lawyer, the son of the late Judge George F. Barrett of the Circuit court. He is making his first campaign for a state office. A hard hitting, serious speaker, Barrett is viewed as a strong campaigner both for this reason and for his hearty handshake.

OSCAR E. CARLSTROM, former attorney general, practices law in Chicago and maintains a voting residence in Aledo. Carlstrom was elected attorney general in 1924 and again in 1928, piling up a vote of 1,700,000 in the latter year. In 1932 he sought the nomination for governor, but was defeated.

EDWARD A. HAYES of Decatur, national commander of the American Legion in 1933-'34, has been a practicing lawyer for 25 years. He is seeking public office for the first time. Hayes at first announced his candidacy for governor in the forthcoming primary, but later withdrew and began the campaign for attorney general.

Other candidates are George Landon of Wilmette and Frank A. Eagleton of Springfield. They have little organized backing.

STATE AUDITOR

In the race for nomination for state auditor are:

WILLIAM R. McCAULEY of Olney, a former state senator and the Republican nominee for state treasurer in 1938. McCauley has been a Richland county farmer all his life except for service as a private in the tank corps during the world war. He was state vice commander of the American Legion in its first year and commander for the next two years, the only one to have served a double term.

ARTHUR C. LUEDER of 636 Patterson avenue, Chicago, was postmaster of Chicago from 1921 to 1933 except for a brief period in 1923. In that year he stepped out of the job to campaign as the Republican nominee for mayor, but was defeated by the Democrat, William E. Dever. Lueder was trained as a lawyer but his business career has been in the real estate and brewing fields.

EDWARD T. O'CONNOR of Peoria is a member of the Republican state central committee and former corporation counsel of Peoria. He was legal adviser to Speaker Robert Scholes of the Illinois house of representatives for two years. A Chicago milkman with a similar name, Edward A. O'Connor, has withdrawn as one of the Peorian's opponents.

CHARLES W. VAIL, 6400 Normal boulevard, is a former clerk of the Illinois Supreme court. Vail began his public career in 1904 when he was elected clerk of the Cook county Superior court. First elected Supreme court clerk in 1914, he served three six-year terms to 1932. He led the state ticket in 1920 with a plurality of 834,000.

JOHN WILLIAM CHAPMAN, 4133 North Kedvale avenue, was the Republican nominee for city clerk in 1939 when he ran on the Dwight Green ticket. Chapman, the son of a Chicago newspaper man, is an attorney. He was alderman from the old 40th ward from 1927 to 1929 and was reported on favorably by the Municipal Voters' league. He is secretary of the University of Chicago Alumni club.

OSCAR NELSON of Geneva, who was state auditor for eight years ending in 1932. Nelson also served as state treasurer for two years. He was an excellent vote getter in all his campaigns, running near the head of the ticket each time. His personal following downstate was regarded as especially strong.

The others who are seeking the nomination for auditor are Henry G. Hansen, 5104 North Kolmar avenue; Harry W. Nelson, 1724 North Keating avenue, and Joseph Edward Scanlon, 29 North Le Claire avenue.

Plane Forced Down in Lake

(Story on page 1.)

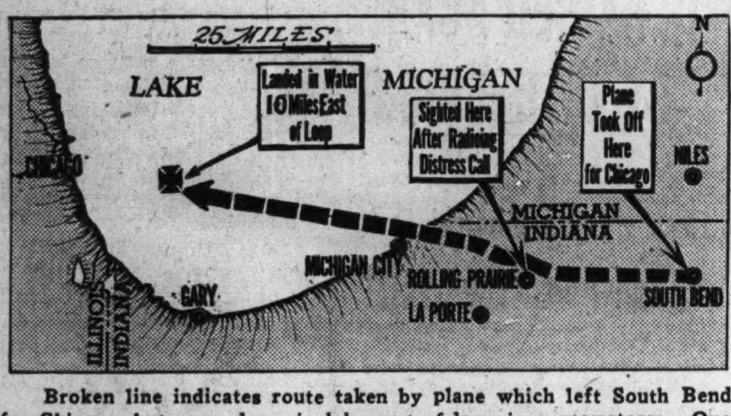

Broken line indicates route taken by plane which left South Bend for Chicago, but came down in lake east of loop in a snowstorm. One passenger was drowned, the pilot and another passenger were injured.

BOY WITH DANGEROUS BLOOD DISEASE IS PUT UNDER OXYGEN TENT

Sheldon Belaffsky, the young patient at Mount Sinai hospital suffering from staphylococcus aureus hemolyticus septicemia, was placed under an oxygen tent yesterday afternoon. The disease, a blood poisoning that is often fatal, had progressed to his chest, Dr. Stephen Manheimer, the hospital superintendent, said, and oxygen was administered to ease the boy's breathing. A drop in the patient's temperature indicated lowered resistance.

Several offers were received yesterday in response to a radio appeal for blood donors who had recovered from the disease. No offer can be accepted, Dr. Manheimer said, unless a detailed bacteriological hospital report is given by the volunteer blood donor to indicate he had precisely the same ailment.

The boy has been given several blood transfusions. Another probably will be administered today. Sheldon is 12 years old. His home is at 2857 Kimball avenue.

WOMAN KILLED IN PLUNGE FROM HOTEL WINDOW

Miss Florence A. Bear, 30 years old, 5120 Harper avenue, was killed late yesterday afternoon in a plunge from a 22d story window of the Stevens hotel. Her body was found on a fifth floor setback roof.

Miss Bear, who had registered only a few minutes earlier, left a short note asking that her mother, Mrs. G. K. Bear, be notified. Mrs. Bear, a widow, is a genealogist and was at work in the Newberry library when she was informed of her daughter's death.

She said that Miss Bear formerly was employed as a secretary, but had been forced by illness to quit her place. "She went to see a physician in the morning," the mother added, "and may have received a discouraging report on her condition."

IRISH TO OBSERVE ANNIVERSARY OF EASTER UPRISING

Chicago's Irish on Sunday will observe the 24th anniversary of the Irish Easter uprising.

An anniversary mass will be held at 10 a. m. Sunday in St. Patrick's church, 718 Adams street, with the Rev. James R. Keane, founder of Our Lady of Sorrows novena, preaching the sermon. It will be preceded by a parade of children and Easter week veterans.

Chicago's most popular Irishman will be made known Easter night at a celebration in the Hamilton hotel. A contest is being conducted to determine the winner.

The United Irish Societies of Chicago will hold a commemorative program at 7:30 p. m. in Carpenters' hall, 6414 South Halsted street.

GUFFEY IS DENIED WHITE HOUSE AID IN PRIMARY RACE

Farley's Candidacy Fails to Draw Comment.

[Chicago Tribune Press Service.]

Washington, D. C., March 21.—President Roosevelt will refrain from interference in the bitter senatorial primary battle in Pennsylvania, the White House let it be known today.

This word, dropped by Stephen Early, the President's secretary and spokesman, meant bad news for Senator Joseph F. Guffey [D., Pa.], who rode along with the New Deal 100 per cent, but has been abandoned by the Democratic organization in Pennsylvania.

Guffey's opponent in the forthcoming primaries is Walter A. Jones, Pittsburgh oil man, and chairman of the Pennsylvania turnpike commission.

Early Makes Statement.

"I am quite certain," said Early, "that nothing will be said here that will project the President into the Pennsylvania primary battle."

He declined, however, to extend the same statement to apply to primaries in other states. The White House also conspicuously declined comment upon the candidacy of James A. Farley for the Democratic presidential nomination, as announced yesterday by Farley, postmaster general and chairman of the Democratic national committee.

"There is no reaction whatever," Early replied to a request for comment. Asked if it could be assumed that Farley had discussed his candidacy with the President, Early replied, "I would not say anything about it."

Roosevelt Has Temperature.

Mr. Roosevelt, still troubled with a cold and fever, remained in his private quarters today and held appointments to a minimum. He had a temperature of slightly less than 1 degree above normal, at 99.4 degrees, altho it had been normal last night. He intends to remain indoors until the cold responds to treatment.

COUNTY LINE RUNS RIGHT THRU MIDDLE OF HER DIVORCE SUIT!

San Francisco, Cal., March 21 (AP).—Mrs. Bessie Haines' divorce suit against Theodore Haines was in somewhat of a muddle tonight because the San Francisco-San Mateo county line ran right between their twin beds.

Haines contended she could not sue him here, because she had not fulfilled requirements of three months' residence in San Francisco county. He testified her bed was in San Mateo county and his was in San Francisco.

City Engineer Julius Castalan admitted the beds were in adjacent counties.

Mrs. Haines, who charged her husband frequently was out all night drinking, said that on such occasions she moved over into his bed, and thereby had established her residence in San Francisco county.

Superior Judge Robert McWilliams decided it would require time to untangle that one and took the issue under advisement.

Denver Postal Inspector Dead; Reported Suicide

Denver, Colo., March 21 (AP).—Charles T. Hansen, 55 years old, chief postal inspector of the Denver district, was found shot to death at his home today. Deputy Coroner Gus Economy said Hansen had killed himself. Hansen was in charge of postal investigations in Colorado, Wyoming, Utah and New Mexico.

A Lasting Gift . . . GORGEOUS FLOWERING PLANTS
Hardy, full-blooming plants from finest quality stock. A wide selection from $2.00 up.

Smart Easter Corsages
Orchids—Gardenias—Violets—Camellias; colorful assorted shoulder Corsages, $2 up

JEROME FLORISTS
2 Stores
176 N. Wabash Ave. Central 3131
3415 W. Lawrence Keystone 3423

RESORTS AND TRAVEL.

Ocean Travel.

SPRING LAND CRUISES TO THE DEEP SOUTH
Send for Booklet 320 N Michigan Ave. Chicago
RAYMOND-WHITCOMB

ALL-EXPENSE TRIPS TO JAPAN
First Class throughout — low cost! Apply Japan Tourist Bureau, 630 5th Ave., N. Y., or 1151 S. Broadway, Los Angeles, Calif.

ARKANSAS.

HOT SPRINGS NATIONAL PARK: For Arthritis. Circulatory Ills. Water owned and recommended by U. S. Govt. Good golf. Free Booklet. Write
ARLINGTON HOTEL & BATHS

FLORIDA.

THE CITY BEAUTIFUL invites you mid the land of lakes and hills. For FREE illustrated booklet write
The Greater Orlando Chamber of Commerce
207 C of C Bldg., Orlando, Florida

Subscribe for the Tribune

Buy USED CARS *with* CONFIDENCE
★
OUR USED CARS MUST BE GOOD.
We sold over a Million Dollars' worth last year.
Our large stock includes all makes and models.
SEE THEM BEFORE YOU BUY . . .
A TYPICAL VALUE
LA SALLE 1938 4-Door Touring Sedan. Carefully driven and serviced by wealthy Chicago family. Its appearance reflects its fine condition. Full Price $695.
CADILLAC-LA SALLE
SIX BRANCHES
2258 Michigan Ave. — 1810 Ridge—Evanston
5201 Broadway — 652 Madison—Oak Park
2015 East 71st St. — 106 South 1st—Highland Park

Take a box, or mail a box, of Mrs. Snyder's DIMINUTIVES

Some folks say there's *nothing* quite so pleasant as owning a WHOLE box of Mrs. Snyder's *diminutives*. You can eat *one at a time* for a *long* time and *still* there are many left. It's a *grand* way *to eat* candy and *have* it, too. So, of course, it is an appreciated gift.

An EASTER GIFT that won't be forgotten, ever: Mrs. Snyder's Diminutives. A grand special box *filled* with *little* chocolates, *diminutives*, made just like the big chocolates they mimic! Always surprising, appreciated.

$1.50 $3.00

MRS. SNYDER'S CANDIES
Out of towners send orders to 119 N. Wabash CHICAGO

if you're particular..
"Walk Over" at Goldblatt's

By Skilled Craftsmen . . .
$7.75
Others Up to $11.50

Campus smartness coupled with distinctive Walk-Over styling makes this model an ideal companion for the spring tweed season. Now . . . particular men find the style they want in Goldblatt's selection of famous Walk-Over footwear.

GOLDBLATT BROS.
State St. Store Only — State, Jackson, Van Buren

BENSON & RIXON CO
THE MODERN STORE FOR THE MODERN WOMAN

For Easter
Stoneleigh
DRESSMAKER COATS & SUITS
with touches of white
$16.95

You'll be as pretty as a picture to your "Easter Honey" and your friends . . . this Easter, these soft, smart coats and suits are irresistible in lovely Lorraine Twills with dainty white trim at collar and cuffs. They usually sell for considerably higher prices. Plenty of navies, blacks and greys, for the junior the miss and the woman.

Red and Cross Fox Jackets $68
Convenient Credit Accommodations
BENSON & RIXON CO
230 S. STATE ST. AT QUINCY

ADVERTISE IN THE CHICAGO TRIBUNE

at The Hub in Chicago . Evanston. Oak Park . Gary —

DON YOUR NEW DOBBS FOR EASTER!

"RIDGETON"

"FIELD & STREAM"
"SPORT CLUB"
"PACEMAKER"

THERE'S always something stimulating about putting on a new hat when Easter comes around. The new DOBBS are here, and to our way of thinking, they're the "tops." In such a large stock you'll easily find a style definitely suited to you. And we hold fast to the idea that in order to be correct, a hat must first be becoming. First Floor

$5 $6 $7.50 $10 $20

THE HUB
Henry C. Lytton & Sons
State and Jackson, CHICAGO • EVANSTON • OAK PARK • GARY

Easter Sunday
SAY IT WITH FLOWERS
Lily Plants, as low as $2.50
Azalea Plants, as low as $3.00
Rose Plants, as low as $3.00
Hyacinth Plants, as low as $3.00
Tulip Plants, as low as $3.00
Easter Lilies, Cut, doz. low as $3.00
Roses, dozen low as $2.00
Jonquils, dozen low as $1.00
Darwin Tulips, dozen low as $1.50
SHOULDER BOUQUETS
Gardenias, Belmonts, each 75c
Gardenias, Large Belmonts, each $1.00
Violets, Single, per bunch $1.50
Camellias, Large Flowers, each $1.50
FLOWERS TELEGRAPHED ANYWHERE IN THE WORLD

George Wienhoeber INC. FLORIST
41 S. Wabash
28 N. Michigan 52 E. Monroe
all phones: RANDOLPH 3700

At B/Gs, in the evenings, at DINNER, *everybody* finds ANYthing he wants and NEVER shivers at the price. It's *fair*, it's *low*, it *pleases*, it even *astonishes*, because you get *so much* that is *so good*, for *so little*. Bring the family, Mother, tonight?

THE B/G BOTTOMLESS Cup
© 1938 B/G Foods, Inc.

[ADVERTISMENT]

Lemon Juice Recipe Checks Rheumatic Pain Quickly

If you suffer from rheumatic arthritis or neuritis pain, try this simple inexpensive home recipe that thousands are using. Get a package of Ru-Ex Compound today. Mix it with a quart of water, add the juice of 4 lemons. It's easy. No trouble at all and pleasant. You need only 2 tablespoons two times a day. Often within 48 hours—sometimes overnight—splendid results are obtained. If the pains do not quickly leave and if you do not feel better, Ru-Ex will cost you nothing to try, as it is sold by your druggist under an absolute money back guarantee. Ru-Ex Compound is for sale by Walgreen's, Stineway, Service, Liggett, and good drug stores everywhere.

FEEL GOOD
Here is Amazing Relief of Conditions Due to Sluggish Bowels
Nature's Remedy
If you think all laxatives act alike, just try this all vegetable laxative. So mild, thorough, refreshing, invigorating. Dependable relief from sick headaches, bilious spells, tired feeling when associated with constipation.
Without Risk get a 25c box of NR from your druggist. Make the test—then if not delighted, return the box to us. We will refund the purchase price. That's fair. Get NR Tablets today.
NR TO-NIGHT

PLEAS FOR PEACE AND HARDER WAR HEARD IN BRITAIN

Magazine Asks Roosevelt to Mediate Conflict.

BY LARRY RUE.
[Chicago Tribune Press Service.]

LONDON, March 21.—The British people and the press today engaged in a debate on whether peace should be sought or the war intensified.

Campaigning for a negotiated conclusion of the conflict was the news magazine Cavalcade. Its front page headline said, "Come to Europe, Mr. Roosevelt," and the accompanying article contained a definite request that the American President act for peace.

Cites Welles' Visit.

Cavalcade, admitting that such a request was a "bold, unorthodox step," declared that the visit to Europe of Sumner Welles, American undersecretary of state, "proved that the active interest of America is enough to create a peace issue on the very eve of perhaps a total war."

The magazine said "humanity and civilization" would benefit if its suggestion for peace were carried out.

Some advocates of more action by British military forces have gone so far as to urge that Berlin be bombed, the Weekly News Review said today.

Threat of Retaliation.

This suggestion is countered by the distinct possibility that the Germans would retaliate against London. Such retaliation, however, would strengthen the British people's morale, said those who want the war fought to a finish.

Those who desire more fighting have seen their hopes for a German assault against the Maginot line grow less bright with the passing of each day of comparative inaction on the western front.

BRITISH CABINET SHAKEUP LOOMS IN EASTER WEEK

LONDON, March 21 (AP).—Great Britain today turned to its first holiday week-end of the spring as parliament started the Easter recess during which Prime Minister Neville Chamberlain is expected to revamp his cabinet in response to criticism within his own party as well as from the opposition.

In the lobbies of parliament informed sources predicted a new government lineup would be announced within a week.

Air Minister Sir Kingsley Wood and Supply Minister Leslie Burgin were mentioned as likely to be displaced by Chamberlain by a shakeup from which a smaller war cabinet may emerge.

Before recessing until April 2, the house of commons heard blunt words spoken about two leading cabinet members, Chancellor of the Exchequer Sir John Simon and Sir Samual Hoare, lord privy seal. Geoffrey Mander, Liberal member of parliament, asserted they were "heavy liabilities both at home and abroad."

TWO CANADIAN FLYERS LOST IN RAIDS ON SYLT

CANORA, Sask., March 21 (AP).—Relatives of Flying Officer Flash Fennel of the royal air force said they had received a cablegram from the British air ministry saying the young aviator, native of this town 150 miles northeast of Regina, was missing "following air operations March 19." It is believed he was engaged in the British air raids on Sylt, and probably was in the same plane as Flight Lieutenant John E. Baskerville of Winnipeg. Baskerville's wife in Winnipeg also received a cablegram informing her that her husband was missing.

ROBBED OF $119 AND GEMS.

Two Negro robbers took $119 and jewelry valued at $145 from Irving Kooperman, 320 South Karlov avenue, as he was closing his trouser manufacturing plant at 657 Roosevelt road last night.

Count Losses in Air-Sea Fights

Two results of Tuesday night's raid by British flyers on the German air base at Sylt Island developed yesterday. American newspaper correspondents toured the base and saw what damage the British bombs had caused, while the English counted the destruction wrought at sea by German bombers and U-boats in retaliation for the raid. The stories:

LONDON, March 21 (AP).—A furious German air assault and sporadic submarine attacks hit 11 British and neutral ships, sank six, and took at least 41 lives in the last two days, British reports showed tonight.

The 1,654 ton Danish motorship Algier was torpedoed in the Atlantic last midnight without warning and sank in three minutes, 20 survivors who reached shore after 10 hours in a lifeboat said. Four crew members and a woman passenger were lost.

The extent of damage in a German air raid on a British convoy last night remained a mystery.

German Claims Spiked.

The admiralty said German claims of having sunk nine warships and merchantmen were "in excess"; that three ships first reported bombed "now are safe"; and that two others were damaged but reached port.

The latter five vessels were listed respectively as: the Norwegian Svinta, 1,267 tons, and Tora Elise, 721 tons, the Swedish Utkloppan, 1,599 tons, the Norwegian Erling Lindoe, 1,281 tons, and the British Northern Coast, 1,211 tons.

Other Marine Casualties.

Other casualties in the two day campaign:

Bothal [Danish], 2,109 tons, 15 crew members lost.

Viking [Danish], 1,153 tons, 16 crew members lost.

Barn Hill [British], five lost.

Albionic [British], 2,468 tons, burned after being hit by an incendiary bomb.

Minsk [Danish], 1,229 tons, sunk by torpedo and shellfire, nine saved, 20 in crew missing.

Five crewmen were killed and six injured when a plane bombed the Barn Hill off the southeast coast last night. The attacking plane flew so low that the seamen at first thought it was British. The crew abandoned ship.

German Raider Driven Off.

As Britain counted the toll to shipping, British pursuit planes drove off a lone German raider over the Shetland islands. No bombs were dropped by the raider.

Despite the damage to shipping, Britain felt the expected counter blow for the all night raid on the German air base at Sylt island had failed to develop. Early today the Exchange Telegraph agency reported that 48 of the 49 bombers that participated in Tuesday night's raid on Sylt had returned safely.

Three members of the royal air force were decorated today "for gallantry" in the raids on Sylt.

HORNUM, Island of Sylt, March 21 (AP).—Three American newspapermen ferried to this German air base by Field Marshal Hermann Wilhelm Goering's own plane and by special train from the mainland across the Hindenburg dam, tonight viewed the results of an almost 7 hour British bombing raid.

They reported that only two buildings which they saw showed signs of extensive damage. They said they did not see evidence of direct hits on hangers, nor were they able to discover indications that any British bombs had hit the causeway.

Germans Report 3 Were Injured.

German authorities said three civilians were hurt by bomb splinters in the raid. Part of the Sylt's civilian population, mostly women, children, and men above military age, continues to tend farms on the island.

The trip was permitted by the German high command after it had been suggested by the correspondents.

They were shown a building described by the Germans as an infirmary on which a direct hit was scored.

Every one was saved in the building because they were in the cellar, but the roof of the building was blown off.

The only other building the correspondents saw which showed extensive signs of damage was a small structure in which practice range targets were scored.

Bomb Hits Plane Crane.

In their trip across the dam they said they were unable, however, to see any evidence of damage to the strategic little railway which is Sylt's lifeline.

The sand dunes at the southern end of the island were literally peppered with British bombs. Officers estimated about 40 bombs fell on the extensive grounds of the airport.

An incendiary bomb had fallen on the great steel seaplane crane but sputtered out. Explosions near the hangars had shattered windows and bombs falling into the sea had caused great cakes of ice to fly about.

Claim 3 Planes Were Shot Down.

German flyers said the hangars and crane probably were the raiders' objectives but that the bombs were released from too great a height for any accuracy.

The Germans claimed three British planes were shot down, one near this little community. The latter plane sank in the sea but the body of an officer was found on the ice. The German army will give him a military funeral tomorrow.

NAZI AIR FORCE PAYS TRIBUTE TO PACT WITH REDS

[Chicago Tribune Press Service.]

BERLIN, March 21.—The Boersenzeitung, official organ of the German air force, today paid homage to the new Russian-German alliance by publishing a statement printed half in the German language and half in Russian. Economic experts of Russia and Germany in lengthy articles explained how the two countries are predestined to coöperate. Official German circles indicated that Russia's ambassador to Berlin, Alexander Schkvarzev, may remain in Moscow until after Easter "because he took along a great amount of material and documents which he must discuss with Josef Stalin." The ambassador flew there yesterday, presumably in connection with Germany's effort to make Russia an active member of the Rome-Berlin axis.

Slovak Government Leases Oil Field to German Firm

BUDAPEST, Hungary, March 21.—The Slovak government has leased to a German oil company the government owned oil fields at Egbell for ten years, according to the Bratislava German newspaper, Grenzbote. The field has an annual output of 16,000 tons.

BIG SHIP SINKS MYSTERIOUSLY IN U. S. HARBOR

(Picture on back page.)

Baltimore, Md., March 21 (AP).—A one-time American troopship, now a cargo vessel, lay partly submerged at her pier in Baltimore harbor today, her hold and engine room flooded mysteriously as she took on freight for a cruise thru belligerent waters to England.

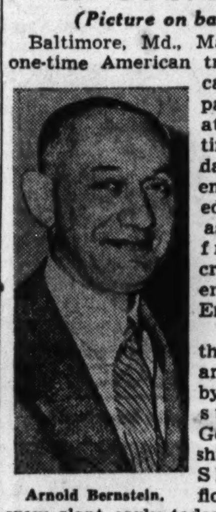

Arnold Bernstein.

The vessel is the freighter Panamanian, owned by Arnold Bernstein, refugee German - Jewish shipping magnate. She became flooded while her crew slept early today and gradually settled at a 10-degree list with her keel resting on the muddy harbor bottom. Her superstructure and part of the hull remained above water.

Reports of sabotage were denied by officials. The vessel was to have sailed for England tomorrow.

The Panamanian, formerly the troopship Mongolia, which sank a German U-boat with the first American shot fired in the world war, has a 27,000 ton displacement and was taking on a 15,000 ton cargo.

Britain to Use Men Over 45 for Making of Munitions

LONDON, March 21 (AP).—Labor Minister Ernest Brown announced today in the house of commons that men over 45 years of age would be accepted for munitions making training if physically fit.

8 Killed and 4 Injured in Blast in British Colliery

LONGTON, Stoke-on-Trent, England, March 21 (AP).—Eight men were killed and four were injured today in an explosion and fire in the Mossfield colliery here.

WELLES THANKS ITALY IN NOTE TO COUNT CIANO

ROME, March 21.—Before leaving Italy, Undersecretary of State Sumner Welles sent a message to Count Galeazzo Ciano, Italian foreign minister, in which he expressed his appreciation for the courtesies shown him by King Victor Emmanuel, Premier Mussolini, and Count Ciano. The message, which was prominently displayed by all Rome's newspapers, says:

"I beg your excellency to convey to the august sovereign my profound appreciation for the audience he has kindly granted me. I also wish to express once again my deep gratitude for the cordial and friendly welcome given me by the Italian government and for the opportunity granted me during the conversations with his excellency, the head of the government, and with yourself, to have the information which I shall be privileged to communicate to the President of the United States.

"In conveying to you, your excellency, the assurance of my highest consideration, I, likewise, send you the expression of my warm and personal esteem."

M
National Watch Inspection Week

A good time to check up on your watches and clocks.
Bring Us Your Watch for Regulation Without Charge
MANDEL BROTHERS—First—Wabash

FINE CLOTHES for MEN
New ...but not extreme
CORRECT TO THE LAST DETAIL
Latest version of the soft telescope crown and the open brim.
$7.00
AVAILABLE IN ALL THE NEW SHADES
Others $5.00 and up

A STARR BEST
ESTABLISHED 1902
11 to 15 NORTH WABASH AVENUE
Just North of Madison Street

Don't Neglect Slipping
FALSE TEETH
Do false teeth drop, slip or wabble when you talk, eat, laugh or sneeze? Don't be annoyed and embarrassed by such handicaps. FASTEETH, an alkaline (non-acid) powder to sprinkle on your plates, keeps false teeth more firmly set. Gives confident feeling of security and added comfort. No gummy gooey, pasty taste or feeling. Get FASTEETH today at any drug store.

★★★ 84 PROOF
HENNESSY
COGNAC BRANDY
SOLE U. S. AGENTS, Schieffelin & Co.
NEW YORK CITY · IMPORTERS SINCE 1794

Subscribe for the Tribune

Presented with Pride...
DE MET'S 1940 EASTER SPECIAL OF SELECTED MASTERPIECES

One Hundred Delicious Pieces in All—Fifty-five Different Kinds—Every Single Piece Lusciously CHOCOLATE COVERED—Famous De Met's Quality that Sells Regularly Up to a DOLLAR A POUND—Gaily Packaged in a Rich-looking Orchid Easter Box—the Outstanding Easter Candy Special Ever Offered by De Met's to Discriminating Candy Lovers—at the Very Special Price ....

2 lbs. for $1.25

In This Sensational 1940 Easter Special—De Met's Master Candy Maker has selected each delicious piece for mouth-watering goodness—for a thrilling new delight in fine hand-dipped candy enjoyment. Rich, flavorful creams; delectable, crunchy brittles; fresh, choice quality chocolate-covered nuts; delightful, subtly-flavored fruits and jellies; tempting, fruity nougats, and smooth, creamy caramels—one hundred pieces in all—and ALL thickly covered with rich, genuine milk chocolate, sweet de luxe chocolate or famous bittersweet Caracas chocolate. Here—truly—is a box of selected masterpieces!

A Few of the Tempting Delights That Will Thrill Your Taste in De Met's 1940 Easter Special . . .

Fruit Cocktails
Imagine luscious Hawaiian Pineapple dipped in delicious fondant and then re-dipped in rich chocolate! Also selected Oregon cherries and strawberries prepared in the same tempting fashion!

Framboise
Taste-tingling raspberry jelly and delicious French marshmallow.

Belmonts
Rich cream centers generously filled with chopped freshly roasted almonds and hand-dipped in finest chocolate.

Montevideo
Choicest chocolate, chopped nuts, and butter nougat—hand-dipped. A new sensation!

And Fifty-one Other Differently Delicious Kinds of Candy

PLACE YOUR ORDER NOW FOR EASTER DELIVERY—We Parcel Post All Over the World
Main Office, 312 W. Madison St., Chicago
Phone—Central 1524
Consult Your Chicago Telephone Directory for the Address of the De Met's Store Nearest You
Peoria Store 313 Main St.

De Met's EST. 1919

THE O-G COSTUME BOOTERY
*
The Birthplace of America's Foremost Footwear Fashions
*

New Spring WEDGES
...AS DECREED BY
De Liso Debs
SHOES alive WITH YOUTH
It's always interesting to see how DeLiso Debs are interpreting their conception of the new vogue in footwear. Right now ...with WEDGES so furiously favored... DeLiso Debs are many strides ahead in distinctive and exclusive Wedge designs.
$8.75
Other new De Liso Deb models in Patent Leather...new Blues and Fashionable Twills.
*
O-G Handbags to match your Footwear
The privileges of an O-G charge account . . . are at your service.
The Costume Bootery of O'CONNOR & GOLDBERG
at 23 Madison, East

SPRING STETSONS for women
$7.50
"Wear a big smart Breton this spring"—says Paris—and we add this suggestion, "wear it in the fine Stetson quality that adds to your self-assurance." It's just one of the many new Stetson styles you'll wear with confidence and pride
Other women's Stetsons from $5—5th floor
Maurice L. Rothschild
State at Jackson

DECORATED CHOCOLATE
EASTER EGGS

Fruit and nut, cream filled—dipped in your choice of pure vanilla or milk chocolate. Beautifully decorated and packed in attractive box.

½ POUND EGG.......25c
1 POUND EGG........45c
2 POUND EGG........85c

MAIL ORDERS FILLED
Postage Additional
HOME DELIVERY
Anywhere in Chicago
15 Cents

Mrs. Steven's
CANDY SHOPS

6 W. Washington St. | 11 S. Dearborn St.
29 E. Jackson Blvd. | 68 W. Randolph St.
4000 W. Madison St. | 79 W. Washington St.
4739 W. Madison St. | 138 N. State St.
946 E. 63rd St. | 4261 Archer Ave.
481 Milwaukee Ave. | 7186 W. Grand Ave.

WHAT A WAFFLE!
A toasted cloud!
It's rich, it's grand.
Its flavor? Paradise!
Yum-syrup and
hot butter AND
One quarter—is the price!
RICKETTS
at the Watertower
103 East CHICAGO

REYNAUD CLIMBS TO PREMIERSHIP OVER ROUGH PATH

Is Not Afraid to Support Unpopular Causes.

[Chicago Tribune Press Service.]

PARIS, March 21.—Paul Reynaud, the new premier of France, is a man of action. He rose from comparative obscurity to display a complete mastery over the nation's shaky finances and gain popularity while increasing taxes. Reynaud is now at the peak in political favor.

Often on the unpopular side in important issues, the premier was one of the first to call for strengthening France's war machine to meet the possibility of war with Germany. Reynaud, who appears younger than his 62 years, opposed other members of the recent Daladier cabinet when he violently disagreed with the appeasement program in 1938.

Favored Devaluation.

As far back as 1931 he was thrust into unpopular isolation when England went off the gold standard and he favored keeping step by devaluing the franc. The French made the move five years later.

Reynaud, world traveler, distinguished lawyer, and world war fighter, several years ago risked his political position by supporting Edouard Herriot's plan to pay the French war debt to the United States.

When Reynaud took the post of finance minister in the Daladier cabinet, it appeared he was quickly headed for oblivion. The French economy then was at a low ebb. Reynaud's three year plan, however, brought results and cushioned the nation's treasury for the shock of war.

In Several Cabinets.

Reynaud entered politics in 1919 as a deputy in parliament. He has represented the Paris financial district since 1924, and has served as minister of colonies, justice and finance in several cabinets.

Reynaud speaks three languages, drives fast motor cars, has traveled many times in the United States, England, Spain, and Germany, and has been around the world three times. He inherited extensive interests in Mexico from his father.

Tauber, an Austrian Tenor, Becomes a British Subject

LONDON, March 21 (AP).—Richard Tauber, Austrian tenor, swore allegiance to King George VI. today and was admitted to British citizenship.

In New French Cabinet

(Story starts on page 1.)

Premier Paul Reynaud of France yesterday formed a new cabinet. Six of its 21 members are shown below.

Camille Chautemps. Edouard Daladier. Lucien Lamoureux.
Cesar Campinchi. Raoul Dautry. Laurent Eynac.

3 PARTIES DENY BACKING TO NEW FRENCH CABINET

Reynaud Ministry Faces First Test Today.

[Continued from first page.]

constituted is composed of the same number of members as was Georges Clemenceau's world war cabinet, with two innovations, however. They are firstly, a war committee composed of the premier, vice premier, minister of national defense, minister of colonies, minister of finance, and minister of blockade. This committee will meet three times weekly under the presidency of Paul Reynaud.

"Secondly, an interministerial economic council comprising the minister of finance and all other ministers whose affairs concern economics. This council will meet at least once weekly."

In the new cabinet many personalities remain the same as in the old Daladier cabinet formed last October. Chautemps still is vice premier and Cesar Campinchi minister of marine. Guy La Chambre, however, was dropped as air minister and Laurent Eynac, who was minister for air five or six years ago, has been brought back.

Others in Cabinet.

Mandel, who was Clemenceau's right hand man in the last war and who is a power in this cabinet as he was in Daladier's, remains as minister of colonies.

An able technician and organizer, Raoul Dautry remains also as minister of armanent and Anatole de Monzie as minister of public works.

Others in the new cabinet are Henri Roy, interior; Louis Rollin, commerce; Albert Sarraut, public instruction; Paul Thellier, agriculture; Charles Pomaret, labor; Jules Julien, communications; Alphonse Rio, merchant marine, and Marcel Heraud, public health.

Establishment of a ministry of information seemed to cause general satisfaction and its new head, Louis Frossard, received praise in tonight's press. He is a newspaper man.

Political commentators said that the Reynaud ministry was especially likely to meet with approval in England for Reynaud himself is well versed in British affairs and knows the country well. At the same time the disappearance of Bonnet from the cabinet is likely to give satisfaction across the channel.

Reynaud is a personal friend of Sir John Simon, British chancellor of the exchequer; Prime Minister Neville Chamberlain, Winston Churchill, first lord of the admiralty, and Anthony Eden, dominions secretary.

NEW FRENCH CABINET REGARDED AS 'BATTLE NOTICE' BY GERMANS

BERLIN, March 21 (AP).—The German press tonight interpreted the formation of the new French government under Premier Paul Reynaud as a "battle notice" to Germany.

"Germany knows what it owes this cabinet: War and again war," said the Berliner Lokalanzeiger. "It is the battle notice of Jewish and other high finance against national socialistic Germany.

Considered Foe by Italy.

ROME, March 21.—Formation of the Reynaud government in France came as an unpleasant shock to Italy. Observers predicted it would widen the gap between this country and France, and make even slimmer the already very slim chance of England and France gaining Rome's support.

Reynaud is by reputation a strong Anglophile and an enemy of Fascism. Moreover, since his visit to Rome in 1937, he has been considered anti-Italian. Finally, there is a feeling that ascent of his government will mean intensification of the war, which is something Italy does not want to see.

U. S. VOLUNTEERS WILL REMAIN IN FINLAND; ASK AID

HELSINGFORS, Finland, March 21 (AP).—American volunteers in Finland will remain indefinitely, it was disclosed today by the Finland association, which appealed for continued contributions of supplies for the American unit. Volunteers from America and other countries continue to arrive and are being assigned to border patrol duty and reconstruction work.

The newspaper Uusi Suomi said today that Finland's coalition war government, formed by Premier Risto Ryti on Dec. 1, the day after Russia started her invasion, is expected to resign immediately after the Easter holidays.

Report New Red Demands.

STOCKHOLM, Sweden, March 21 (AP).—Reports that Russia had made new territorial demands upon Finland in connection with the final delineation of her frontiers were published here today without official confirmation. Responsible quarters here expressed belief that while some minor controversies might have arisen they would in no way involve any extensive concessions for the Finns.

DIVORCEE CALLED SUICIDE.

Mrs. Grace L. Brooks, 52 years old, who was found dead from an overdose of sleeping tablets in her room in the Morrison hotel Wednesday, committed suicide because of ill health, a coroner's jury decided yesterday. Mrs. Brooks, a divorcee, lived at 4415 North Lavergne avenue.

ENDS LIFE AFTER QUARREL.

George Meropoulas, 44 years old, was found stabbed to death in his apartment at 1027 North La Salle street yesterday. His wife, Evelyn, told police he killed himself after they quarreled. A coroner's jury held the death to be suicide.

MANDEL'S MANDEL'S MANDEL'S

Is He All Set for Easter Morning? Here's Real Value!

Boys' 3-Piece Easter Suits
$9.98

Single and double breasted models, Tweeds, smooth fabrics. 2 pleated twill lined knickers, sizes 8 to 16, or 1 knicker and 1 lined knicker or longie in sizes 10 to 14. All colors.

MANDEL BROTHERS' Youth Center—Sixth—Wabash

New Easter Shoes for Tots to Teens

"Billiken" Shoes
For a Young Girl's Easter

$3.95

Mary Jane will be in step with mother and big sister in the Easter Parade when she wears Billikens. Styled exclusively for the little miss and growing girl. Plain strap (sketched) in sizes 12½ to 3 only.

Other "Billikens" from $1.95 to $3.95
All correctly fitted by Experts

MANDEL BROTHERS' Youth Center—Sixth—State

MANDEL BROTHERS

IMPORTED KINGSLEY

Tweeds
As Colorful as Easter!

OFF SHADES OF Green AND Blue

Buy on Easy Terms
(Usual Carrying Charge)

Staunton-Hi
STUDENTS SUITS
$15.95
Newest patterns in smart youthful styles . . . tweeds, cheviots and luxurious gabardines. 34 to 40.

Quality clothes at savings you can't afford to pass up

De Luxe
Fashion Tailored
SUITS
$23.50

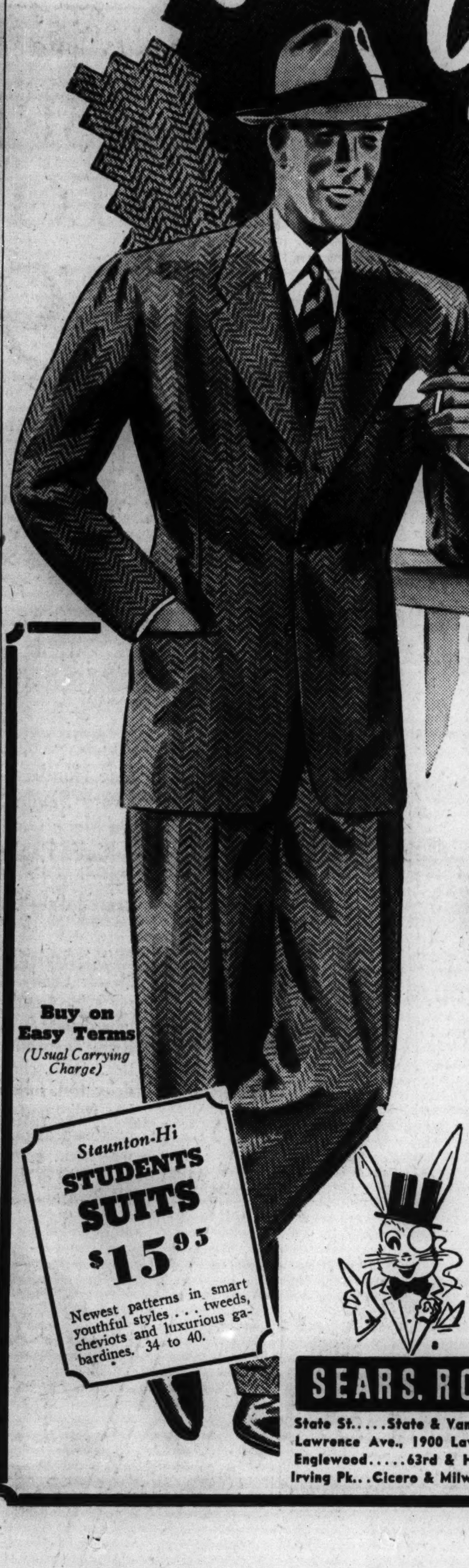

You don't have to be a clothing expert to recognize this clothing value . . . Yes, gentlemen, they're the genuine KINGSLEY TWEEDS—proudest name in woolens . . From the heart of the British Empire come these rich, soft but marvelously sturdy TWEEDS . . . Woven in the kind of herringbone patterns we know Chicago men prefer . . . Tailored right here in America to Sears exacting specifications by one of America's finest makers of quality clothing . . . See them today in any one of Sears 7 stores . . . Every suit is a typical $30 value.

SEARS, ROEBUCK AND CO.

State St.....State & Van Buren | Western.....6153 So. Western
Lawrence Ave., 1900 Lawrence | 79th Street...79th & Kenwood
Englewood.....63rd & Halsted | Tower........825 S. St. Louis
Irving Pk...Cicero & Milwaukee | Gary Store..813-33 Bdwy, Gary

THE FAIR
AT OUR 3 STORES
STATE ST. STORE STAte 2500 | OAK PARK EUClid 9600 | MILWAUKEE AVE. BRUnswick 2500

"Easter Sunday" Shoes at Everyday Shoe Prices!

ROBLEE SHOES FOR MEN
$5

A LOT OF STYLE FOR A MODEST AMOUNT OF MONEY!

Roblees are made for men who want to serve both Style and Budget. They give you a lot of fine finish, fine thread-and-awl work, fine leather. And for comfort—every pair has the Tread Straight construction that helps you step straight. You can get them with a shine that dazzles. Or you have the choice of popular "Antique" patterns as dull as old gold and just as rich looking. Modestly priced at only $5.

THE FAIR—Street Floor
Also Oak Park and Milwaukee Ave. Stores

Above—Marne last, black calf with rubber heel, $5.

Left—Normandie last, calfskin with hand stained bootmaker finish, $5.

Right—Bear Cat last, calfskin with hand stained bootmaker finish, $5.

Left—Bond Street last, black calf, leather heel, $5.

THE NEIGHBORS By George Clark

3-22
Reg. U. S. Pat. Off.: Copyright, 1940, by News Syndicate Co., Inc.

"You have a son, Mr. Beebs—but I'd rather you'd wait 'til he's a bit older before you start photographing him."

ALBERTA SOCIAL CREDIT REGIME IN CLOSE RACE

Foes of Aberhart Leading in 17 Districts.

EDMONTON, Alta., March 21 (AP).—The Social Credit government of provincial Premier William Aberhart was running a neck and neck race with an independent coalition tonight for 57 seats in the legislature.

The close race, in contrast with the landslide that put the Social Credit party into power five years ago, left the outcome in doubt, probably for several days, as only a scattering of candidates conceded defeat.

Six independents and seven Social Credit candidates were winners; Social Credit candidates led in 25 districts, independents in 17, and lesser political groups in two districts.

Cabinet Minister Beaten.

One Social Credit cabinet minister was defeated, one elected, and six were ahead in counts so close that second counts appeared likely.

Premier Aberhart himself was in the lead in Calgary, a five member constituency, and E. L. Gray, the Alberta Liberal party leader, was defeated by W. E. Cain of Social Credit in Bow Valley-Empress.

Under the system used in the 47 single member ridings extra counts are necessary unless one candidate gains a majority over all others.

Nearly complete returns showed one Independent, Frank Laut, had been elected over W. R. King, Social Credit member of the last legislature. Final returns also showed N. E. Tanner, Social Credit minister of lands and mines, reëlected. Altogether 57 members of the province's legislature are to be elected out of 165 candidates.

Appeal for Monetary Theories.

Aberhart and his Social Credit supporters, after four and a half years in office, appealed to the voters for another term to continue efforts to introduce their monetary theories.

[*The main provision of the social credit scheme envisages issuance of monthly credit dividends of $25 to every man and woman to be spent. No cash would be involved in the system, which Aberhart declared would banish poverty and unemployment. Other parts of his program have been ruled unconstitutional by the Alberta Supreme court. They were his debt reduction poposal and a settlement act affecting private debts.*]

The Independents, an amalgamation of Conservatives, Liberals, former United Farmers of Alberta, and others opposed to Social Credit, urged electors to defeat the Aberhart administration so they could restore the province's credit and "responsible" government.

C. A. Ronning and his C. C. F. supporters told electors that Aberhart never would inaugurate Social Credit and that the Independents had no platform.

Floods in Naziland

(Story in adjoining column.)

During trip from Berlin to Budapest, Tribune correspondent saw flood conditions south of Dresden, and experienced close watch kept by German police and soldiers in former Czecho-Slovakia.

FLOODS SCATTER ICE AND DEBRIS OVER CZECH LAND

Traveler Finds Nazis on Lookout for Spies.

BY E. R. NODERER.

[Chicago Tribune Press Service.]

BUDAPEST, Hungary, March 21.—Serious floods and German vigilance against spies in former Czecho-Slovakia stand out as the salient features of a train trip from Berlin to Budapest.

Along the countryside traversed by the railroad there are huge piles of débris and cakes of ice. They were left in the wake of the overflowing Elbe and Moldau rivers.

Men, women and children could be seen shoveling mud out of streets, hacking away at mounds of ice or digging about upset buildings and trees which were knocked down by the ice crusted waters of the streams as they burst their banks.

Resembles Arctic Wastes.

The waters have receded over most of the area but some sections resemble bogs and Arctic wastes with ice jams spreading over the landscape. A recent thaw sent the streams on a rampage only a few days ago. Even north of the former Czecho-Slovakian border some farm land still was under water. Only on the high ground was there any sign of farming activities.

The remainder of the countryside, on the day long trip from Berlin, was a sea of mud.

From the train could also be seen a number of camouflaged concrete pillboxes of the former Czech fortified lines. Most of them had been blown up, either by the Czechs as they withdrew from this lost border region a year ago or by the Germans as they marched on Prague.

Guards Board Train.

At Bodenbach, the frontier of the German protectorate which composes Bohemia and Moravia, a detail of German railway police boarded the train, one for each car. They wore blue uniforms of military cut. Revolvers dangled from their belts.

Apparently these guards were to keep unauthorized persons out of the protectorate. The guard in my car asked all persons, even German soldiers, where they were going. When he asked me, I replied, "Budapest," but he didn't appear to be satisfied.

He walked up and down before the door of my compartment several times, each time eying me closely. When he found me studying a map of Europe he came in and asked to see my ticket. Then he said in English: "You are not allowed to leave the car at Prague."

Three guards stood in the corridor outside my compartment for an hour, but eventually two of them disappeared. Each time the train halted they stood on the platform to see who got off.

Suspected of Being English.

At noon I started for the head of the train, but got no farther than the next car when the guard from my car caught up with me and asked where I was going. I told him to the diner, but he informed me there was no diner on the train.

On the way back to my compartment he asked if I were an American. I said yes and showed him my passport.

"I thought you were an Englishman," he said.

The guard told me he had served on the train since the Germans moved in a year ago, and grumbled because the train was hours late. "It's too long—too many cars for one locomotive," he said.

Even from the train evidence could be seen of the tight rein Germany holds on the former Czech territory. On every bridge a German soldier was posted and outside the factories I saw guards in field gray uniforms, bayonets, fixed to their rifles. A German soldier also was perched on a pile of coal in the railroad yards.

ENGLISH FLOCK TO RESORTS FOR EASTER HOLIDAY

LONDON, March 21 (AP).—Eastertide means a holiday to Britons—war or no war. On the eve of the year's first long week-end, thousands of holiday seekers headed for resorts. For many it will be their first vacation since the war started last September. All railroads put on extra trains. Despite stern government warnings, hundreds of children removed to the country when the war started poured into London and other cities to rejoin their parents.

Snapshots . . . for a happier Easter

EASTER DAY is a grand day for pictures. Snap that little girl with her bunny . . . the little boy looking for Easter eggs . . . and, after church, take the whole family's picture. Come in for helpful tips on picture taking, indoors or out. Full stocks of Kodak Film and Kodaks (famous Kodak 35, f/5.6, illustrated, only $14.50). Quality photofinishing.

EASTMAN Kodak STORES co. 133 NORTH WABASH AVE. Telephone STate 8130

WANT A ROOM WITH MEALS? See the Board and Lodging column in the CHICAGO TRIBUNE WANT AD SECTION

YOU PAY SO LITTLE EXTRA

For a REALLY fine Vanilla. It's more than worth the difference in flavor. For greater economy, buy the larger family sizes. Ask for

DR PRICE'S DELICIOUS FLAVORING Extracts

VANILLA, LEMON, ALMOND, RED AND GREEN FOOD COLORS

We Ship Everywhere MAIL ORDERS TO 220 W. MADISON ST., CHICAGO, ILL.

CONVENIENT CREDIT—GUARANTEED SATISFACTION

MAURICE L ROTHSCHILD
distinguished for famous quality
HICKEY-FREEMAN • KUPPENHEIMER • WALL ST.
LA SALLE • KENTBRIDGE & CROMWELL CLOTHES
STETSON & IMPORTED HATS • MANHATTAN
SHIRTS • JOHNSTON & MURPHY SHOES

Here's everything—soft drape—spirited color superb quality and big value in

NEW SPRING SUITS & TOPCOATS

$39.50

Your spring clothes must have soft drape and live spirited color—and of course you want them to have fine quality and good big value. Here's everything—supple worsted suits, silky shetland and cheviot suits—highland-toned tweed and imported British flannel suits—rare fleece topcoats, covert and camel's hair coats, tweed topcoats—raglans, balmacaans, box coats, set-in sleeve topcoats. Here are the number one values of the day. See them by all means—and don't forget, we have 163 sizes and proportions to fit every figure up to 56 long stout

Big value in 1 & 2-trouser suits & topcoats
$29.50
Everything's here: soft drape style, live new color, worsted suits, tweed suits, worsted twist and shetland suits, rare fleece topcoats, covert finished topcoats, tweed topcoats and of course immense value in sizes to fit every figure

Imported Manx Tweed suits in new color
$43.50
Nobody can weave tweeds as fine as the Manx men. Nobody can give them more unusual color. Here they are with all the new soft drapery and style touches for sport or business. Marvelous at $43.50

Famous Super-tex worsted suits for spring
$33.50
Here's the best suit value in the land at $33.50. Super-tex worsted suits, in new drape models, new business styles, new spring color and in sizes to fit every one

2 hours free parking at Palmer House garage, Quincy near State, with every purchase of $1 or more

Clothes bought today will be altered and delivered in time for Easter—if so desired

MEN'S SUITS, 2ND FLOOR | YOUNG MEN'S SUITS, 4TH FLOOR | TOPCOATS, 6TH FLOOR

MAURICE L ROTHSCHILD
MINNEAPOLIS | *State at Jackson*, CHICAGO | ST. PAUL

NAZIS RULE POLES WITH BRUTALITY, U.S. WOMAN SAYS

Charges Death Is Most Frequent Penalty.

[Chicago Tribune Press Service.]

ZURICH, Switzerland, March 21.—A few of the reasons why foreign correspondents have not been allowed to enter Poland since its conquest by Germany have been clarified by American citizens departing from that stricken country.

One of these Americans, Mrs. Clara Cybulski, crossed the Polish frontier on March 1 with her 5 months old baby born during the bombardment of Warsaw.

"My American citizenship meant little," she said. "I was treated the same as tho I were a Pole. Indignities and insults were the order of the day from Warsaw thru Cracow to the border."

Forced to Stand in Train.

Soldiers on the train forced Mrs. Cybulski, who is 23 years old, to give up her seat and stand in the corridor with her baby in her arms for hours, she said. Her luggage was ransacked by SS men [Schutzstaffel], who confiscated an expensive camera, jewels, and an ivory toilet set without explanation. Tho she begged them to use the key she held in her hand they paid no attention and ripped open the bags with bayonets, she declared.

At Poraj, a town in the strip of territory in southern Poland belonging to Germany, Mrs. Cybulski said customs guard threatened to tear up her passport with the statement, "This doesn't mean anything."

After 15 minutes of pleading, the guard returned the passport unharmed, she said.

Dangerous Place to Live.

"Warsaw is the most dangerous place to live in all the world," Mrs. Cybulski said. "The city is completely controled by the SS men, and strict military discipline in all matters prevails. The death penalty is the most frequent punishment.

"New ordinances endanger former Polish officers. They are required to report their business to SS bureaus, where they are registered in detail. If they fail to do this they are shot. Then, if any men who previously served under their command are apprehended in so-called crimes against the reich, the officers are shot as well as the men.

"Some parts of Poland still contain small bands of sharpshooters, and when these are caught the officers who once led them suffer the same fate—execution.

Boots in Demand.

"Warm winter boots are in great demand thruout Poland. All Poles who possess boots even in fair condition must turn them in for use in the army. If any Pole is seen well booted, he is shot as authorities presume he has ignored the order.

"Coal still is available in Warsaw but sells for 450 marks [$90] a ton. Wood is extremely scarce and Poles are forced to strip their houses of furniture and wall laths to get enough fuel to keep from freezing.

"Bread lines still wait five to seven hours in intense cold to receive a half pound of bread daily. No fats are available. One woman who got a shipment of cold cream before the war for her beauty shop kept alive by eating the cold cream."

Burn Houses to Check Disease.

Cholera has been controled in Warsaw, Mrs. Cybulski declared, but black typhus still rages in parts of the city, particularly the Jewish sections. Using this as an excuse, she said, Nazis were burning whole groups of houses where the dread disease was suspected.

Disease often is not the reason for the destruction of lives and property, Mrs. Cybulski declared.

An eyewitness had told her, she said, of the burning of one town. The American asserted her informant had said that "there was no reason for setting fire to houses in my village where Jews lived except that they were Jews. We were warned that Jews were being burned out and if any one came near the guard lines established as a ring around the houses they would be shot. Young SS men stood with rifles shooting the fleeing occupants of the flaming houses as they tried to escape."

Tells of Fight.

Resuming her own version of affairs in Poland, Mrs. Cybulski declared that "at Waver, a small community near Warsaw, the Polish proprietor of a station restaurant refused to take any more insults from drunken soldiers. In the ensuing quarrel, the proprietor was slapped. He retaliated by hitting a soldier with a bottle, killing him. The proprietor was immediately hanged.

"An SS detail routed out every male in the village, tho it was late at night and bitter cold. The villagers stood shivering in their night dresses while every second man was shot. The male population of Waver was 102. Fifty-one died.

"Among the slain men were two American citizens. Tho they protested, no notice was taken by the firing squads. An American committee from the now defunct Warsaw consulate visited the village for an investigation, but nothing officially was done."

Wife of Skipper

[Associated Press Wirephoto.]

Mrs. J. C. Townley, wife of the man who commanded the British liner Queen Elizabeth on its secret dash to New York. Capt. Townley is believed to be aboard the Queen Mary which left New York for secret destination yesterday.

New York, March 21 (AP).—Two darkened British liners, representing a $45,000,000 investment, plowed the sea tonight on mysterious voyages expected to place them in troopship service between Australia and the near east.

The 81,235 ton Queen Mary, second largest of the British merchant marine, hoisted anchors early today to follow the 35,739 ton Mauretania to sea. Reports from Long Branch, N. J., said the Queen Mary passed there heading south, ghostlike in her coat of dull gray. The armed Mauretania also was believed to have headed south. Customs officials said she cleared for Bermuda but could change her destination at sea.

Each vessel has been placed on Germany's shoot on sight list as an armed raider. No arms were visible on the Queen Mary as she slipped out of the New York harbor.

Dutch to Send American Air Mail Around Censors

AMSTERDAM, March 21 (AP).—To speed up air mail service between the Netherlands and the Americas and avoid British and French censorship, the Royal Dutch Air lines will inaugurate semi-weekly flights between Amsterdam and Lisbon starting April 2. These flights will connect with trans-Atlantic Clippers. The service will provide two day deliveries between the Netherlands and the United States.

French Report Only Patrol Activity on Western Front

PARIS, March 21 (AP).—Tonight's French war communique said: "Local activity of patrols on both sides of the Saar [river]."

DISMANTLE ART WORKS OF PARIS TO CHEAT BOMBS

Famous Fountain Goes to Place of Safety.

BY DAVID DARRAH.

[Chicago Tribune Press Service.]

PARIS, March 21.—The celebrated fountain of Carpeaux in the Luxembourg gardens was being dismantled by workmen today as the task of protecting Paris' artistic heritage from bombs went forward quietly and efficiently.

One of the most treasured of the capital's monuments, the fountain, also was the favorite trysting place of the Latin quarter. It consists of a group by the sculptor, Jean Baptiste Carpeaux, "Four Corners of the World Holding Up the Earth," placed in a basin filled with sea horses, fish, and turtles carved by the animal sculptor, Emmanuel Fremiet.

Stripped of Stained Glass.

In a few days "Four Corners of the World" and the attendant sea horses, from whose mouths little fountains of water spring, will be packed and shipped to the safety of the provinces.

According to a ministry of education report, 214 cathedrals and churches in France have been stripped of 18,000 square meters—about five acres—of stained glass without a single fragment being damaged. The glass has been carefully packed and put in vaults underground.

Sandbags Burst.

Two hundred and thirty-five buildings have been protected by sandbags, but in some cases this is proving an unsatisfactory covering. Moisture can cause the bags to sag or burst so the whole pile slips out of place. This happened recently to the statue of Louis XIV. in the Place des Victories.

Japanese Donates 1,000 Lucky Charms to Hitler

TOKIO, March 21.—German Ambassador General Eugen Ott has accepted a gift of 1,005 lucky Shinto charms to be sent to Chancellor Adolf Hitler. The charms were donated by Ryochi Saskawa, head of the National Mass party, a reactionary organization. Five were obtained from the national shrine of Ise and 1,000 from the war god's shrine.

FAMOUS Gold's
810-12 ROOSEVELT RD.
HAY. 9750
KOSHER STYLE COOKING AT ITS BEST!
SUNDAY DINNERS FROM 69c
BRING THE FAMILY

BRILLO GIVES YOU 5 SOAP-FILLED PADS FOR 10¢
BRILLO SOAP PADS in the RED Box
KEEPS ALUMINUM BRILLIANT
New utensil FREE if Brillo fails to clean

"BETTER THAN EVER"
TRY IT TODAY!
NEW
Thomas J. Webb
COFFEE

FOURFOLD EFFECTIVENESS!
CLOROX { BLEACHES DEODORIZES DISINFECTS REMOVES NUMEROUS STAINS
"When it's CLOROX-CLEAN it's hygienically clean!"
IF CLOROX were used only for bleaching or deodorizing or stain removing—it would still command a rightful place in every home. But Clorox does even more . . . it disinfects in laundering and in routine cleansing . . . providing greater home health security. You owe it to yourself as a good housekeeper, and to your family as the guardian of their health, to use Clorox in laundry, kitchen, bathroom. Clorox also has many important personal uses. Simply follow directions on label. There's only one Clorox.
AMERICA'S FAVORITE BLEACH AND HOUSEHOLD DISINFECTANT
CLOROX
PURE · SAFE · DEPENDABLE
BLEACHES · DEODORIZES · DISINFECTS
REMOVES NUMEROUS STAINS . . .
Even Scorch and Mildew

JOIN THE EASTER PARADE TO A&P
WHERE THRIFT IS ALWAYS IN STYLE!

JOIN the happy throngs of women on their way to save in the bargain-flanked aisles of the A&P Super Market. Here you'll sense an atmosphere ALIVE with Eastery excitement . . . you'll see hundreds of delectable things to eat at amazingly low prices! Savory hams, tender, plump chickens that will make you smack your lips . . . pearly-fresh vegetables . . . fruits that almost run over with juice . . . carefully selected eggs . . . even delicious candy eggs . . . egg dyes, too! All priced thriftily because we buy foods direct, do away with many unnecessary middle profits, share savings with you! Just LOOK at the low, low prices listed in this ad! Come to your A&P—where thrift is always in style.

HAMS for your EASTER FEAST
For A&P Super Market Locations Phone Belmont 4848

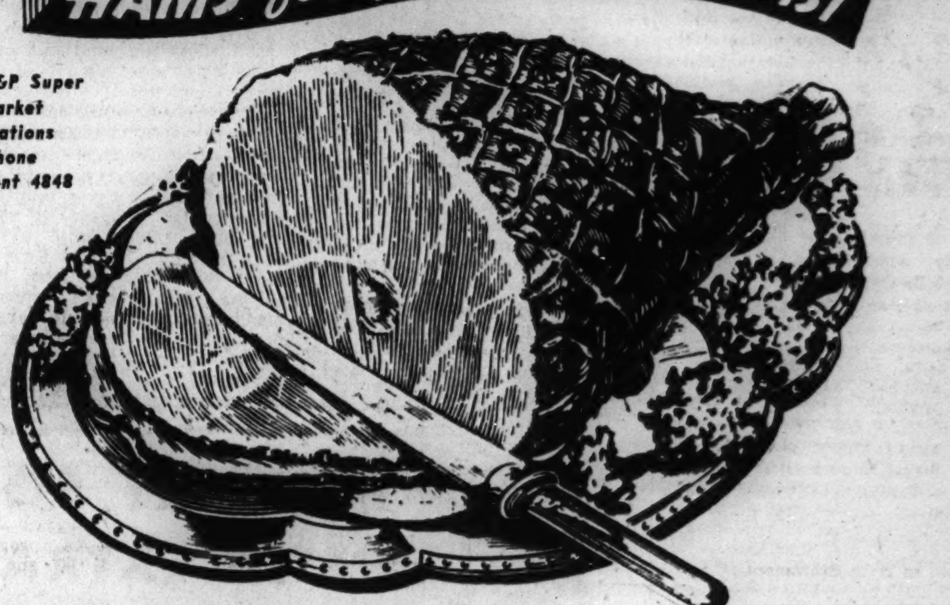

EGGS
SUNNYBROOK — Carefully selected, our very best. Packed one dozen in carton. DOZ. CTN. 23c
CRESTVIEW — Suitable for general use. Packed one dozen in carton. 3 DOZ. CTNS. 50c
ALL WHITE EGGS — ESPECIALLY SELECTED LARGE SIZE DOZ. IN CTN. 25c

GREEN GIANT PEAS . . 2 17-OZ. CANS 29c
NIBLETS FRESH CORN OFF THE COB . . . . 2 12-OZ. CANS 19c
SNIDER CATSUP . . . . 2 14-OZ. BTLS. 27c
FOULDS' MACARONI OR SPAGHETTI . . . . 3 8-OZ. PKGS. 19c

POLK'S GRAPEFRUIT . . . . . NO. 2 CAN 10c
DOLE'S PINEAPPLE . . . . 2 NO. 2½ CANS 39c
IONA APRICOTS . . . . . . 2 NO. 2½ CANS 29c
IONA TOMATOES . . . . . 4 NO. 2 CANS 25c
ANN PAGE BEANS WITH PORK . . 3 16-OZ. CANS 16c
A&P Grapefruit Juice . . 2 46-OZ. CANS 25c
CONDOR COFFEE HIGH FLAVOR . . 2-LB. CAN 41c
NECTAR TEA ORANGE PEKOE . . . . . . ½-LB. PKG. 27c
MAYFAIR TEA GREEN JAPAN . . . . ½-LB. PKG. 23c
A&P GRAPE JUICE . . . . QT. BTL. 20c
IONA COCOA . . . . 2-LB. CAN 15c
OUR OWN BLACK TEA . . . . 1-LB. PKG. 37c; ½-LB. PKG. 19c

BUTTER
SUNNYFIELD Our Best Quality 1-LB. CTN. 30c
WILDMERE Cooking or Table 1-LB. ROLL 29c
COUNTRY ROLL STYLE BUTTER SILVER BROOK 2 LBS. 59c

CANDY JELLY EGGS 3 LBS. 24c
ONE POUND CELLO BAG 10c
CHOCOLATE BARS NESTLE SEMI-SWEET 2 7-OZ. BARS 25c

ANN PAGE MACARONI OR SPAGHETTI
Made of Semolina—Usually found only in higher priced products. 3 7-OZ. PKGS. 10c

SHREDDED WHEAT 2 PKGS. 17c

SPECIAL 1c OFFER!
Get a can of College Inn Cream of Chicken Soup for 1c with purchase of
CHICKEN A LA KING 10½-OZ. CAN 32c

SUNNYFIELD FLOUR 24½-LB. BAG 67c
Pillsbury Flour . . . 24½-LB. BAG 89c

ANN PAGE FANCY KETCHUP
Only selected, vine-ripened tomatoes used in this fine ketchup. 14-OZ. BTL. 11c

PAAS EGG DYES 3 PKGS. 25c
PRESTO EGG COLORS PKG. 10c

Bakery Department Features
JANE PARKER CHOCOLATE Layer Cake 27c
HOT CROSS BUNS . . . . 1 DOZ. IN PKG. 10c
CINNAMON ROLLS . . . . 2 PKGS. OF 8 19c
FRESH DONUTS PLAIN OR SUGARED . . . . DOZ. 10c
SOFT TWIST BREAD . . . . . . 2 1¼-LB. LOAVES 14c

dexo SHORTENING 3-LB. CAN 39c
BEET SUGAR EXTRA FINE GRANULATED 10-LB. BAG 47c
GREEN BEANS IONA CUT 4 NO. 2 CANS 25c
APPLE SAUCE FANCY 4 NO. 2 CANS 25c
CAMPBELL'S TOMATO SOUP 3 10½-OZ. CANS 20c
PINEAPPLE JUICE A&P BRAND . . 46-OZ. CAN 23c
SALAD DRESSING ANN PAGE . . . . QT. JAR 25c
MARGARINE NUTLEY 3 1-LB. CTNS. 27c
EVAP. MILK WHITE HOUSE 4 TALL CANS 24c
SPARKLE GELATIN DESSERTS . . 3 PKGS. 10c
MARSHMALLOWS . . . . 1-LB. PKG. 10c
SALMON COLDSTREAM PINK . . 2 16-OZ. CANS 27c
IVORY SOAP . . . . . . 2 LGE. BARS 17c
BAB-O PORCELAIN CLEANER . . 2 CANS 21c
SOAP CHIPS CLEAN QUICK . . 5-LB. PKG. 27c
FELS NAPTHA SOAP 10 BARS 39c

SUNNYFIELD SKINNED, SMOKED
Tendered Hams 15-18 LB. AVERAGE WHOLE OR SHANK HALF LB. 16c
SUNNYFIELD SHANKLESS SMOKED PICNIC HAMS 5-7 LBS. LB. 12c
SUNNYFIELD LARD 2-LB. CTNS. 4 LBS. 25c
FRYING CHICKENS 3-3½-LB. AVER. LB. 19c
HAM SLICES CENTER CUTS . . . . LB. 25c
MILD AMERICAN CHEESE . . LB. 19c
ROQUEFORT CHEESE . . . . . . LB. 45c
DANISH BLEU CHEESE . . . . . LB. 32c
GOLD-N-RICH CHEESE . . . . . LB. 32c
FANCY NO. 1 NORTHERN HEN TURKEYS 8-11 LB. AVERAGE . . . . LB. 23c
PLUMP FANCY CAPONS 6-8 LB. AVERAGE . . . . LB. 25c
FANCY NO. 1 LEGS OF LAMB . . . . LB. 19c
RIB END PORTION PORK LOIN ROAST 2½-3½ LB. AVERAGE LB. 10c
OYSTERS EXTRA STANDARD FRESH . . . . PT. 17c
FANCY TROUT STEAKS . . . . . LB. 19c
FRESH LAKE SMELTS . . . . . 2 LBS. 15c
HALIBUT . . . . FIRST CUT STEAKS LB. 15c
POLLOCK FILLETS . . . . LB. 10c
SEA PERCH FILLETS . . . . LB. 14c

FRUITS & VEGETABLES
BANANAS FIRM GOLDEN-RIPE 4 LBS. 23c
ORANGES California NAVEL Jumbo 126 Size DOZ. 29c
CALIFORNIA LEMONS 360 SIZE 6 FOR 10c
FRESH CRISP CELERY . . . . . STALK 5c
IDAHO POTATOES . . . . 15 LBS. 35c
TEXAS BEETS . . . . BUNCH 5c
CALIFORNIA CARROTS . . . BUNCH 4c
NEW RADISHES OR GREEN ONIONS 3 BUNCHES 10c
FRESH SPINACH . . . . 3 LBS. 17c
FLORIDA ORANGES JUICE 150 SIZE . . DOZ. 25c
NEW CABBAGE . . . . 3 LBS. 10c
WINESAP APPLES OR NEWTON PIPPINS . . LB. 5c
HEAD LETTUCE CALIFORNIA ICEBERG . . . SIZE 72 EACH 5c
GRAPEFRUIT TEXAS SEEDLESS—70 SIZE . . . . 3 FOR 10c
SWEET POTATOES RED PORTO RICAN VARIETY . . LB. 4c

AS ADVERTISED IN LIFE
FLAVOR-FULL Coffee!
Try this choice coffee with the flavor-packed coffee beans ground fresh to your order. It's grand and it's economical.
RED CIRCLE COFFEE 2 1-LB. BAGS 33c

PANCAKE FLOUR SUNNYFIELD 20-OZ. PKG. 5c
GOLD MEDAL BISQUICK . 40-OZ. PKG. 25c
KEN-L-RATION . . . . 3 NO. 1 CANS 23c
P & G SOAP . . . . 10 BARS 33c
ATLANTIC TISSUE . . . . . 4 ROLLS 17c
SWANSDOWN CAKE FLOUR . . . . . . 44-OZ. PKGS. 22c
DOG FOOD, PARD . . . . . . 3 1-LB. CANS 25c
OXYDOL SOAP POWDER 2 24-OZ. PKGS. 37c
DAILY DOG FOOD . . . . . 6 16-OZ. CANS 25c
RINSO SOAP GRANULES 2 23½-OZ. PKGS. 37c
CAMAY SOAP . . . . CAKE 5c
PALMOLIVE SOAP . . . . CAKE 5c
LINCO WASH PLUS DEPOSIT . . . . . 2 QT. BTLS. 25c
EIGHT O'CLOCK COFFEE 3-LB. BAG 39c
RAJAH Moist Cocoanut. 2 4-OZ. CANS 15c
FRESH FIG BARS . . . . LB. PKG. 9c
WRIGLEY GUMS OR LIFE-SAVERS 3 PKGS. 10c
TREET ARMOUR'S NEW ALL PURPOSE MEAT . . . . . . 12-OZ. CAN 21c
HERSHEY'S BAKING CHOCOLATE . . . . 8-OZ. BAR 10c
IONA Baking Chocolate . . . 8-OZ. BAR 9c
PIE FILLING LEMON ANN PAGE . . . . 3 PKGS. 10c
QUICK TAPIOCA ANN PAGE . . . . 8-OZ. PKG. 7c
SODA CRACKERS Super Bakt 2-LB. PKG. 13c
CANDY IN TRAYS WORTH MORE EACH PKG. 10c
PINEAPPLE IONA SLICED HAWAIIAN . . . . . NO. 2½ CAN 17c
GINGER ALE And Other Beverages Yukon Club 4 24-OZ. BTLS. 25c

5 STORES IN 1
A&P SUPER MARKETS
OWNED AND OPERATED BY THE GREAT ATLANTIC & PACIFIC TEA CO.

SENATE PUSHES FARM BILL OVER BILLION DOLLARS

Total Raised 299 Million Above House Figure.

BY CHESLY MANLY.
[Chicago Tribune Press Service.]

Washington, D. C., March 21.—By unanimous consent the senate today added $90,000,000 in loan authorizations for the rural electrification and farm tenancy programs to the 922 million dollar agricultural department appropriation bill, bringing the total to 1 billion 12 million dollars.

Sen. Robert A. Taft.

Today's action increased the senate total to approximately 299 million dollars over the amount of funds voted by the house and completely wiped out the economies previously effected by slashes in President Roosevelt's budget recommendations.

The amendments adding $40,000,000 for the Rural Electrification administration and $50,000,000 for the farm tenancy program, however, provide for loans from the Reconstruction Finance corporation and hence will not be reflected in the treasury deficit. Mr. Roosevelt had recommended this procedure in his effort to avoid having to increase the 45 billion dollar statutory national debt limit.

Not in Debt Statement.

RFC obligations, wholly guaranteed by the government, are carried on the treasury books as contingent liabilities, and not reflected in the national debt statement.

Even excluding the $90,000,000 of RFC loans, the farm appropriation bill pending in the senate exceeds the budget recommendations by 202 million dollars, an amount which must be made up by new taxes or slashes in other appropriations if the debt limit is not increased.

The house bill had authorized loans from the treasury instead of the RFC to provide $40,000,000 for the Rural Electrification administration, but it provided nothing for the farm tenancy loan program. The senate amendments were subject to a point of order, but none was made.

Senator Robert A. Taft [R., O.] challenged Senator Richard B. Russell [D., Ga.], manager of the bill, and other administration leaders to produce the record of a single rural electrification coöperative that had earned the interest on its government loan. When administration leaders replied that the interest and amortization payments had been met, Senator Taft said these payments were made out of the original loan.

Calls "Loans" Just Subsidies.

"These so-called loans are in reality subsidies and they ought to be called subsidies," said Senator Taft. "It is spending and not lending and the budget is a fraud when it lists them as loans."

Having approved by a vote of 63 to 19 a committee amendment adding 212 million dollars to the house bill for so-called parity subsidies to farmers, the senate today approved, by a vote of 79 to 0, a committee amendment adding $85,000,000 for surplus removal subsidies. This fund, which is in addition to 100 million dollars made available from customs receipts, is used to pay export subsidies and to finance the food stamp plan of subsidizing domestic consumption by reliefers.

Efforts by Senator Robert M. La Follette [Prog., Wis.] to boost the surplus subsidy fund from $85,000,000 to 113 million dollars failed.

Seeks to Limit Payments.

Senator Harry F. Byrd [D., Va.] offered an amendment to the farm appropriation bill to limit benefit payments under the administration's sugar control program to $5,000 for any one person, firm, partnership, or corporation. Senator Byrd submitted a table obtained from the agriculture department showing that many corporations and large scale producers had received sugar benefit payments running into hundreds of thousands of dollars. These payments, the senator explained, are financed by the sugar processing tax, which is paid by consumers.

The pending bill appropriates $46,675,000 for payments to sugar producers coöperating with the administration's control program. Benefit payments under the AAA program are limited by law to $10,000 and Senator Byrd would limit the sugar subsidies to $5,000.

Dances to Death

[Acme Photo.]

BEATRICE LEWIS.

San Francisco, Cal., March 21 [Special].—A misstep while she was practicing dance steps at the top of a 520 foot cliff near the Pacific ocean plunged Beatrice Lewis, blonde dancer, to her death on a highway below. Ocean beach sightseers who had been watching her as she postured and swayed, saw Miss Lewis slip and hurl to her death.

DEMANDS NLRB PURGE SELF OF SAPOSS BUREAU

House Committee Refuses Fund for Salaries.

BY WILLARD EDWARDS.
[Chicago Tribune Press Service.]

Washington, D. C., March 21.—The house appropriations committee today recommended that the National Labor Relations board be purged of David Saposs, Russian born radical, and his "division of economic research," which furnishes data to support the board's pro-C. I. O. decisions.

David Saposs.

The appropriations committee refused to approve a fund of $45,600 to pay the $6,500 salary of Saposs and the wages of 14 fellow "economists." No need exists for the Saposs bureau, it was stated. The house is expected to support the committee's stand, altho a fight will be waged by the group of radicals in the chamber to restore the appropriation.

Linked with Radicals.

Saposs was revealed before the Dies committee on un-American activities as an outspoken advocate of communistic theories if not a communist in fact. He persisted in denying he was a communist in spite of clearly presented testimony linking him with the revolutionary movement headquartered in his native land.

The labor board economist was identified as the author of a textbook entitled "Left Wing Unionism," adopted by a communist workers' school in New York. He was shown to have written an article in the Labor Age urging organized force to destroy capitalism.

Dr. J. B. Matthews, a former communist front organizer, told the Dies committee that Saposs was a member of the national executive committee of a communist labor organization in 1932. He also said he knew Saposs' wife was a communist.

Hits Lobbying Activities.

Besides turning on Saposs and his aids, the appropriations committee struck at lobbying activities by members and employés of the labor board. New phraseology was put into the appropriation bill to strengthen the present law against use of federal funds to influence congress.

The Smith committee investigating the labor board recently found that the board and its staff had engaged in a nation-wide effort to influence congressional committees against amendments to the Wagner labor act and a reduced appropriation for the board. This violation of the law was referred to Attorney General Robert H. Jackson. Jackson attempted to maintain that he had no jurisdiction in the matter, whereupon Chairman Howard W. Smith [D., Va.] rebuked him and insisted upon action.

Requests Are Pruned.

The committee recommended an appropriation of $2,843,000 to operate the labor board in the next fiscal year. This was a reduction of $346,000 under the amount requested in President Roosevelt's budget.

"The committee is of the opinion that the board is overstaffed," it reported. Altho cases sent to the board are steadily decreasing, the staff has been added to and favored employés have been given as many as four or five promotions with raises in salary in the course of a single year, it was found.

The wage-hour division of the department of labor also came in for committee criticism. A confused administrative problem exists in this bureau, the committee found, and a reduction of $1,080,000 was ordered in the appropriation to operate it.

Under Last Year's Total.

The recommendations were contained in a bill appropriating 954 million dollars for needs of the department of labor, the federal security agency, and four other agencies. The total was approximately $12,000,000 below Mr. Roosevelt's recommendations and about $19,000,000 less than was appropriated for the current fiscal year.

U. S. CORRESPONDENT CONVICTED IN JAPAN; SENTENCE SUSPENDED

TOKIO, March 22, Friday (AP).—James R. Young, correspondent for International News Service, today was convicted of spreading false rumors and given a six months' suspended sentence by a Tokio district court judge. Young remained in technical custody. It was said he probably would be released Saturday. He was assessed the full costs of his trial, which started March 11.

The court clerk said the question of whether Young would be deported would be decided jointly by the Japanese home and foreign offices.

Young was accused of sending from China "extremely slanderous news reports regarding the Japanese forces" and spreading "fabrications and rumors" among Japanese and foreigners in Tokio.

Young was arrested Jan. 21. The judge today lectured him on the "seriousness" of his offense, "particularly during wartime," but said he found extenuating circumstances "in the fact that you are an American and a correspondent whose duty requires you to transmit news."

School Pupils Hunt Easter Eggs Hidden Under Snow

(Picture on back page.)

Fifty youngsters from seven schools took part yesterday in a mighty rare event—an Easter egg hunt in the snow. The hunt was held in West Pullman park, 123d street and Stewart avenue, under the sponsorship of the Chicago park district. The snow made searching more difficult than usual, but there was one advantage—the shells didn't crack when the eggs were dropped in the soft snow.

SENTENCED ON DOPE CHARGE.

Edward Lange, 28 years old, an unemployed musician, was sentenced yesterday by Judge William V. Daly to six months in the county jail for possessing marihuana cigarets.

VIOLENCE FLARES AGAIN IN STRIKE AT ST. CHARLES

Nine Seized After Attack on Truck Convoy.

Labor terrorism appeared again yesterday in the strike called by two American Federation of Labor unions against the St. Charles Manufacturing company. Nine strikers were arrested on charges of assaulting a company official and three employés. The company manufactures kitchen equipment.

The attack took place on route 64 northwest of Wheaton as Walter MacNeille, secretary of the company, and three employés were following a truck loaded with company merchandise. The truck, convoyed by Sheriff Elmer Hoffman of Du Page county and a squad of deputies, was a considerable distance ahead when three cars of strikers blocked the road and stopped the machine of MacNeille and the others.

Break Windows of Car.

MacNeille said the strikers broke the car windows with bricks and then tried to overturn the machine. When one of the strikers' cars pulled away, Daniel Gauvey, company watchman and driver of the car, was able to drive thru the barricade.

Gauvey drove ahead until he overtook Sheriff Hoffman and his deputies. They blocked the road and when the strikers appeared seized the occupants of two of the cars. The third car, which had turned back, escaped.

The strikers were taken to Wheaton where they were charged with assault with a deadly weapon. Police Magistrate William Johnson ordered them held in bonds of $1,000 each and set their hearing for Monday.

Nine Attackers Held.

Those arrested were Matt Sill, James Olsen, LeRoy McKiness, Nick Frohling, Nels Nelson, Ollie Pierce, Clayton Johnson, all of St. Charles, and Louis Greviskis and Walter Vander Pluym of Batavia. Greviskis and Vander Pluym are awaiting trial on other charges of assault and battery in connection with the strike.

The strike against the company was called Feb. 8 by organizers of the International Association of Machinists and the International Brotherhood of Blacksmiths, Drop Forgers, and Helpers. Company officials obtained injunctions restraining the unions from intimidating workers.

Contempt citations against 18 strikers charging them with failing to abide by the injunction are pending before Judge Frank M. Shepherd in the Kane county Circuit court at Geneva. Robert MacNeille, president of the company, said most of those arrested yesterday are named in the contempt action. He charged that union leaders have openly flouted the court order.

Pending Before Labor Board.

MacNeille said the strike involved company recognition of the two A. F. of L. unions and a third independent union. He said the matter is now pending before the National Labor Relations board and the company cannot take any action until the labor board issues its ruling. He said the strike was called after the A. F. of L. union organizers began a membership drive.

Two Accused by Girl of 14 Get Terms in Bridewell

Morris Kahn, a wood cutter, was sentenced to 60 days in the Bridewell, and George Speros to 30 days yesterday on charges of contributing to the delinquency of a girl. The girl, 14 years old, and a ward of the Juvenile home, was found in their flat at 4901 North Christiana avenue. The sentences were imposed by Judge George B. Weiss in the Court of Domestic Relations.

AMONG THE FOLKS IN HISTORY

Reprinted from The Tribune's collection of Gaar Williams cartoons

Reg. U. S. Pat. Off., Copyright, 1931, by The Chicago Tribune.

JUDGE REFUSES FREEDOM PLEA OF EX-CONVICT

Faces Racine Charge of Hijacking.

Chief Justice John Prystalski refused yesterday to interfere in the return of Ernest Sansone, an ex-convict, to Racine, Wis., where he is wanted as one of four men who hijacked slot machines from a country club last September.

The court denied a writ of habeas corpus by which Sansone hoped to avoid extradition. However, he wa allowed a stay until April 11 while his attorney seeks an appeal in the Illinois Supreme court. Meanwhile Sansone was allowed to remain at liberty on his $3,500 bond.

Report of "Fix" Received.

Sansone's trial was dramatically interrupted on March 1 when Judge Prystalski announced he had received a report that an effort to fix the case was being made thru a Chicago policeman who was to receive $250.

The judge said yesterday that he had turned the matter over to Assistant State's Attorney Morris Meyers for investigation. Meyers said he had discovered some corroborating evidence, but not enough to support charges in court.

Question for Trial Court.

In ruling that Sansone should be returned to Racine, Judge Prystalski held that Sansone's guilt was a question for a trial court to decide. Several witnesses identified him as one of the hijackers while others testified he was in Chicago at the time.

Less than a month after the raid on the Meadowbrook Country club, Sept. 24, in which four slot machines were taken, police were on the trail of Sansone and his associates. One of them, Amerigo Bertolini, an old time west side hoodlum, was shot to death on Oct. 8, a day after warrants were issued for them. In his car police found a slot machine which they said was traced to the country club.

THE CRIME CLOCK

Chicago's Record Since Jan. 1

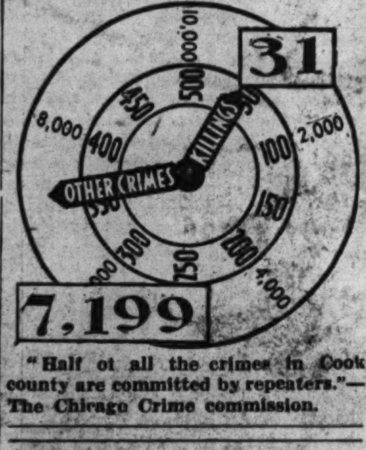

"Half of all the crimes in Cook county are committed by repeaters."—The Chicago Crime commission.

ADMITS SLAYING STORE OWNER HE PLANNED TO ROB

Richard Franklin, 17 years old, colored, confessed yesterday the fatal stabbing of a storekeeper whom he had planned to rob Wednesday evening. His victim was Frank Farina, 55 years old, owner of a confectionery at 1853 Taylor street.

Franklin, who said he lived at 1122 South Winchester avenue, told Capt. William Burke of the Marquette station that he killed Farina, who knew him, to prevent the shopkeeper from telling police about him. Franklin was seen leaving the store by a neighbor, who called police, and was arrested at his home.

Son Kills His Mother, 68, Then Himself at Galva, Ill.

Galva, Ill., March 21 [Special].—James Cromien, 45 years old, killed his mother, Mrs. Catherine Cromien, 68, at their home here this morning as she was lying in bed, and then killed himself with the same gun.

WOMAN VICTIM OF COURT HALL SHOOTING DIES

Mrs. Mabel Buchanan, 42 years old, who was shot by a young mother in a corridor of the Juvenile court on March 13, died of her wounds in the Presbyterian hospital last night. She lived at 1705 West 99th street, where she operated a licensed foster home for children.

Mrs. Mabel Buchanan.

Her assailant was Mrs. Aino Orgo Tossavainen, 25, of 734 Briar place, who is now being held in the county jail. She is to appear in Felony court next Monday on an assault charge. Whether the charge will be changed probably will be determined at the inquest today.

Mrs. Tossavainen shot Mrs. Buchanan just before a scheduled hearing on Mrs. Tossavainen's plea for custody of her daughter, Carmen Orgo, who was being boarded at Mrs. Buchanan's home as a ward of the court.

FIND 2 GROCERY OFFICIALS GUILTY ON ARSON CHARGE

Jurors Accept Evidence of Plot to Break Lease.

Two grocery association officials were found guilty of arson by a jury of nine women and three men before Judge James F. Fardy in Criminal court late last night. The penalty is 1 to 20 years. The law does not allow probation.

The convicted men are Philip Cohen, 43 years old, of the Guyon hotel, 4000 Washington boulevard, and Jack Fox, 39, of 5050 Quincy street. Cohen is secretary and Fox is business agent of the Independent Retail Jewish Grocers' association, and also of an independent delicatessen owners' association.

Three Others Indicted.

The fire that brought about their conviction occurred last Nov. 12 in the M. & I. fruit and vegetable market at 4637 Broadway, run by Morris Ratner, 48, of 4643 North Central Park avenue. He is under indictment, as are Philip Greenberg, 36, of 4605 Sheridan road, and Abe Greenberg, 40, of 309 South Central avenue, brothers. Ratner and Philip Greenberg testified against Cohen and Fox.

Ratner testified that early in November he told Fox and Cohen that his rent was too high but that he could not break the lease. Fox suggested, he said, that "a little fire might break the lease," and that for $1,000 the two association officials would get "some boys from St. Louis" to handle it.

Describes Arranging for Fire.

Philip Greenberg testified that at Cohen's bidding he made arrangements for the fire and was to share in the $1,000 fee.

Both Cohen and Fox denied the arson charges and asserted Ratner and Greenberg were trying to shift the blame to them. They offered alibis. The case was prosecuted by Assistant State's Attorney Julius Sherwin and Edmund Grant. A motion for a new trial will be heard April 11.

HAVE YOU TRIED THE KOTEX TAMPON? (FIBS)

Invisible Sanitary Protection
No Pins—No Belt
EXCLUSIVE FEATURES FOR GREATER COMFORT, SAFETY
Package of 12
23c
FIBS
AT ALL HARTMAN DRUG STORES

BRITAIN'S KING ASSENTS TO NEW PENSION BENEFITS

LONDON, March 21 (AP).—King George VI. of England assented today to a new old age and widows' pension act, effective July 1, which is expected to double the number of women pensioners and bring total beneficiaries to about 600,000.

The act lowers the pension age from 65 to 60. It was initiated by the government in response to labor demands to spread benefits and ease wartime living costs.

Weekly contributions of those covered average 3 shillings [about 60 cents]. The eligible list includes all persons earning less than 250 pounds [about $1,000] annually.

Confesses Mail Order House Thefts; Loss $5,000

Chicago avenue police announced last night that Robert Schuessler, 25 years old, 3057 Lowell avenue, a clerk, had confessed committing a series of thefts from Montgomery Ward & Co., where he was employed. The losses have been estimated at more than $5,000, largely in merchandise. About $500 worth was recovered in Schuessler's home, police said.

[ADVERTISMENT]

COUGHERS-
WHY BE AN OUTCAST—HERE'S RELIEF!

Is coughing robbing you of life's comfort? Do friends shun you—fail to invite you to social gatherings? Are you glared at in public places because of your frequent coughing, so annoying to others?

If your cough is due to a cold, try Pertussin. You will be delighted with its quicker, throat-soothing effect. Pertussin helps moisture glands in your throat to function naturally after a cold has retarded normal secretions.

Many physicians have prescribed Pertussin, a safe and pleasant herbal syrup, for over 30 years. For generous FREE bottle, write to Pertussin, Dept.

DRY TYPE ONLY $1.79 per gal. Alc. by Vol. 13%
SWEET TYPE ONLY $2.09 per gal.
Alc. by Vol. 20%

Mission Bell "America's Finest" Wines

Here's a suggestion from Bunny Rabbit—world's greatest authority on Easter Gifts! He says give delicious Mission Bell Wine. It's the ideal Easter Gift for father, mother, brother, sister or sweetheart.

MAKES YOUR EASTER DINNER A REAL FEAST!

Mission Bell Wines make good food taste better—drinking more enjoyable. Made from rich, juicy, special wine grapes—grown on Mission Bell's own 6,000-acre vineyard in San Joaquin Valley, California. So rich, mellow and fragrant—they're enjoyed in Europe as well as America. Order Mission Bell Wine today!

Produced and Bottled by Madera Wineries & Distilleries
K. ARAKELIAN, INC., PROP., CHICAGO, ILL.

MONEY-BACK GUARANTEE
You'll Like It Better, or Money Refunded Without Question

PRICES ON OTHER SIZES
FIFTH, Dry.....49c
FIFTH, Sweet.....59c
HALF-GAL., Dry..98c
HALF-GAL., Sw. $1.09
COST SO LITTLE BECAUSE THEY'RE DUTY-FREE
Come in All Varieties

TUNE IN ON THE HALF-HOUR MISSION BELL MUSICAL FROLIC
Featuring Norman Ross
WBBM
Saturday, 10:30 to 11:00 A. M.

AT YOUR FAVORITE DRUG, FOOD OR LIQUOR STORE!

AMERICA'S LEADING QUALITY HAT STORE

A lot of young style and Stetson quality for $5

Wider brims—lower crowns—spirited new colors—fine Stetson quality—it's the best hat "buy" of the day

Other Stetsons, $7.50, $10, $15, $20

2 hours free parking at Palmer House garage, Quincy near State, with every purchase of $1 or more

Maurice L Rothschild
State at Jackson

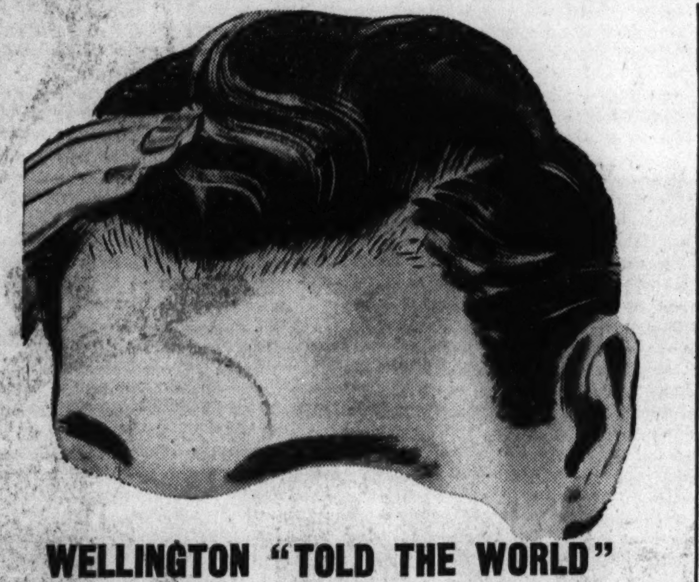

WELLINGTON "TOLD THE WORLD"

in recent advertising the real meaning of that "new" hair at the edge of the forehead and temples.

Let us repeat: That "new" short hair is from the same hair root which used to produce a hair of normal length. It has gotten shorter with each re-appearance until it is *very* short and cannot go on without help, may not appear again, and the hair line will go higher.

WELLINGTON'S TREATMENTS

HAVE BECOME KNOWN NATIONALLY FOR THEIR THOROUGHNESS, and their use of the finest scientific equipment. Our patrons come from many states. His office is not one of a chain of others under the same name. Here one man, the founder of the Institute, meets his patrons personally. With the experience of sixteen years in his own office he makes a most thorough diagnosis of each case and given a statement of its exact condition.

WELLINGTON ETHICS

Are patterned after those governing the highest of all ethics, that of the medical world. After a private examination, you may have at once the "courtesy" treatment and your call on us is completed. You are not even asked if you expect to return. No high pressure. No obligation to sign. No money to be paid in advance. No asking one price and taking another. No wonderful new drug discovery or the use of any part of any other name but our own. No talk about guarantee to secure patronage. None of these things are permitted by the medical profession.

Our almost seventeen years of service, our reputation for the highest form of service and business integrity makes it a safe thing to do to talk with Wellington. You can call by appointment or at your convenience. Appointment is best.

Treatments embrace the use of the following scientific appliances and applications *as is required by each individual case.*

STEAMER SHAMPOOS — XERVAC VACUUM CAPS (3)
OIL SHAMPOOS — VIBATORY MASSAGE
ELECTRICAL STIMULATION — HAND MASSAGE
ULTRA-VIOLET LIGHTS — (5) COOL FILTERED AIR DRYING
INFRA-RED LIGHT — PROPER MEDICANTS — VITABRUSH

A full ¾ hour courtesy treatment is given at
$1.00 Further Treatments, $2.50

It has been said that a good name is rather to be chosen than great riches. We have spent above $35,000.00 in the last 16 years advertising this name, THE WELLINGTON HAIR AND SCALP INSTITUTE, and trust the public will not confuse it with any other. We have no smaller Institutes whatever and chose this name when no other existed in Chicago.

HOURS: 11 A. M. to 8:30 P. M. MON., WED., FRI. 10 A. M. to 6 P. M. TUES., THURS., SAT.

WELLINGTON HAIR and SCALP INSTITUTE
ESTABLISHED 16 YEARS
209 S. STATE, Suite 716, Republic Bldg.

Who's Who FOR PRESIDENT?

$5,000 IN CASH PRIZES!

NO. 29 "WHO'S WHO FOR PRESIDENT?" CHICAGO TRIBUNE

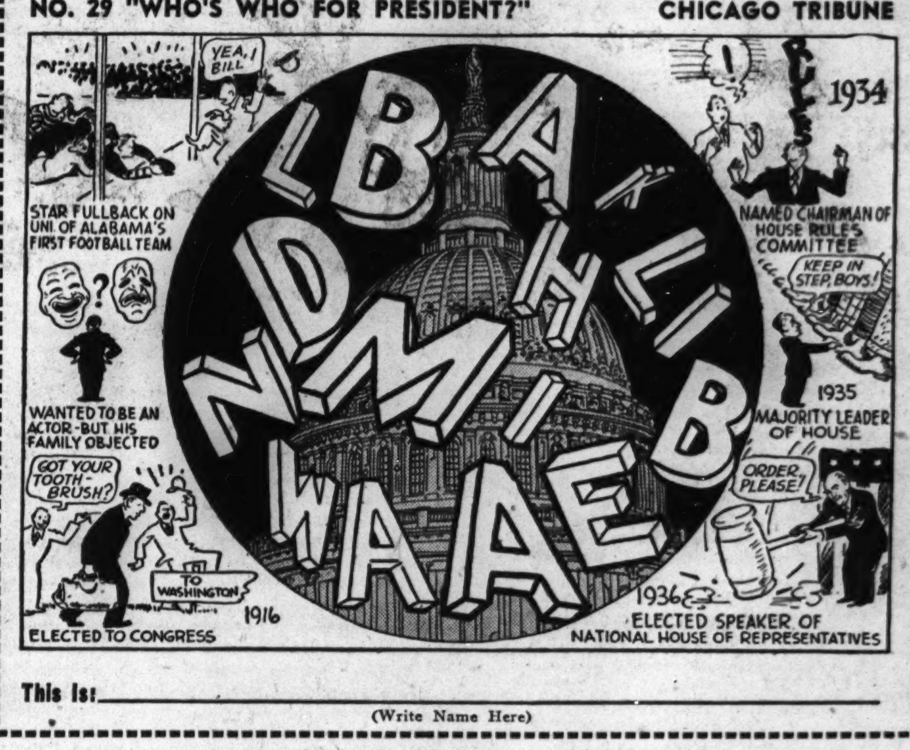

This Is: ________________
(Write Name Here)

Each week day the scrambled name of a prospective Presidential candidate appears in the Tribune as in the puzzle above. You are invited to unscramble the names and complete the series. $5,000 in cash prizes will be paid for best answers. 430 persons must win! This offer is open free to all—regardless of residence.

NOTE: For rules and scrambled names previously printed get back copies of the Tribune.

GET NAME NO. 30 IN TOMORROW'S DAILY TRIBUNE

For Home Delivery, telephone your local newsdealer or notify the Tribune.

★ ★ THE PRIZES ★ ★

1st Prize			$1,000
2nd Prize			500
3rd Prize			250
Next	2 Prizes	$100 each	200
Next	5 Prizes	50 each	250
Next	10 Prizes	25 each	250
Next	100 Prizes	10 each	1,000
Next	310 Prizes	5 each	1,550
430 Prizes, Totaling			$5,000

Copyright: 1940.

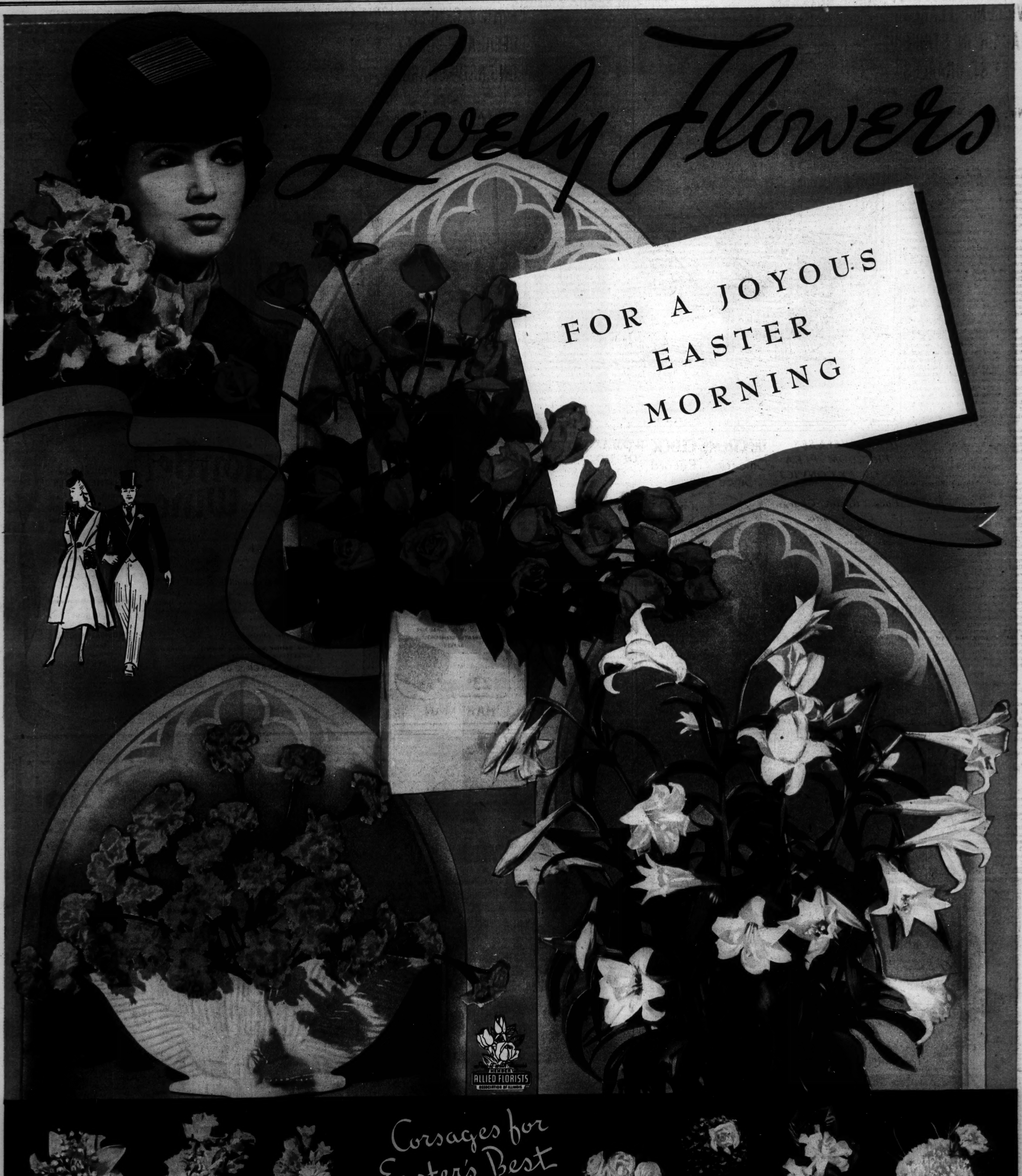
Lovely Flowers
FOR A JOYOUS EASTER MORNING
ALLIED FLORISTS
Corsages for Easter's Best Dressed Women
SAY IT WITH FLOWERS

cigarettes

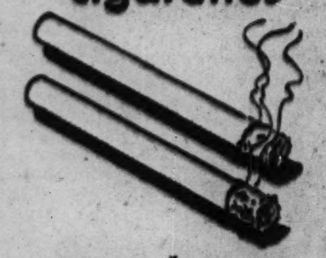

taste better after

Even if you smoke two packs a day, Life Savers between smokes will keep your mouth daisy-fresh. Sold everywhere. 5¢.

COURT OUTLAWS MARRIAGE IN 1911 OF FIRST COUSINS

Rules Indiana Contract Is Void in Illinois.

The 29 year old marriage of Arthur Spencer, 52 years old, and Mrs. Jane Spencer, 72, was annulled yesterday by Judge Grover C. Niemeyer in Superior court. The judge upheld Spencer's contention that he and his wife are first cousins and that therefore their marriage in 1911 was invalid under Illinois law.

The clinching evidence in the case was a will written by Mrs. Spencer in 1935 and introduced by Attorney Irving Eisenman, counsel for Spencer. In this document, Mrs. Spencer said: "I leave my estate to my cousin, Arthur, to whom I entered into a marriage believing it valid." The judge held this was proof that she knew of the close blood relationship.

Read Letter of Uncle.

Also introduced was a letter written by Benjamin Supree of New York, who said he was an uncle of the Spencers and deplored the court controversy. Supree's letter said he was a brother of the fathers of Mr. and Mrs. Spencer. [The Spencers' name was originally Supree.]

Spencer asserted in his annulment suit, one of the most unusual actions ever filed in Cook couny, that his father and Mrs. Spencer's father were brothers.

"On the witness stand Mrs. Spencer showed a lack of knowledge of the family relationship," Judge Niemeyer said, "but it is hard to believe that a woman, who otherwise appeared so capable, coud have that lack. Notwithstanding the long time this couple lived together as man and wife, there is no alternative under the statutes but to grant an annulment."

Violations of Illinois Laws.

Mrs. Spencer denied that she was her husband's first cousin, but contended that even if she was the court should not dissolve the marriage because Spencer was an active participant in violating the Indiana state laws when they were married in Crown Point. At that time he was 23 and she was 43.

Altho the marriage was in Indiana, both the Spencers were residents of Illinois, and, due to the comity of states, Illinois laws control Illinois residents even in out of state marriages.

Mrs. Spencer's petition for temporary maintenance was also dismissed by Judge Niemeyer. Spencer said that under a separation agreement last June he had already paid her $27,000. Mrs. Spencer lives at 3501 Jackson boulevard and Spencer, a retired clothing merchant, lives in the Stevens hotel.

Attorney David Greenberg, representing Mrs. Spencer, announced he would appeal Judge Niemeyer's ruling on the ground that his client had been denied a jury trial. Judge Niemeyer said that in an annulment case a jury's verdict would only be advisory, not binding on the court.

JAILED ON GAMING CHARGE.

Hattie McGowan, colored operator of a cigar store at 2736 Lake street, was sentenced yesterday in South State street court to two days in the Bridewell for keeping a gambling house. Policeman Walter Geary testified he found policy tickets on a counter in her store.

Aerial Romance

[TRIBUNE Photo.]

Harold W. Truesdale and Miss Dorothy Newton.

Miss Dorothy E. Newton, hostess for the Transcontinental Western Air lines, and Capt. Harold W. Truesdale, pilot for the same company, yesterday filed notice in county clerk's office of their intention to wed. They said the wedding will be solemnized in Evanston on Sunday or Monday.

The bride to be is the daughter of Mrs. A. L. Stone of Eureka, Cal. She has been a flying hostess since September, 1937. Capt. Truesdale, son of Mr. and Mrs. H. A. Truesdale of San Luis Opispo, Cal., has been with TWA since 1935.

CAPONE IS UNDER CARE OF DOCTOR IN FLORIDA HOME

Miami Beach, Fla., March 21 (AP).—Al Capone was at home on his Palm Island estate tonight, but still was under the care of a physician. The ex-gangster's presence was confirmed by his brother, John Capone.

The physician, who asked that his name be withheld, said he probably would examine Capone either Saturday or Sunday and then would make a diagnosis of his ailment after studying a file of the case.

The former Chicago gang leader spent much of his time here until his conviction in 1931 on income tax evasion charges. He entered prison May 4, 1932, and was released last Nov. 16. He spent some time in Union Memorial hospital in Baltimore, Md., for treatment of paresis, a brain ailment.

QUIZ BURNHAM MAYOR IN RACE SERVICE INQUIRY

Johnny Patton, mayor of Burnham and former associate of Al Capone, and Abe Hallow, a betting commissioner, were questioned yesterday by United States Attorney William J. Campbell and Samuel Klaus, special assistant attorney general, in connection with the federal investigation of bootleg racing news service.

Klaus is in charge of the nationwide investigation of bootleg wire services which are servicing handbooks. Patton and Hallow came here by plane from Miami, Fla., where they are interested in race tracks. They are under grand jury subpena, but it was not disclosed whether they would be asked to testify.

FINED FOR DISORDERLY CONDUCT.

Rufus Graham, 41 years old, of Bensenville, was fined $1 yesterday in the Desplaines street court for disorderly conduct. The fine was suspended.

DEFENDS SIGNING ANOTHER'S NAME ON 8 BAIL BONDS

Brin on Witness Stand; Case Nears Jury.

The case of Sam Brin, west side saloonkeeper, on trial for forgery in connection with bail bond irregularities in the Municipal court of Judge Eugene L. McGarry, is expected to be placed today in the hands of a Criminal court jury of ten women and two men.

Brin, testifying yesterday in his own defense, admitted signing the name of Harold Gendon to eight bail bonds which were approved by Judge McGarry. Brin insisted, however, that Gendon had given him permission to do this.

$97 Lot for $1,500 Bond.

As a state's witness, Gendon earlier had denied knowing anything about Brin's signature on the bonds, Brin is the owner of a $97 lot in Bellwood which was accepted by Judge McGarry for the $1,500 bond set for Salvatore Luna, an accused robber. The scandal broke when Luna fled. He has since been recaptured.

As a result of the investigation Judge McGarry was indicted on charges of malfeasance and conspiracy. The indictment later was dismissed on a technicality by Judge Joseph Graber, who is presiding at Brin's trial.

Approval by Judge McGarry.

In connection with the Luna case, Brin testified that he called Gendon, who could not leave his home. With Gendon's oral permission, Brin said he then signed the bond which was approved by Judge McGarry in the latter's home. It has been disclosed that the same Bellwood lot was used as security on numerous other bonds.

Testimony that Gendon had given Brin permission to sign Gendon's name was also given by George P. Holmes, former Municipal court judge, who said he overheard such a conversation in 1936 when he ran for reëlection. Brin and Gendon were primary workers for him, Holmes said.

Late in the day Judge McGarry filed a mandamus suit in Circuit court asking that Chief Justice John J. Sonsteby of the Municipal court be compelled to assign cases to him. On Wednesday Circuit Judge Harry M. Fisher dismissed a similar suit brought by William C. Smith as a taxpayer. Judge Fisher held that such a petition should be brought in McGarry's name.

UNIVERSITY AWARDS CONTRACT EXPECTED TO END LONG STRIKE

Urbana, Ill., March 21 [Special].—The University of Illinois today awarded to the William A. Pope company of Chicago a contract for installation of piping and controls in the new power and heating plant. The action was expected to end a strike of United Association of Journeymen Plumbers and Steamfitters which has been in progress since Jan. 2.

The workers went on strike to protest the university's decision to have the work done by its own union employés when contractors' bids were in excess of cost estimates and available funds.

C. Havens, director of the university's physical plant, said the institution was not retiring from its policy in the matter by awarding the present contract. He said the Pope company bid of $128,500 coincided with the university's estimates and budget limitations.

$5,000 FIRE BURNS MEAT.

Fire in the Empire Packing company, 3849 Emerald avenue, caused damage of $5,000 yesterday to packing equipment and meat carcasses.

JOHN FRIED

agrees: "It's a local favorite—that's why dealers recommend it"

John Fried, winner of the Carter Harrison Award for bravery

When you taste the flavor of costly Havana tobaccos blended into the heart of every Harvester, you'll know why even cigarette and pipe smokers change their pace with these grand cigars. They are local favorites and America's greatest five-cent cigar value. Try some today. You'll find them on cigar counters at all the good places in town.

HARVESTER CIGAR 5¢

Consolidated Cigar Corporation, New York

IT'S NEW! OUR SUN-TAN SHAVE!

It does wonders for your complexion, simplifies the problem of keeping that healthy, prosperous, back-from-the-South look on your face all winter. Try one today—it costs only 50¢ and may be had either as a wet or dry shave.

Ask for it by name—the Sun-tan Shave—and you'll receive the deft feather-touch of a Terminal Master Barber, plus a special treatment under one of G-E's newest sunlamps.

TERMINAL BARBER SHOPS

"Where the Promise is Performed"

Joseph B. Schusser, President

At present the Sun-Tan Shave is available only at this shop: MERCHANDISE MART

Superior 7003

[ADVERTISMENT]

CLEAR NOSE to help you SLEEP WELL TONIGHT

DOES YOUR NOSE feel all dried out, clogged, or irritated, so that you find it hard to get to sleep? Then try putting a few drops of Vicks Va-tro-nol up each nostril at bedtime.

VA-TRO-NOL SPREADS a comforting film that helps relieve transient congestion, lets you breathe more freely and helps pave the way for a good night's sleep.

ENJOY THE COMFORT and relief Vicks Va-tro-nol brings . . . tonight.

Advertise in the Tribune

SUBSCRIBE FOR THE CHICAGO TRIBUNE

BEGINNING MARCH 25

New Low Train Fares

ONE-WAY COACH FARES 2¢ a mile

ROUND-TRIP COACH FARES AS LOW AS 1½¢ a mile

A DOUBLE REDUCTION! Twenty per cent cut in one-way fares! Round-trip fares also substantially reduced!

Examine the table shown here. See how little it now costs to go places.

And note that round-trip fares are based on the new economic principle—the rate per mile dropping with distance. *Thus the farther you go the more you save.* In fact, between many points the fare is as low as 1½c a mile. Never have you been able to travel so cheaply, any day and every day, *by train.*

And BY TRAIN means the safest, most dependable and most comfortable form of travel ever developed! That's what makes this *double reduction* so important.

Now that train travel costs so little, why give even a second's thought to other means of transportation? *Go by train—enjoy the ride—enjoy the savings!*

SEE HOW LITTLE IT NOW COSTS YOU TO GO BY TRAIN WITH SPEED, SAFETY AND COMFORT!

Examples of New Low Coach Fares

From Chicago to . . .	One-Way	Round-Trip
New York	*$18.20	*$27.25
Philadelphia	16.40	24.55
Washington	15.45	23.15
Pittsburgh	9.40	15.10
Buffalo	*10.55	*16.00
Detroit	5.70	10.30
Atlantic City	17.55	26.30
Cleveland	*6.85	*11.65
Boston	*20.35	*30.55
Cincinnati	5.90	10.65

*Somewhat lower fare by certain routes

Round-Trip Tickets good 60 Days

ASK YOUR LOCAL TICKET AGENT ABOUT NEW LOW FARES TO ANY POINT

RIDE RELAXED, day or night, free of responsibility! Stroll about when you wish, enjoy the scenery, chat, read or rest in a soft upholstered seat in a modern Air-Conditioned Coach. Noise and dust locked out. Every mile smooth and comfortable.

DINE AS YOU RIDE. Enjoy delicious meals, courteously served at reasonable prices in the pleasant surroundings of the Dining Car. Arrive at your destination refreshed and feeling fit.

YOUR TRAIN keeps a fast, steady pace! No traffic lights to hold it up . . . no weather conditions to slow it down . . . no highway hazards. You get there—SAFE and "on time!"

Enjoy LOW PULLMAN FARES

Both one-way and round-trip. And remember! . . . it costs *less* to travel in a Pullman berth now than it did to travel by coach just a few years ago.

ASK ABOUT THE ECONOMY OF UPPER BERTHS

EASTERN RAILROADS

Baltimore & Ohio...New Jersey Central...Chesapeake & Ohio...Delaware & Hudson
Lackawanna...Erie...Lehigh Valley...New York Central...Nickel Plate
Norfolk & Western...Pennsylvania...Pere Marquette...Reading...Wabash

For a beautiful White Horse statuette 5½ inches high, send 50 cents in stamps or coin to Browne Vintners Co., Inc., 50 Rockefeller Plaza, N.Y. Dept. 203-T

86.8 proof

WHITE HORSE CELLAR IS De Luxe SCOTCH

There is one and only one White Horse quality, never a "second best"! Every drop of this De Luxe BLENDED SCOTCH WHISKY is 8 years old. Its uniform quality is protected by millions of gallons of matured whisky stocks. Hence, one hears the most discriminating, the world over, proudly call for "White Horse Cellar," the Scotch of premium quality without premium price!

PREMIUM QUALITY WITHOUT PREMIUM PRICE

Walgreen

YOU'RE ALWAYS WELCOME AT WALGREENS
DRUG STORES

ON SALE FRIDAY & SATURDAY — At Chicago, Aurora, Berwyn, Benton Harbor, Blue Island, Chicago Heights, Cicero, Des Plaines, Downers Grove, Elmhurst, Evanston, Elgin, Harvey, Highland Park, Hinsdale, Hubbard Woods, La Grange, Lake Forest, Oak Park, Park Ridge, Wilmette, Winnetka, and Wheaton Stores. *(Right Reserved to Limit Quantities.)*

The Easter Gift that Will Make the Biggest Hit!
BUNNY DOLL
30 INCHES TALL
Soft, Cuddly, Adorable
CHOICE OF BOY OR GIRL 1.49
Rayon plush head and paws, rolling sewed-in eyes, and adorably dressed. See it!

Guard the Petal-Softness of Your Skin!
PAISLAYS GARDENIA OATMEAL SOAP
6 LARGE CAKES 45c
Rich, smooth lather. Try it today.
MILD, GENTLE, SOOTHING

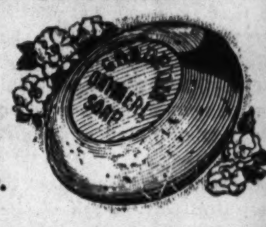

Refreshing as Spring!
LEON LARAINE COLOGNE
With New Atomizer Top
$1
Delightful Gardenia or zestful Carnation odeurs.

Don't Forget to Remember!
Assorted Easter GREETING CARDS
5c TO 25c
A lovely selection.

Perfection Facial Tissues
BOX OF 500 .... 24c

J & J TALC — 25c Size — 19c

BROMO QUININE — 35c Size — 27c

Olafsen Cod Liver Oil
PINT BOTTLE 59c

50c PO-DO REGULAR OR BRUSHLESS TYPE **SHAVING CREAM**
Regular $1 Value
2 TUBES 50c
SPECIAL DEAL

U. S. P. LIGHT MINERAL OIL
PINT SIZE 19c

PAAS EASTER Egg Dyes 10c — 3 for 25c

KOTEX NAPKINS Regular, Junior or Super — Box of 30 .... 48c

KOOLOX Shave Cream
35c SIZE ½-LB. JAR 26c

12-OZ. SQUIBB Pure Cod Liver Oil 79c

Pkg. of 10 HOLLY PAX Internal Type Sanitary Napkins 20c

DRENE SHAMPOO
$1.00 SIZE 79c
ENTER $14,000 CONTEST. ASK CLERK FOR DETAILS.

Easter CANDY *Parade*

Colorfully Dressed
EASTER BUNNY
On a Candy Base
Sure to thrill the kiddies ..... 89c Others to 1.39
Soft, cuddly bunny nestled in a base of assorted Easter candies.

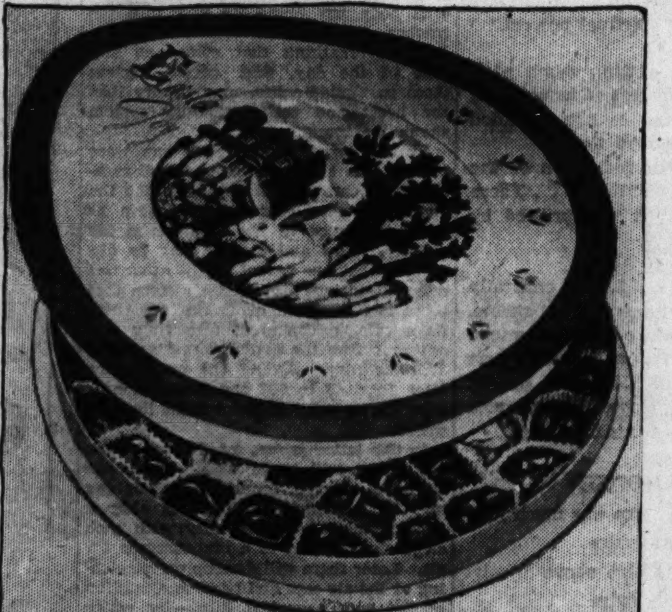

Gay Easter Box of
ASSORTED CHOCOLATES
Gayly decorated egg-shaped box of luscious creams, rich nougats, pecan log roll, nut-clusters, caramels and other treats with light and dark chocolate coatings.
2-LB. BOX $1

Fresh! Tender! Delicious!
40 CHOCOLATE MARSHMALLOW EGGS
Favorite of young and old alike! Soft marshmallow centers, smooth chocolate coating. 23c
In A Gay Easter Package

Celluloid Toys on Candy Base
29c TO 49c
Your choice of many popular novelties.

Easter Bunny on Candy Base
15c TO 39c
Sure-to-please gifts with eye and taste appeal.

Delicious EASTER *Treats*

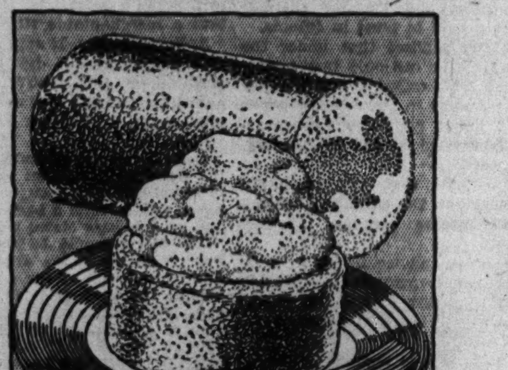

EASTER BUNNY
Mold of
CARAMEL ICE CREAM
centered in
NEW YORK ICE CREAM
and rolled in crisp, fresh
Macaroons
SERVES SIX 35c

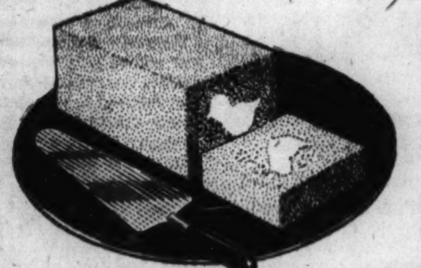

Baby Chick Mold of New York Ice Cream
Centered in **CARAMEL**
Ice Cream Quart Brick 39c

ASPIRIN 14c
TABLETS, Bottle of 100 (Limit 1)

LIFEBUOY 3 FOR 14c
HEALTH SOAP (Limit 3)

ITALIAN 34c
BALM, 60c SIZE (Limit 1) disc. pkg.

IRONIZED 54c
YEAST TABLETS, 1.00 SIZE (Limit 1)

NORTHERN 5 FOR 21c
TOILET TISSUE (Limit 5) 1c SPECIAL

15c SIZE **SCOT TOWELS** 3 FOR 25c

125-FOOT ROLL **WAX PAPER** Kitchen Charm 17c

TYSON **RUBBER GLOVES** 19c

TYPE D **G. E. LIGHT BULBS** 15-30 or 60-Watt 10c

1-3 4-oz **PETROLATUM JELLY** 4c

1-LB **BORIC ACID** 19c

4 or 8-oz **BABY BOTTLES** Narrow Neck 3 FOR 5c

ASSORTED **HAND BRUSHES** 16c

75c VALUE **BARBER SHEARS** 33c

50c VALUE **Wrist Watch BAND** 19c

BOX 100 **HAIR PINS** Black or Brown 7c

GLASS **MEDICINE DROPPER** 2c

Housewives, Look! Now You Can Save Almost HALF on this
DOUBLE BOILER
of Heatproof Glass
$3.45 value 1.89
Heavy duty XXX glassware, sparkling clear.
- See While You Cook
- Unbreakable from Heat
- Sanitary, Easy to Clean
- Cool Bakelite Handles

PABST BLUE RIBBON BEER
In Carryout Pkg. of 6 Tins Each
12 12-OZ. TINS 1.29

Tune In **W·E·N·R**
Sunday Noon, 12 to 1
Your Walgreen Drug Store Presents "This Week's Hit Tunes"

HELPS FOR HOMEMAKERS

FREE! Extra ½ Pint JOHNSON'S GLO-COAT with pint size
1½ Pints ... 59c

Super Radiolite ALARM CLOCK 1.59
Handsome, accurate. Tells time in dark.

CHAMOIS & WOOL SPONGE 47c
Ideal combination for spring cleaning.

SHOWER & BATH SPRAY 27c
Has 5-foot tubing. Fits most faucets.

ODORAPACK GARMENT BAG 29c
Holds 3 garments. Airtight, dustproof.

Tin of 12 Anacin Tablets 19c

$1.25 Size PETRO-LAGAR All numbers 89c

FREE! *TRIAL SIZE* **AQUA VELVA** With 35c Size **WILLIAMS LUXURY SHAVE CREAM**
BOTH FOR 29c

100 Hinkle Pills 9c

50c Size PEBECO TOOTH PASTE 2 FOR 40c

ENJOY A FRESH SMOKE

Friday & Saturday
CIGARETTES
Carton of 200 $1.19
CHESTERFIELDS
CAMELS
LUCKIES
RALEIGHS
OLD GOLDS
DUNHILLS
OR SPUDS

CERTIFIED CREMO CIGARS 8 FOR 25c

10c CIGARS
A y C, Bering, Cuesta Rey, El Producto, Webster, Dutch Masters, Perfecto Garcia, Ben Bey, Corina, La Palina, T. Palmer
Box of 50 .... 3.79

New! DELSEY Toilet Paper
Soft ... Like Kleenex
Made by Kleenex
3 ROLLS 25c

COUPON
THRIFTY WAX PAPER
30 Ft. ROLL 3c
With this Coupon!

6 OZ. SIZE MARY LAKES LAVENDER LOTION
With Dispenser Top 42c

FREE! SET OF 5 PINOCCHIO MASKS
WITH PKG. OF 10 GILLETTE BLUE BLADES — All for 49c

OLAFSEN
ATOL (ABDG) CAPSULES
BOTTLE of 25 .... 59c
Bottle 100 .... 1.79

THE PERFECT PAIR FOR THROAT COMFORT!
75c SIZE LISTERINE ANTISEPTIC
and 10c Cough Drops
85c VALUE BOTH FOR 69c

HALF & HALF TOBACCO
Pound Tin 66c

BOOK MATCHES
Carton 50 ..... 5c

COUPON
METAL POT CLEANERS
2 FOR 5c
With This Coupon!

50c Size Oil-O-Sol formerly Oil of Salt — 47c — For cuts, burns, scalds, bruises.

25c Size EX-LAX Tablets 19c

25c WALGREEN MAGNESIA Tooth Paste Helps counteract mouth acids — 50c VALUE .. 2 FOR 25c

Box 12 Seidlitz Powders 14c

$1.00 Size Kreml Hair Tonic 59c

CAMAY COMPLEXION SOAP (Limit Three) .. 3 FOR 15c

35c Size Hamlin's Wizard Oil Liniment 29c

$1.25 Size Saraka Laxative 98c

NESTLE'S CHOCOLATE BARS CONTAINS RECIPE FOR TOLL HOUSE COOKIES — Economy Size ..... 2 FOR 25c

50c Value TEK TOOTH BRUSH 23c

60c Size Alka-Seltzer 49c

Chicago Daily Tribune
THE WORLD'S GREATEST NEWSPAPER

FOUNDED JUNE 10, 1847

ENTERED AS SECOND CLASS MATTER AUG. 12, 1903, AT THE POSTOFFICE AT CHICAGO, ILL., UNDER ACT OF MARCH 3, 1879.

All unsolicited articles, manuscripts, letters and pictures sent to The Tribune are sent at the owner's risk, and The Tribune company expressly repudiates any liability or responsibility for their safe custody or return.

FRIDAY, MARCH 22, 1940.

THE TRIBUNE OFFICES.
CHICAGO—TRIBUNE SQUARE.
TOKIO—IMPERIAL HOTEL.
LONDON—135 FLEET STREET.
PARIS—1 RUE SCRIBE.
BERLIN—HOTEL ESPLANADE.
MEXICO CITY—QUETZALCOATL PALACE.
PANAMA CITY—HOTEL CENTRAL.
RIGA—STETINES IELA 2.
MILWAUKEE—110 EAST WISCONSIN BUILDING.
NEW YORK—220 EAST 42D STREET.
DETROIT—5-265 GENERAL MOTORS BUILDING.
WASHINGTON—815 ALBEE BUILDING.
LOS ANGELES—SPRING AND FIRST STREET.
SPECIAL REPRESENTATIVE.
SAN FRANCISCO—155 MONTGOMERY STREET.

THE TRIBUNE'S PLATFORM FOR ILLINOIS AND CHICAGO

1. *End the Parole Business.*
2. *Build Deathproof Highways.*
3. *Make Chicago the First City in the World.*
4. *Faster Suburban Service.*
5. *Up to Date Local Transportation.*
6. *A Lake Front Airport.*
7. *A Motor Ferry to Michigan.*
8. *Cut Taxes in Half.*

THE STRONGBOX GETS A PASS.

When the harmony boys got together at Springfield there was considerable doubt whether the Hon. Jim Slattery, Illinois' raincheck senator, was inside or outside.

There was some feeling among the boys who thought at the time that they were holding the Illinois Democratic primary in the back room that the Hon. Jim was not quite bright, and might be more of a burden than they could carry in November. There were the old folks and there was the strongbox.

The old folks aren't getting increased pensions because the Hon. Jim made a bad guess. In Washington he put himself out on a limb and assured Gov. Horner in Springfield that congress wasn't going to increase the federal contribution for the pensions. The governor accordingly vetoed the bill authorizing the necessary increase by the state, and the ink was scarcely dry before congress cut the limb behind the Hon. Jim by passing the federal bill.

State's Attorney Courtney had been poking around the strongbox and, with painful memories of Frank L. Smith and George Brennan, the boys in the back room may well have concluded that if the Hon. Jim had any further explanations to offer it would be more comfortable for all concerned if he offered them as a private citizen and not as a candidate for the United States senate.

But the Hon. Jim finally got his toe inside the door of the back room, and the boys gave him their reluctant blessing. That made an unbalanced ticket, so they pushed Eddie Barrett out into the snow and sleet, and Eddie talked to his pal, John Stelle, and pretty soon there was the devil to pay and no pitch hot.

For presently Ben Adamowski teamed up with Eddie and John, and Ben had only to holler "Strongbox" once for the boys in the back room to start edging away from the Hon. Jim. Mayor Kelly's commissioner of purple patches, Gael Sullivan, evinced a sudden ambition to go to the senate.

Gael's ambition was very, very transitory, however. When the Hon. Jim refused to run for cover he retired to his typewriter. When last heard of he was beating on it merrily in a Springfield hotel, and connoisseurs of the Sullivan rhetoric were heard to remark, after Gov. Horner had lambasted John Stelle, how much the governor was talking like Gael these days.

Meanwhile the Hon. Jim has become so bold as to forsake the cloisters of the senate and start exhibiting himself to the voters. Except for a rumble or so from Ben Adamowski, no one has been so unkind as to mention the strongbox for several weeks. There has been too much else to talk about.

Lynden Smith, justly or otherwise, took off to Florida with him the onus of having put a stick-up man on the state police force. He returned to meet a tragic and mysterious death, and the location of his tan briefcase with the details of who got what from the slush fund extorted from the state employés and highway contractors, is a matter of profound and anguished concern to Sam Nudelman and the other lords of the bedchamber.

On top of this Illinois is beginning to ask whether it has a governor, and if so, who he is. Gov. Horner is in virtual quarantine, Lieut. Gov. Stelle is fuming but doing nothing, and none of the Democrats has the courage to accept the sensible advice of Speaker Hugh Cross that the legislature be summoned to establish the administration of the state on a legal basis once more.

State's Attorney Courtney intimates publicly that he is accepting the support of the boys in the back room solely that the public may continue to benefit from his services, and that otherwise he wishes to see as little as possible of such loathsome creatures. The state's attorney has the strongbox dossier, whatever it may contain, and whether his old pal and ardent supporter, Ben Adamowski, is to be granted a peek at it no one knows.

And the Hon. Jim, having been promised that he would be tossed among those fearful lions in the big center cage, finds instead that he is parked outside with the fat lady and the ossified man while the tan briefcase and the mystery of the executive mansion monopolize the big top. We hope he doesn't feel neglected. If he does, it may comfort him to know that even if the Democrats forget him, the Republicans won't.

THE HOFFMAN INCIDENT.

The cheap trick played upon Congressman Hoffman of Michigan by a majority of his colleagues of the labor committee of the house could have astonished no one familiar with this committee's conduct in recent sessions. The committee appears to have been one of the considerations in the deal in which John Lewis handed $600,000 to the Democratic campaign fund. In addition to the National Labor Relations board and the coal administration, Mr. Lewis seems to have been given a servile labor committee as part of his quid pro quo.

This committee has not hesitated to forfeit the welfare of the country by refusing for several years to report any important amendments to the Wagner law. It is scarcely astonishing that a committee which would betray the country would also betray one of its members.

Mr. Hoffman, an inveterate opponent of the labor board as now constituted, says he accepted a speaking engagement in St. Louis on the understanding that no important decisions would be taken by the committee while he was absent. Mr. Hoffman entrusted his proxy to Congressman Clyde Smith of Maine, a Republican. A vote was called in committee on a proposal to abolish the present labor board and substitute another of five members. Mr. Smith cast his two votes against the proposal, thus defeating it by only one vote. Until Mr. Smith discloses a political consideration for his betrayal he cannot complain if he is suspected of a still more sordid one. The committee, tho well aware of Mr. Hoffman's views, not only permitted the trick to be played in the first place but refused, after Mr. Hoffman's return to Washington, to permit a reconsideration.

The committee need not have the last word, and certainly should not have it. There is a widespread demand for a rewriting of the Wagner act in the interest of free speech, fair play, and economic health. The findings of the investigating committee headed by Congressman Howard Smith of Virginia have established, if there were any need for additional proof, that the board is biased, that its staff is neither competent nor impartial, and that the individuals whose livelihoods are at the mercy of the board have no adequate protection against its persecuting zeal.

A series of amendments has been proposed by the investigating committee which will command support on the floor of the house. The Hoffman incident serves as a reminder that no further attention need be paid to the labor committee, which had convicted itself of evasion, and now has convicted itself of treachery. Effort must be concentrated upon getting the amendments before the house despite the committee, and the gross betrayal of Mr. Hoffman's confidence in the integrity of his colleagues ought to make the task the easier.

REPROACHES FROM MR. STANLEY.

Oliver Stanley, British minister of war, either has manufactured some American opinion for his own purposes or he has sources of information which certainly do not reflect the sentiments of this country. He said, in a speech to the National Defense society, that there were many foolish neutrals at the ringside who thought the combatants ought to be trading punches and who complained that they weren't mauling each other the way the spectators wanted them to. He said if the British had not gone to war people in the United States would have asked them why they weren't fighting, and today they were saying they couldn't understand what the war was about.

Such misconstruction of the predominant American sentiment is either deliberate or it comes from misapprehensions which easily could have been removed before a cabinet minister used them to the discredit of a friendly neutral. The remarks can be understood as part of a campaign of misrepresentation designed to get an American army in Europe. Otherwise they are testy and irresponsible as well as inaccurate.

The American people can't answer for all their own eccentrics, but they can say that their hope for Europe is that it finds a reasonable peace without going into a war of exhaustion. True American sentiment is one of great sympathy for the people who must suffer in this conflict. It is one of apprehension for what spring may bring if the rulers try to break out of their deadlock. The breathing spell along the western front has been regarded not as a disgrace to the warring governments but as the principal evidence that they are not unwilling to save hundreds of thousands of men. The picture of America sitting at the ringside, eager to see a finish fight until the fighters are mauled beyond endurance, is as offensive a characterization of a friendly people as can be made.

There was, it is true, a feeling here, as there was in many other quarters of the world, that the Poles had been led to believe they would get a great deal more help than they did. It may have been impossible and it might have been unwise for the allies of Poland to risk everything in the moment of Poland's need. These allies may also have been at least unwise to have allowed the Poles to understand that help which could not be given would be.

These are questions of judgment and decision which have had their answer and are beyond useful discussion now. It may be doubted that there was any pronounced feeling here that Great Britain and France should have poured troops into Scandinavia to help Finland. That might have resulted only in the destruction of the Scandinavian peoples along with the Finns, who have saved something more than honor out of the war as it is.

Mr. Stanley can be assured from more reliable sources than he has that Americans would regard a just settlement of this war now, without any mauling, as the most desirable thing that could happen. If that cannot be accomplished, Americans will follow the developments with pity and sympathy, but they are not to be cajoled or coerced, reproached or lampooned into thinking that they must take part in the settlement of these tragic mistakes of violent, egotistic, or much perplexed rulers and statesmen.

Criticism of the conduct of the war, objection to the stalemate and inaction, have had their expression in Great Britain and France. The French government of Daladier fell on that issue and Mr. Chamberlain and his ministers are constantly on the defensive in parliament against critics who think that the proper sacrifices are being refused and the war dragging on ineffectually.

Editorials of the Day

ALWAYS PRESSURE FOR MORE.
[Des Moines Register.]

Occasionally we are reminded that only recently was the last pensioner of the war of 1812 eliminated by death, and that we are still paying Mexican war pensions along with those of the civil and Spanish-American wars.

There are no soldier survivors of conflicts earlier than the civil war and but a small group even of these are left. It is the wives that go on drawing pensions.

Pending in the lower house of congress is a bill which would pension practically all dependents of world war veterans of 90 days' service or more, at a cost estimated to run from 100 million dollars for the first year of operation to an eventual aggregate of 35 billion dollars.

In view of the fact that there happens to be some concern about national expenditures, this is hardly the time for a pension raid on a nation that has been extraordinarily generous with its war veterans. There is no just claim on the nation to support dependents of men who suffer no disability in military service.

A LINE O' TYPE OR TWO

Hew to the Line, let the quips fall where they may. Reg. U.S. Pat. Office.

MEET IT IS I SET IT DOWN.

[The above title is a line spoken by Hamlet at his maddest moment.]

A stimulating idea from a lecture by Ferdinand Schevill, the historian, celebrating the 500th anniversary of printing at the Newberry library:

This civilization of ours, unlike 24 others that history recognizes, is founded mainly upon communications, and has been prodigiously fertile in their advancement. After it invented books it went on to newspapers, the telegraph, the telephone, the phonograph, the radio, advertising, neon signs, and all the other idea-transmitting gadgets of modernism. This development has been so vast, and in many ways so nonessential, that when our civilization dies the historians of the future may hold an autopsy over it, with the following post mortem report:

"Civilization No. 25 [western] died of gross hypertrophy of the communication centers, causing coronary occlusion [heart block] in the emotional life and total atrophy of the spiritual powers."

* * *

Johann Gutenberg is not getting much of a "break" at the current exhibitions of incunabula. The Bible generally attributed to him is called "the 42-line Bible," and described thus:

"This book . . . is without indication of the printer, or place and date of printing. . . . There is no evidence to show that it was printed by Johann Gutenberg."

* * *

Commuters to Park Ridge, Ill., are generally unaware that they live in a typographical shrine. There Frederic William Goudy, a great American typographer and type designer, published his first book, in partnership with Will H. Ransom, in 1903 [the Village Press]. The Encyclopædia Britannica erroneously attributes this honor to Oak Park.

THE LITTLE HOUSE

here was a house where once there was much love
here was its little garden with a hedge
this was its path moonlit from high above
here tinkled water thru a rocky ledge

this was a merry house filled with laughter gay
it turned its happy face to sea and sky
happy to be lived in day by day
it smiled and sparkled at the passers-by

then love moved out and emptiness prevailed
and in the garden weeds have come to grow
no longer moonlight from the path is trailed
the little house is dead . . . this much I know

little girl

A Voice from the Weather Bureau.

Regarding your comment [March 19] on Chicago's rating as a windy city:

While the "statistics" quoted are weather bureau data, their interpretation did not come from the weather bureau. For example, nothing was said concerning the exposures of the wind velocity measuring instruments in the various cities. Without a knowledge of the environment of these instruments, correct conclusions cannot be formed.

For example, the annual wind movement given for Buffalo, N. Y., is one of the highest for any place in the United States, but this is owing in a large degree to the fact that the wind instrument is on a tall building and in a very exposed location. Buffalo is windier than the average city, but it is not outstandingly so. Likewise Chicago, while windier than the average city, is not outstandingly windy. C. A. Donnel.

[Principal meteorologist, Chicago weather bureau.]

Famous Twins of America.

Here are some pairs of twins who were prominent enough to get into the Cyclopædia of American Biography:

William W. Ellsworth, jurist and governor.
Henry L. Ellsworth, commissioner of patents. Born Nov. 10, 1791.

Hiram A. Pitts, inventor.
John A. Pitts, inventor. Born Dec. 30, 1799.

Edith J. Claypool, biologist.
Agnes M. Claypool, biologist. Born Jan. 1, 1870.

Zachariah Lewis, journalist.
Isaac Lewis, clergyman and author. Born Jan. 1, 1773.

William Gaylord Clark, poet and editor.
Lewis Gaylord Clark, novelist and editor. Born March 5, 1810. Aitcheff.

A SURGEON'S HANDS.

Here in these square-cut fingertips, I find
Is much of all your knowledge and your skill;
Wise are your hands, and probing as your mind,
Here are the bones, the tendons, of your will.
Your hands are disciplined, their strength controled,
They are as functional as tempered steel;
Yes, like these clean steel instruments they hold.
They are a surgeon's hands. But more, I feel
Your hands can speak. There are no words to say
The things these soothing hands of yours express,
For only by their touch can you convey
This reassurance and this peacefulness.
Your hands are gentle; why then, should I long
For once to know them ruthless, grasping, strong?

Galatea.

Explanation of Tinkers' Profanity.

No doubt a tinker [March 19] includes the word "damn" in his cuss-word vocabulary, but a tinker's dam is no more a cuss-word expression than is Boulder Dam. A tinker's dam is simply a little piece of clay which is used to prevent moisture from flowing on metal which is to be soldered. The value of the dam is so small that it is discarded after use. Hence the expression, "Not worth a tinker's dam." Lewis E. Martin.

Will this be this war's version of "veni, vidi, vici"?

"Sitz, blitz, quits." Maxellus.

COMMUTER'S SUNSET.

We rolled through time on the northbound track,
And the orange ball beyond the black
Bare, rigid trees rolled parallel
On the prairie's rim, until it fell
Aflame behind the world's dark shoulder,
And all of us were one day older.

Geoff.

Please print the *last* word on Confucius.
His wife say: "Confucius fullee plunes." I. L.

We can no longer see the sky and the daylight from our office window on account of structural improvements, but somebody told us that it snowed on the first and second days of spring in 1940. CHARLES COLLINS.

How to Keep Well
By Dr. Irving S. Cutter

HEALTH IS WEALTH

To the limit of space, questions pertaining to hygiene and prevention of disease will be answered in this column. Personal replies will be made to inquiries, under proper limitations, when return stamped envelope is inclosed. Dr. Cutter will not make diagnoses or prescribe for individual diseases.

[Copyright: 1940: By The Chicago Tribune.]

RELIEF MEASURES IN ASTHMA.

MANY of us feel competent to make a diagnosis of asthma. The characteristic wheezing, the struggle for air—particularly if the patient gives a history of periodical seizures—may be looked upon as positive signs of the disorder. But with children sudden breathlessness may denote that some foreign body has found its way into the trachea—the tube that leads to the lungs. Difficult breathing that comes on any time of the day, that occurs among those past middle life, may signify that the heart and the circulatory system should be investigated.

By and large, however, we can trace most of our noisy puffing to the disturbance which we call allergy—in which the victim becomes extremely sensitive to some substance in his food or in his vicinity. Now and then it may be discovered that one parent or the other was afflicted—in which event we assume that there is a personal or family tendency. As a rule, evidences of sensitivity will appear before the patient has passed his 35th birthday. Should the onset come later [age 45 to 50] the assumption is that the underlying factor must lie elsewhere.

In this latter group, for the most part, the attack will begin with what seems to be a chronic bronchitis. Coughing may be incidental at first, but after a time it increases in severity with each siege—terminating in a real struggle for air. Later there will develop overstretching of the air sacs and perhaps dilatation of the finer bronchial tubes—for which coughing may be blamed.

But—regardless of the causative agent—every one who evinces the typical symptoms will need to observe certain precautions, such as the avoidance of dust and irritants. For example, the patient may recall that he is immune whenever he is away from home. This indicates that there is something associated with his household, office, or factory that pulls the trigger. It may be fumes, emanations from plants or pets, or cosmetics. Food sources have been discussed at sufficient length to point out that special edibles may bring on a bout or at least make the sufferer exceedingly uncomfortable.

While we may not escape all troublesome foods or gases, there are some general rules of hygiene which, if adhered to, will be helpful. First come light but well balanced meals; second, plenty of rest; and, third, the prevention of overfatigue. Frequently the number of paroxysms may be reduced by providing more hours of sleep with smaller meals.

For the acute manifestation on an allergic basis adrenalin is about our safest and most reliable drug. Only a tiny dose is necessary—one which will allow of repetition if the full effect is not produced speedily. The compound is not habit forming and there is little danger in its administration. While it is best given hypodermically, it can be inspired, or sprayed into the nostrils, and—when used early—may abort an annoying incident. In severe cases the inhalation of a helium oxygen mixture will permit the vital gas to reach the air cells with greater facility.

Asthma, after all, is a complicated malady. But we must remember that symptoms that are similar do not always arise from the same cause. Those with the bronchial type may obtain relief from breathing moist air, from a change of climate, or by utilizing a drug that will liquefy or dilute the bronchial mucus. Substantial aid has been offered thru the introduction of iodized oil into the bronchial tubes. Furthermore, vaccines should not be forgotten and many a case of bacterial origin will respond satisfactorily to their use. The material is usually prepared from microbes found growing in the patient's secretions and to which he has become antagonistic.

Recently a plan has been suggested by Richards, Barach, and others, by means of which solutions of drugs designed to dilate the tubes leading to the lungs may be inhaled. In addition to adrenalin they employ neosynephrin which—altho weaker in its action—is completely free from the slightest unfavorable side effects.

A QUEER HUSBAND.

Mrs. K. writes: I am concerned about my husband. About two years ago he cut his leg and since then he does not seem to be in his right mind. When I am out walking with him he makes fun of the people we meet on the street. He has taken my canary from the cage and put it in his pocket. He puts epsom salts in the sugar. He told my daughter-in-law once that her baby was kidnaped. I think something must be wrong with him.

REPLY.

I agree—quite wrong when he mistakes your canary for a fellow cuckoo. An examination by a physician who knows something about psychiatry is in order. It may be, however, that he is merely trying to tease or alarm you.

BLANCHED ROOF.

M. H. writes: What causes paleness of the roof of the mouth?

REPLY.

Probably anemia. An examination of the blood is suggested. If whitish plaques are observed anywhere within the oral cavity, leucoplakia should be thought of.

PNEUMONIA TYPES.

I. V. writes: How many different types of pneumonia are there?

REPLY.

At least 32 types have been identified.

Test Your Facts

Below each of the following questions are listed three answers. Make your choice, turn to page 36 in the Want Ad section for the correct answers, and mark your score:

1. In which national park is Old Faithful geyser?
[a] Glacier, [b] Yellowstone, [c] Yosemite.
2. What is Josef Hofmann?
[a] Violinist, [b] pianist, [c] orchestra conductor.
3. How many cards are used in the game of pinochle?
[a] Forty-eight, [b] fifty-two, [c] one hundred four.
4. What is the largest gland in the human body?
[a] Liver, [b] thyroid, [c] kidney.

NO POPULAR DEMAND HERE, EITHER

VOICE OF THE PEOPLE

Writers should confine themselves to 200 or 300 words. Give full names and addresses. No manuscripts can be returned. Address Voice of the People, The Tribune.

PICKING ON THE PEDESTRIAN.

Chicago, March 18.—Ald. George D. Kells, chairman of the city council traffic committee, has announced a new traffic safety campaign "directed principally at pedestrians" as "67 per cent of the persons killed in the 1939 auto massacre were pedestrians."

Does Ald. Kells realize that the cause of most accidents is parked cars, which prevent the pedestrian seeing the moving auto? Is action against parking to be taken in this safety campaign?

Pedestrian deaths naturally are increasing to an alarming figure, as the pedestrian is given no protection. Traffic signals, timed solely to speed up street traffic, do not give pedestrians, especially elderly ones, sufficient time to cross widened streets. Police make no attempt to stop parking near cross walks, obscuring the pedestrian vision or parking over cross walks, often for several hours, forcing pedestrians to walk in the street with traffic. Let us have a "no parking week," prohibiting all parking on streets during the week, and check its effect on accidents. CONSTANT READER.

ALTERNATIVES.

Chicago, March 18.—Gov. Horner is well enough to carry on [see laughing photographs].

Gov. Horner is so ill that he shouldn't be opposed; all these scandals would not have happened if he hadn't been a sick man; at least, they wouldn't have been found out before April 9.

If he's well enough to be acting governor, then I guess he will have to assume responsibility for the events that have transpired recently. WHICH ISIT?

CRIME AND POLITICS.

Chicago, March 17.—Your editorial, "The Alliance of Crime and Politics," should be read by every judge, lawyer and public official of Chicago. I suggest the following:

First, that all public officials be made to quote each section of the bill of rights of the constitution when they take their oath of office.

Second, that no prosecuting official may dismiss any criminal proceeding without first disclosing the evidence in open court.

Third, that every individual arrested without warrant be taken before the nearest judge in the district where the arrest was made, no matter what time of the day or night, and immediately.

Fourth, have every police officer in uniform, no matter what his rank, and have him wear his badge so that a citizen may identify him.

Crime will diminish 30 per cent immediately and citizens will be able to get evidence on crooked police officers. If Judge John Gutknecht eliminated the fix in Traffic court he should be elected state's attorney to eliminate the fix in all criminal prosecutions.

JOSEPH T. HARRINGTON.

PROJECT FOR BOY SCOUTS.

Chicago, March 18.—Would it not be a fine thing to have the street signs washed? Some of them are so dirty they are hard to read, especially at the close of day. Perhaps the Boy Scouts would do it as a good turn a day. I have heard they do that in Milwaukee.

E. T. NELSON.

PLOWBOY'S DREAM.

Antioch, Ill., March 18.—I was very much interested in reading of the scheme of Mr. Frank Andrews for spiral farming with self-operating tools. When I read this article I said, "Dreams do come true." Just 50 years ago, when I was a boy of 14, on my father's farm in western Kansas I thought out this same plan. That was before modern tractors and gas engines were known, and very few riding farm tools were in use. One Sunday, after following a walking plow all day Saturday, I said to a boy friend, "When I get to be a man I'm going to make a plow that will run itself. Then I will set a post in the center of the field, tie a long rope to it and tie the other one to the plow, and when the plow runs the rope will wind around the post till the field is all plowed." My father left the farm soon after that and my dream never materialized. Now, here it is 50 years later on the front page of THE TRIBUNE. WARREN C. HENSLEE,

Pastor, Antioch, Methodist Church.

THE COST OF ONE WAR.

Chicago, March 18.—The world war, all told, cost, apart from 30 million lives, 400 billion dollars. With that money we could have built a $2,500 house, furnished it with $1,000 worth of furnishings, placed it on five acres of land worth $100 an acre, and given it to each family in the United States, Canada, Australia, England, Wales, Ireland, Scotland, France, Belgium, Germany, and Russia. We could have given to each city of 20,000 inhabitants and over a five million dollar library and a 10 million dollar university. Out of what was left we could have set aside a sum at 5 per cent that would provide a $5,000 yearly salary for an army of 25,000 clergymen, and a like salary for 25,000 teachers.

CHARLES P. MACAULEY.

CENSUS OF CENSUS TAKERS.

St. Joseph, Mich., March 16.—I have been reading a lot in the papers about the census takers and all the very personal questions they are told to ask in regard to how each one lives and our personal finances and income, etc., etc. And I have been wondering who was going to take the census of the 130,000 census takers and the President and Farley and thousands of other favored persons. I was wondering if perhaps I could get that job. I guess not. W. M. BROWN.

NOT GUARANTEED.

Chicago, March 15.—At least, Finland's independence was not "guaranteed" by England and France, which thereby helped her avoid the fate of Poland and Czecho-Slovakia. Let us hope that England and France leave us alone and do not guarantee our independence.

ROBERT M. CHASE.

FRIEND OF THE PEOPLE

Letters to this department must be signed with names and addresses of writers.

TRUSTEE'S INVESTMENTS.

Council Bluffs, Ia., March 14 [Legal Friend of the People].—We are interested in returns, and increase thereof, from an estate held in trust in Illinois.

1. The trustee advises that under the laws of the state he can only invest principal received from called bonds or other paid up investments in government bonds which yield small return, or other investments supervised by the government. Is that correct?

He also claims that [2] premiums earned must go to the principal account and not to income account. Is that correct?

Will you please advise us as to what is safe and sound investments—the will reading [3] to invest as tho the money were his own—for the best returns?

C. D. B.

1. The Illinois statute requires in general that trustees shall make conservative investments, but it is not limited to government bonds.
2. It is not clear what kind of premiums you mean.
3. The question whether you can insist on his running some risks depends in part on whether the will expressly protects him against risks. It seems probable that substantial sums are involved and this would mean that it would be worth while to submit the entire wording to an attorney in a personal interview. If all of the beneficiaries are adults and all of them agree on certain types of investments we see no reason why the trustee should not be willing to follow their wishes.

TRIBUNE LAW DEPARTMENT.

LAND PURCHASE.

Chicago, March 20 [Legal Friend of the People].—I am interested in procuring a certain 80 acre tract of land located in southern Illinois. The taxes on this land have not been paid for the last 15 years and today the amount of unpaid tax is $253—plus the interest. The taxes were last paid by party X, who at that time was given a tax deed to the property. The record title to this land appears to be in the name of another party, Y, subject to a mortgage to one Z, trustee, in the sum of $6,000.

1. Is there any way, in your opinion, for me to obtain this land by paying the back taxes?

2. Could I compel the mortgage holder to provide a release of this mortgage so that a merchantable title could be had?

3. What claims, if any, have Y and the title holder, and X, the holder of a tax deed, upon this land? The mortgage against this land was made some years previous to the last tax payment. K. H.

1. No.
2. If the statute of limitations has run on the mortgage, you might succeed with a bill to quiet title after you had gotten in sufficient title to form a basis for such a bill.
3. As you have stated them.

One course would be for you to get in touch with the state's attorney and arrange for a foreclosure of the tax forfeiture. By bidding the property in at such foreclosure sale, you could get a clear title. If a substantial amount is involved you should employ an attorney.

TRIBUNE LAW DEPARTMENT.

LOOKERS-ON

[Punch (Copyright).]

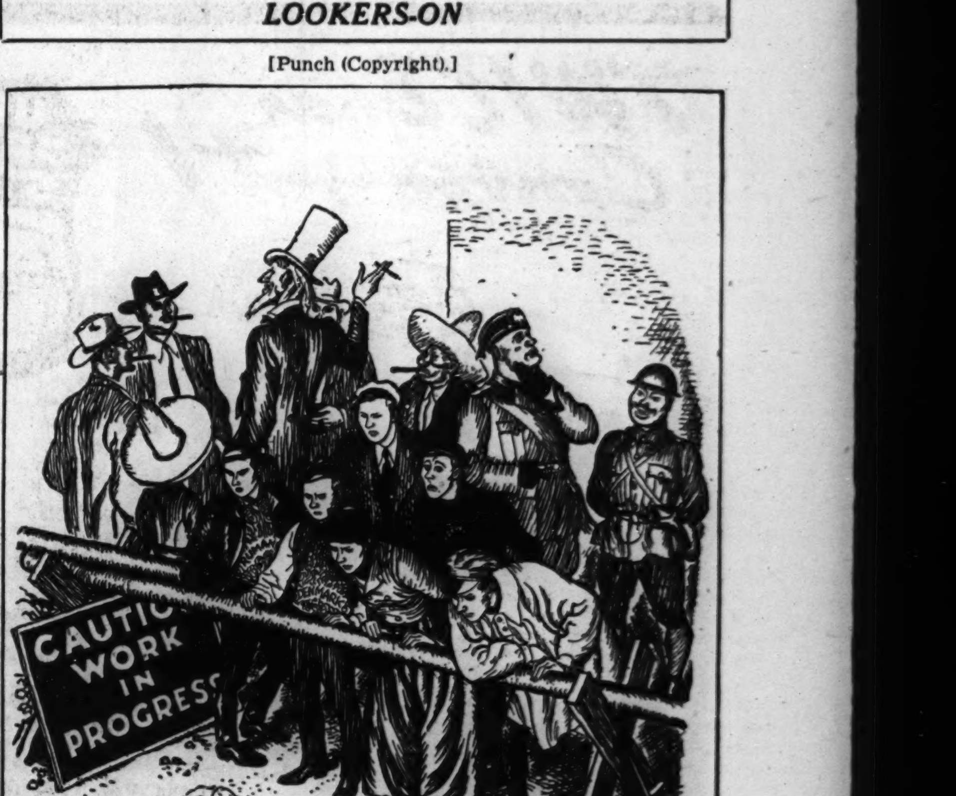

TODAY IN HISTORY

March 22, 1599.

Anthony Van Dyck, Finnish painter, born in Antwerp. At 16 his paintings were valued by connoisseurs and he had pupils of his own. He soon became one of the world's greatest portrait painters, ranking with Titian. In 1632 he was invited to England, where he painted Charles I., became court painter, and was knighted. Altho he received an English pension and many fat commissions, he lived lavishly and died almost penniless.

[©: 1940: Encyclopædia Britannica, Inc.]

VAN NUYS BACKS EX-RUM RUNNER FOR REVENUE JOB

Urges His Appointment to U. S. Post in Indiana.

Washington, D. C., March 21 [Special].—Senator Frederick Van Nuys [D., Ind.] today formally recommended to President Roosevelt for appointment as collector of internal revenue at Indianapolis a Democratic pal who has a court record of convictions as a booze runner and a gambler.

The senator tossed off the convictions as merely the "little indiscretions of a young fellow" in proposing that John T. Rock of Anderson, Ind., be given the important federal post at the Indiana capital.

No doubt existed as to whether Van Nuys knew the background of his candidate, for he pointed out that as prosecuting attorney of Madison county, Indiana, he obtained Rock's conviction there on a liquor law charge 30 years ago.

Other Convictions Listed.

Two other convictions in the Madison county Circuit court and one in the United States District court were included in Rock's entanglements with the law.

"His little indiscretions as a young fellow don't affect his character today," Van Nuys said. "I know him well and I can underwrite his character; otherwise, I would not have recommended him.

"I can vouch for him as thoroly competent to perform the duties of the office in a manner to reflect credit upon the administration and his sponsors."

Van Nuys' colleague, Senator Sherman Minton [D., Ind.] also was asked to recommend Rock. Instead of concurring, however, Minton sidestepped the issue by referring Rock's sponsors to Fred F. Bays, chairman of the Indiana Democratic party. Bays also withheld approval.

Court Records Recalled.

Court records of his convictions, in which interest was revived when Van Nuys suggested his name several weeks ago, show that he served 30 days in jail and paid a $50 fine following his plea of guilty on Feb. 16, 1910, to a charge of unlawfully selling intoxicating liquor.

A suspended 90 day jail term and a fine of $10 were imposed the same day on his plea of guilty to keeping a gambling house. On June 15, 1917, he pleaded guilty to being a common gambler and was fined $25.

Arraigned in the federal court in Indianapolis on March 10, 1920, he pleaded guilty to an indictment charging him with the interstate shipment of liquor in violation of the national prohibition law. He was fined $100.

The Indianapolis revenue post is now held by Will H. Smith, appointed at the outset of the Roosevelt administration.

STANDS ON BOX OF DYNAMITE, FIRES IT; DIES

Golden, Colo., March 21 (AP).—A man stood astride a box of dynamite today, exploded it, and died three hours later. He was George Parfet, 49 years old, secretary treasurer of George W. Parfet, Inc., one of the country's largest clay mining companies.

"I was in a jam," he said on the operating table to Undersheriff C. B. Fugate and George Burgess. He declined to amplify the assertion.

Ray Rutlidge, Elmer Ring, and George Conwell, shovel operators, said Parfet this morning chatted with them, then sauntered to the powder magazine. He carried out a box of dynamite, bent over it and touched it off. Only part of the box exploded. His left leg dangling, he crawled back into the magazine and carried out another box of explosive. The three workers seized him and carried him away.

870 Scarlet Fever Cases Reported in State in Week

Springfield, Ill., March 21 (AP).—The state health department announced today that scarlet fever became the most prevalent notifiable communicable disease in Illinois when 870 new cases were reported last week. Measles cases last week numbered 113, the highest weekly total this year. Pneumonia prevalence declined last week with 425 cases reported.

ICE CREAM MAKER THROWS BRICK AT CITY CREAM LAWS

Forecasts Price Rise at U. S. Hearing.

The Chicago ice cream ordinance, which is administered by the health department, was attacked yesterday as a trade barrier. The ordinance, it was said, permits the Chicago federal milk marketing order to fix an artifically high price for cream used in the manufacture of ice cream. The use of cream bought in the open market is barred.

These contentions were made by R. G. Thoke, production manager for the Hydrox corporation. He testified at a public hearing on proposed amendments to the milk marketing order. Thoke said the retail price of ice cream would be increased unless the makers are given relief.

The hearing, held in the Stevens hotel, was presided over by Glen J. Gifford of the department of agriculture.

Tells of Jump in Cost.

Thoke also attacked the provision of the federal order classifying cream to be used for ice cream with that to be used for the table. He said this was the only one of 12 middle western milk sheds where this stipulation is in effect.

The result, Thoke said, is that Chicago ice cream manufacturers pay 47 cents per pound of butterfat for their cream, while the cost in regions just outside the Chicago area is 36 cents. A 10 gallon can of cream, which contains 33 pounds of butterfat, would cost $15.51 in Chicago and only $11.88 elsewhere.

"Cream for ice cream purposes is sold and delivered to eastern markets from this general territory at approximately 20 per cent lower prices than must be paid by Chicago manufacturers," Thoke said.

Government spokesmen asserted that ice cream manufacturers from this area failed to argue against the grouping of table cream and cream to be used in ice cream when hearings were held prior to the price fixing order.

Urges 10 Cent Cut.

James A. Carroll, president of the Ice Cream Manufacturers' Association of Cook County, told yesterday's hearing that his group recommended a change in the classification of cream used for ice cream, and a reduction in the price paid for such cream of about 10 cents per hundredweight.

Carroll said:

"The present order gives a decided advantage to ice cream manufacturers located outside of Chicago, who are not subject to it, over ice cream manufacturers located in Chicago, who are subject to it."

THREE CHILDREN AND MOTHER DIE IN BLAZING HOME

Pryor, Okla., March 21 (AP).—Three young children and their mother today in a fire which destroyed their two room frame home. The mother, Mrs. Ernest Wanzer, 30 years old, had poured kerosene on live coals in the stove and her dress caught fire. The children were Grace, 5 years old; Mildred, 3, and Donald, 11 months.

Woman and 2 Children Burned.

Alexandria, Minn., March 21 (AP).—Mrs. Marie Nessman and her two grandchildren, Romel, 5 years old, and Mary Lou Nessman, 8, were burned to death yesterday when fire destroyed their farm home.

660 GREAT LAKES TARS LEAVE TOMORROW FOR TASTE OF SALT SPRAY

With nearly 10 weeks of preliminary training behind them, 660 recruits will entrain tomorrow afternoon at the Great Lakes Naval Training station to join the fleet on the west coast. This is the largest draft to leave the station since the world war days of 1917. The usual draft averages between 200 and 225 men.

Rear Admiral W. C. Watts.

Rear Admiral W. C. Watts, commandant of the 9th naval district, said the order for the large draft came from the navy department. The men will leave in two special 14 car trains, for San Pedro, San Diego, and San Francisco, Cal., and Bremerton, Wash. From these points they will go as replacements or to fill vacancies on battleships, cruisers, aircraft carriers, destroyers, and submarines.

For most of the new sailors, fleet duty will bring their first sight of the ocean. Many have never before left the middle west. The recruits came from Chicago, Minneapolis, Detroit, Louisville, Indianapolis, Kansas City, and Des Moines. More than half of them—those who complete the training course today—will not have the usual 10 day post-training furlough.

RETIRED ROCHELLE FARMER DIES.

Rochelle, Ill., March 21 [Special].—Anson D. Clark, 85 years old, retired farmer, died today. His widow, Lucy Estella Mayberry, to whom he was married 56 years, and a son, Walter, survive.

Another
KIRCHBERG SCOOP!
★
A New, Smart 1940 Curved Watch
At An Unbelievable Low Price

Cash Price . . . $8.41
★ Stainless Back
★ Yellow Gold Color Curved Case
★ Handsome Leather Strap
★ Guaranteed Mechanically for One Year
★ In Beautiful Gift Box
The rarest "Quality Buy" you'll see this year!
Mail Orders Carefully Filled. Send Check, Draft or Money Order
Chicago's Reliable Jeweler
KIRCHBERG
106 N. State St.
Open Saturday Evening 'til 9

TWICE as Convenient!

4 departures daily to West Coast via the Overland-Wonderland Route

Enjoy double convenience on trips west by Union Pacific Stages over the direct, all-paved Overland-Wonderland Route! Take your choice of FOUR handpicked departure hours. Ultramodern Super-Coaches on every schedule. Combine maximum travel convenience and maximum travel comfort, going by Union Pacific bus! Phone now for complete information.

AMAZINGLY LOW FARES!

	O. W.	R. T.		O. W.	R. T.
Omaha	$ 8.50	$15.30	Los Angeles	$33.50	$56.10
Salt Lake City	24.50	42.15	San Francisco	33.50	56.10
Portland	$33.50	$56.10			

UNION BUS DEPOT
1157 So. Wabash Phone Wab. 7700
LOOP TICKET OFFICE
170 N. State St. Phone Wab. 7717

UNION PACIFIC STAGES
The Overland Wonderland Route

SEE FAMOUS MORMON TEMPLE

Right across the street from the bus depot in Salt Lake City are the world-famous Mormon Temple, Tabernacle, and Museum. See them on your way west by Union Pacific bus.

MARSHALL FIELD & COMPANY

DRESS-UP COATS FOR YOUNG CHICAGO'S EASTER

The coat to top your Easter finery must be slim and bulkless as your dress, smooth over your hips, flaring gently as you walk. When the cameras click in the Easter parade, Young Chicago will be there in Field's Spring Coats. These are just four from our prettiest-yet collection. 9 to 17. $17.95 and up.

P.S. You'll notice the prices save you a pretty penny.

YOUNG CHICAGO SHOP—SIXTH FLOOR
Also Evanston and Oak Park

Trapunto trimmed black or navy wool. 9 to 17. $17.95

White pique with black or navy woolen. 9 to 17. $17.95

Black, navy or gray wool. Shining buttons. 9 to 17. $17.95

White eyelet wings on black or navy wool. 9 to 17. $17.95

Today! LUNCHEON FASHION SHOWING
"Paris Originals and Candid Camera Fashions for the Easter Parade"
12 to 12:45; 1:15 to 2
Walnut and Narcissus Rooms—Seventh Floor

Now, with the entire season ahead in which to enjoy it, is the time to choose the new Coat that will flatter you most.

FESTIVAL OF SPRING COATS
$17.95 and up

- Spring Coats in every new fashion
- Spring Coats in lovely new fabrics
- Spring Coats for every figure

at whatever price will suit your budget best

REEFERS AGAINST THE SPRING

Slim-fitting, figure-glorifying young coats from Field's Coat Room... priced to keep you happy about Spring and the new fashions. When you can slip into a new Spring reefer for so little, it's smart to get it now and look simply super on Easter morning and all season... $17.95 and up.

P.S. You'll be proud of the Field label in your Spring coat—it signifies fashion, quality, value

(Above) Cord-trimmed reefer, black or navy wool. 12-20. $22.95

(Right) Button-up reefer, black or navy with white pique. 12 to 20. $17.95

(Far Right) Shirred-shoulder reefer, black or navy wool. 12-20. $17.95

COAT ROOM—SIXTH FLOOR
Also Evanston and Oak Park

Slimming tucks on black, navy, beige, brown wool. 12 to 18. $22.95

All apparel purchased today and until Saturday noon, will, upon request, be altered and delivered, within our regular delivery zone, in time for Easter.

BUDGET SHOP, FOURTH FLOOR, WABASH

POLKA TWIN PRINT 12.95

Gay splatter of white dots on chiffon coat and basic crepe dress

Double order for polka dots in a rayon chiffon coat over a rayon crepe dress. An ensemble that leads a long life and a merry one—now and into summer. Navy, blue, green or gray. With contrasting belt and flower. Sizes 12-20.

Mail and Telephone orders. Call State 2000

CARSON PIRIE SCOTT & CO

Budget Shop, Fourth Floor, Wabash

SILENT PARTNERS

TWO A DAY EACH WAY

Union Station		Morning	Afternoon
CHICAGO	Lv.	9:45 am	1:00 pm
MILWAUKEE	Lv.	11:07 am	2:15 pm
ST. PAUL	Ar.	5:05 pm	7:15 pm
MINNEAPOLIS	Ar.	5:45 pm	7:45 pm

Super-speed Hiawathas

THE MILWAUKEE ROAD

Hiawatha-type coaches, Beaver Tail and Drawing Room parlor cars, Tip Top Taps, spacious 48-seat diners—delicious 50¢ and 65¢ meals.

179 W. Jackson or Union Station, Phone Central 7800

CROSSWORD PUZZLE

HORIZONTAL

1. Large and stately house
7. Maxim
10. Gaelic
14. Beginning
15. Highest note of the gamut
16. Conduct
17. Explosive noise
18. Bewildering
20. Dutch form of cupboard
21. Bawl
23. Indian weight
24. Born
25. Purchaser
27. Disencumber
29. Arrives
32. Indian of a Tlingit tribe
34. Throat
38. Tinted
39. Ore boats
41. And so forth
42. Descendant
43. Veiling
44. Flying mammal
45. Pay
48. Firn
49. Commerce
50. Millpond
51. King
52. Small mass
54. Heathen
56. Likely
59. Knock
61. Old horse
62. Completely
65. Giant kangaroo (Australia)
68. Untrained soldier
70. Away from the wind
71. Metal
72. Inters
73. Spin
74. Pinch
75. Taborets

VERTICAL

1. Bacon
2. Space
3. Part of face
4. Since
5. Natural amphitheater
6. Vestibule
7. Month of Hebrew calendar (var.)
8. Exclamation
9. Small cracker
10. Old cloth measure
11. Check
12. Sensible
13. Sidle
19. Terror
22. Longed
25. Article of furniture
26. Be sorry
28. Period
29. Impure flintlike rock
30. Exterior
31. Place sought as goal
33. Relative
35. Insurgent
36. Serious
37. Chemical compound
39. Dandy
40. Swerve to right
42. Daubs
46. Peculiar
47. Pile
48. Sister
51. Meat dish
53. Truncheon
55. Clothes
56. At a distance
57. Extremity
58. High plant
60. Fairylike creature
62. Related
63. Prevaricated
64. Smaller quantity
66. Lamprey
67. Material
69. Mouths

PUZZLE OF THURSDAY, MARCH 21ST, SOLVED

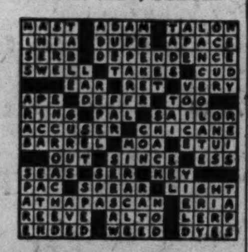

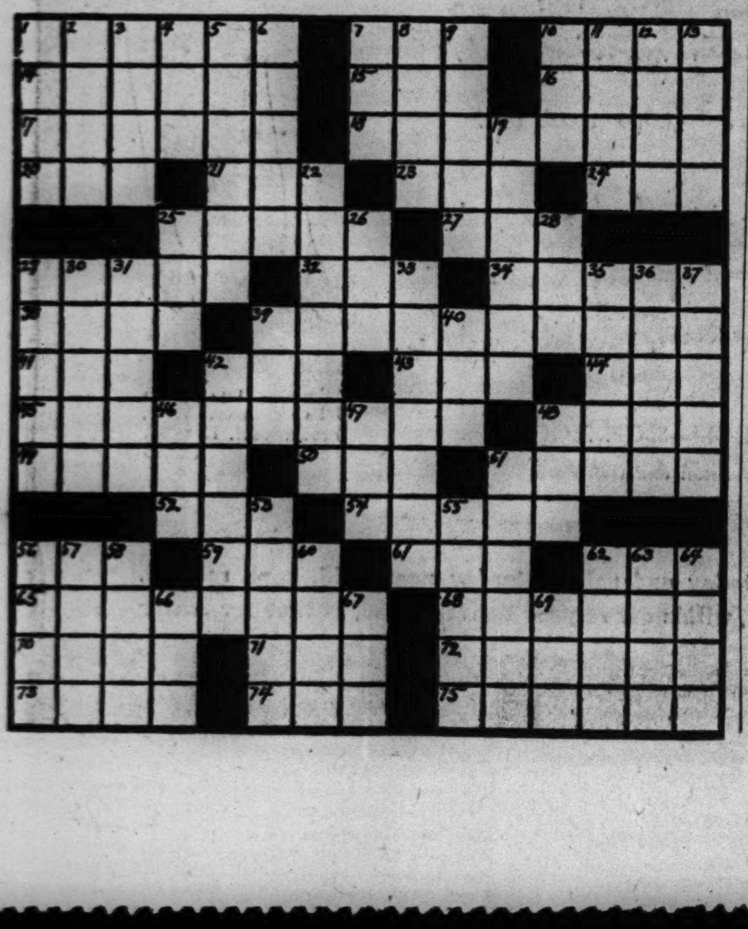

PAY-AS-YOU-GO BASIS URGED FOR CITY SUPERROADS

Ald. Kells Calls Proposal Entirely Feasible.

Construction of the proposed 207 million dollar Chicago superhighway system on a pay as you go basis, using motor fuel tax money allocated to the city, county, and state, is entirely feasible, Ald. George D. Kells [28th], chairman of the city council traffic committee, said yesterday.

The council on Wednesday allocated $65,000 of 1940 motor fuel tax funds to a joint committee on superhighways for studying means of financing such a project. The money will be used for hiring experts and engineers, subject to approval of the state highway department.

Original Plan Voided.

The original superhighway proposal called for financing the program by the sale of bonds backed by 50 per cent of the gas tax money to be received in this area over a 20 year period. The state Supreme court recently ruled this unconstitutional.

Kells has said that some of the approximately 11 to 12 million dollars in gas tax money expended here each year could be used for superhighway construction.

"Last year Chicago received $4,795,048 in motor fuel tax money," he said. "The county received $3,100,000 and the state spent about $3,000,000 thru its Chicago highway office."

"Of this amount more than half was used for new road construction and the rest for the reconstruction or rehabilitation of existing state roads or arterial streets in the city.

Might Have 6 Millions Yearly.

"If half the amount were used each year for superhighway construction we could spend 5 or 6 millions a year on such a project. The remainder would be ample for repair and reconstruction of existing state roads."

Kells said one of the problems of the joint superhighway committee would be to determine where such work should be started if the construction were handled on such a basis.

It was pointed out that it would be advantageous to the city, state, and county to agree on a construction program instead of each agency constructing its own highway, as the original plan specified.

Kells said that as soon as he receives state approval for the $65,000 allotment he will request a conference with county and state highway officials.

AGREE TO PENSION PLAN AS PART OF TRACTION PACT

Representatives of the transit lines agreed yesterday to the city's proposal that the terms of a pension plan for transit employés be written into the proposed unified traction franchise. This was announced by Ald. James R. Quinn [50th], chairman of the city council traction subcommittee, following a meeting of city and company negotiators. The two groups will meet again Monday.

Previously the companies had held that two years should be allowed after the passage of a unified franchise for the new company to reach a pension agreement with employés. Under yesterdays' plan an agreement with employés will be sought in the next few weeks. The unified company would employ about 20,000.

Joseph Sharfsin, special traction counsel for the Public Works administration, who was named last week to help speed a unification accord, attended yesterday's meeting. The PWA's $18,000,000 subway grant to the city is subject to cancellation if a franchise agreement is not reached by April 1.

Driver Plows Thru Barrier; Sentenced to 5 Days in Jail

William Roberts of Memphis, Tenn., was sentenced to five days in the county jail by Judge Frank M. Padden of the Safety court yesterday for reckless driving. At 3:15 a. m. yesterday Roberts drove thru a barricade at Belden avenue and Clark street and struck a parked car. William Schwartz, 5834 Waveland avenue, was fined $100 for drunken driving, but was allowed to pay the fine at the rate of $10 a month.

TEST YOUR HORSE SENSE

BY DR. GEORGE W. CRANE.

Select the answer you consider best. The last problem counts 5 points. Then look for the correct answers on page 34.

1. The word cerise refers to a **fabric** **musical instrument** **dance** **color**
2. A mortar is associated with which of the following? **Loom** **pestle** **bobbin** **scythe**
3. A caster is frequently found on **typewriters** **billiard tables** **bridge lamps** **beds**
4. Which Jewish heroine most nearly parallels Cleopatra? **Hannah** **Rachel** **Naomi** **Judith**
5. "Knee high by the fourth of July" is a popular farm slogan referring to **corn** **oats** **barley** **wheat**
6. Drifting aimlessly in a small boat, you are trying to get your bearings. You have no compass, but the stars are shining brightly and you easily locate the big dipper. If you extend an imaginary line thru two of its stars you'll find the north star and be able to row to safety. But which of the following lines leads your gaze to the north star?

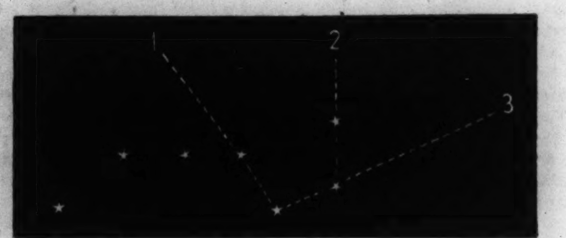

Score yourself as follows: 0-2, poor; 3-6, average; 7-8, superior; 9-10, very superior. [Note: The last question counts 5 points.]

THE MASSACRE

Chicago's 1940 Traffic Toll

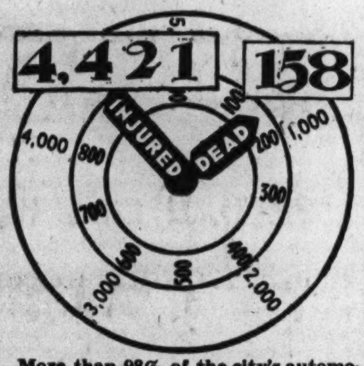

More than 98% of the city's automobile fatalities are of a nature physically impossible on an urban superhighway.

AUTOMATIC LIFT CRUSHES CHILD TO DEATH; 2 INJURED

New York, March 21 [Special].—An automatic elevator started up without warning at noon today when the superintendent of an apartment house in Kings highway, Brooklyn, flicked a switch in the control room.

Renee Alperin, 4 years old, was crushed to death between the floor of the elevator and the ceiling of the lobby. Her mother, Mrs. Molly Alperin, 40, who tried to pull her out while the elevator was rising, was caught by the left arm and hung suspended for an hour while police worked to free her. Her hand was crushed and her thumb amputated.

Renee's sister, Beryl, 2, was trapped inside the elevator for half an hour. Mrs. Edith Fuchs, 31, of Brooklyn, incurred a fractured skull and spine when she fell down the shaft while trying to free Mrs. Alperin.

The superintendent, Charles Carlson, was held on a charge of second degree homicide after he told investigators: "I was down in the control room trying to make repairs. I touched a switch and a second later I heard a scream."

$424,076 Is Lowest Bid on 3 Subway Stations

The A. J. Forschner Construction Company of Chicago yesterday submitted the lowest bid, $424,076, for building three mezzanine stations in the State street subway. The stations will be at Polk street, Harrison street, and one between Congress and Van Buren streets. Altogether there will be 25 stations on the subway route.

Peddler Seized; Charged with Speeding His Horse

Harry Tarsis, 1313 South Homan avenue, a peddler, was charged with cruelty to animals yesterday after he was arrested at 24th street and California avenue. Park police said Tarsis drove his horse and wagon past a stoplight at a high rate of speed and that the animal was in distress when Tarsis was overhauled.

CAR SHOVED INTO PATH OF TRAIN; DRIVER IS KILLED

An icy road was blamed yesterday for an unusual accident in Lincolnwood that cost the life of Peter Kramer, 43 years old, 7639 North Ashland avenue, an automobile salesman.

Kramer had stopped his car at the Lincoln avenue crossing of the North Western railroad when the automatic wig-wag and bell warned of an approaching train. Another motorist, F. G. Reynolds, 301 West Lorel avenue, Lake Forest, skidded into Kramer's car in the rear. Kramer's car slid in front of the train and was struck by the train. Kramer was rushed to the Evanston hospital where he died. Chief of Police Lorenz Schey said the accident apparently was unavoidable.

Up to 4 p. m. yesterday, 206 persons had been killed by automobiles in Cook county since Jan. 1. Of these, 158 were killed in Chicago where 4,421 were injured in the same period.

MURDER VERDICT RETURNED.

A coroner's jury returned a verdict yesterday of murder by unknown persons in the death March 3 of Peter Fricano, 42 years old of 1510 Mohawk street. Fricano, a former WPA superintendent, was wounded fatally when gunmen fired four shots thru the window of his home.

★★★ HENNESSY COGNAC BRANDY

84 PROOF

DO YOU KNOW that Three-Star Hennessy is always the same, regardless of wet or dry season, large or small crops, because of the artistry of Hennessy blenders and the enormous reserve stocks they have to work with?

★ QUALITY ★ BOUQUET ★ CLEAN TASTE

In FLASKS and FIFTHS

SOLE U. S. AGENTS: Schieffelin & Co., NEW YORK CITY • IMPORTERS SINCE 1794

Representatives for Northern Illinois:

JUDGE & DOLPH, Ltd.
700 West Cermak Road
Chicago, Ill.

350,000 FAMILIES SHARE A BIRTHDAY

TODAY, as you read this advertisement, a fine old gentleman and his wife are basking in the sunshine of a little California town. They can afford to take things easy, for theirs is the security of Provident Mutual monthly income checks. They are two of the nearly 40,000 policy owners who, in the last 75 years, have received a total of 132 millions of dollars in their declining years from Provident Mutual Endowment policies.

Today in another city a young widow and her children face life bravely and fearlessly because punctually on the first of every month they receive a Provident Mutual income check, guaranteed as long as the mother lives. From the fulness of her heart she writes: *"I don't know what I would do without it."* She is only one of the 37,000 individuals to whom the Provident has paid 190 millions of dollars in death claims since its organization in 1865.

Today in an Eastern university a boy is poring over a chemistry text-book. He had not expected to go to college, for his Dad had been wiped out by the depression. But fortunately there were still the cash values of Dad's Provident policies—and a life-long ambition will become a reality for him as well as for many of the thousands to whom the Provident has paid 182 millions of dollars in cash values, annuities, and other values, not including dividends.

These stories, repeated many times over with countless variations, are the stories of the approximately 150,000 families who have already benefited from Provident Mutual service, and typify the aspirations of the nearly 200,000 families who today are banded together as owners of the Company on its 75th birthday. To them we extend our birthday greetings, and on this, our diamond anniversary, we take pride not so much in our millions of assets, nor in our nearly one billion of insurance in force, as in the homes which have been enriched through the magic miracle of life insurance.

A leading role in this every-day drama of living is played by the Provident Mutual agent, who through times of adversity as well as prosperity has helped to safeguard the future of his clients. The high esteem of the people he has protected is a tribute to his friendly service.

We invite you to send for a copy of Provident Mutual's 1939 Annual Report, including the balance sheet of assets and liabilities; the summary of income and disbursements; and the list of securities held by the Company for the benefit of its policy owners and beneficiaries.

IN 75 YEARS

Total Paid to Policy Owners and Beneficiaries	$647,863,000
Plus Funds Held for their Benefit	363,713,000
Total	$1,011,576,000
As against Total Premiums Received in 75 Years of	876,281,000
Excess for the Benefit of Policy Owners and Beneficiaries	$135,295,000

PROVIDENT MUTUAL

LIFE INSURANCE COMPANY OF PHILADELPHIA

Pennsylvania • Founded 1865

Offices in Chicago

Willard Ewing and Associates, 1205 Harris Trust Bldg.
Marquis & Ellsworth and Associates, 1601 Otis Bldg.
Elmer S. Albritton and Associates, 719 Field Bldg.

1865 — SEVENTY-FIVE YEARS OF PROVIDENT PROTECTION — 1940

ADVERTISE IN THE CHICAGO TRIBUNE

RUPPERT HITS THE SPOT!

AVAILABLE WHEREVER GOOD BEER IS SOLD

All over Chicago they have a Good Word for Ruppert

IMPORTANT! Ruppert Knickerbocker Beer is brewed according to the formula that made the name Ruppert famous. Phone: Monroe 7744

Copyright 1940 by JACOB RUPPERT, BREWERY, New York City

RUPPERT Knickerbocker BEER

— It's THE TALK OF THE TOWN!

THE SON OF MAN GIVES HIS LIFE ON GOLGOTHA CROSS

Story of Jesus' Last Days on Earth Told.

BY THE REV. JOHN EVANS.

(Map on back page.)

The last days of Jesus Christ were lived in a small area that included the city of Jerusalem and its environs. That area at the time was crowded; historians have estimated that hundreds of thousands of pilgrims were concentrated there for the Jewish Passover rites.

The Saviour, accompanied by His 12 disciples, had journeyed from the Galilean hills. The decision was His. "Behold, we go up to Jerusalem," He said, "and the Son of Man shall be betrayed unto the chief priests and unto the scribes, and they shall condemn Him to death."

Jesus Enters Jerusalem.

It seems probable that the little party reached Bethany, an hour's walk from the center of the capital, on a Saturday evening, stopping either at the home of Simon the Leper or that of Mary, Martha, and Lazarus. The next morning, Sunday, Jesus was placed on an ass and entered Jerusalem, where He was hailed temporal king.

No miracles were performed [something had been expected] on this Palm Sunday, and Jesus returned silently to Bethany. On Monday He made the trip again to the city, and scourged money changers from the temple.

Again on Tuesday He returned to preach and to answer questions which able lawyers and theologists asked in the hope of proving He was a seditious or blasphemous person. On Wednesday Christ preached and taught in Jerusalem and was questioned by priests and rabbis.

Observe Passion Rites.

On Thursday evening Jesus and His followers were again in Jerusalem and observed the rites of the Passover meal in the upper room of a house near that of the high priest, Caiaphas. Here Christ instituted what was to become the central Christian sacrament, Holy Communion, Mass, or Eucharist. Later Christ and his followers retired to the garden of Gethsemane. There, with Peter, James, and John near by, Jesus prayed.

Roman soldiers came, led by Judas Iscariot, and captured Jesus in the garden. His followers fled. Before Caiaphas there was a hasty trial by the Sanhedrin, the Jewish high council, and Jesus was found guilty of the capital crime of blasphemy for asserting that He was the Son of God. He could be punished, however, only by order of Pontius Pilate, the Roman overlord of the Jews, and He was led before Pilate.

Pilate was confused and in an effort to evade responsibility sent Christ to Herod Antipas, Galilean civil governor, who was in the city for the Passover. Herod made sport of the prisoner, mocked and reviled Him, and then sent Him back to Pilate, who reluctantly washed his hands of the whole dispute and gave the order for crucifixion.

Falls Under Weight of Cross.

Then followed Via Dolorosa. Thru a mocking multitude walked Jesus, wearing his crown of thorns and scourged by the Romans. Attempting to bear the heavy cross, He fell under its weight. Simon of Cyrene, a powerful man, was made to carry it. At Golgotha Jesus was nailed to the cross, with a thief on either side of Him. [Calvary was the Latin name for Golgotha.] Best authorities disagree as to the exact location of Golgotha, some placing it inside the city and some outside the Damascus gate of Jerusalem. Of the two sites the one outside the Damascus gate seems to be preferred by many scholars.

Before sundown of that first Good Friday the body of the Saviour was laid in the new tomb owned by Joseph of Arimathea in the garden of the Resurrection.

GEORGE W. IVEY DIES.

Mount Carroll, Ill., March 21 [Special].—George W. Ivey, 81, veteran Mount Carroll business man, died today. Mr. Ivey was born in Galena where he started a monument business in 1875. In 1900 he opened a similar business here.

Shovels at 104

Arpad Sabados shoveling walk as 104th birthday nears.

Take it from Arpad Sabados, there is nothing better than a good cigar. And he ought to know. For Sabados who claims to be 103 years old but looks considerably younger, will celebrate his 104th birthday on Monday. Born in Hungary, Sabados made several trips to this country, finally settling here about 60 years ago. He lives at 3717 West 68th place.

EASTER WEATHER OUTLOOK IS FOR A SHIVERY DAY

Forecaster C. A. Donnel made his first tentative estimate of Easter Sunday weather conditions yesterday. "It will probably be cool or cold," he said. "It's too early to forecast whether there will be precipitation."

A total of 2.4 inches of snow fell in the Chicago area yesterday. It was indicated that flurries would cease by morning and that today would be fair but chilly, with a minimum temperature between 16 and 20 above zero. The forecast for tomorrow is increasing cloudiness, probably followed by light snow.

Weather records show that March snows are often heavy in Chicago. The all time depth record here was on March 25-26, 1930, when 19.2 inches fell. The second heaviest was 16.2 on March 7-9, 1931.

ORDER RELIEFERS TO REGISTER FOR JOB EACH 60 DAYS

Leo M. Lyons, executive secretary of the Illinois Emergency Relief commission, announced yesterday that beginning Monday relief clients must register every 60 days with the state employment service. Formerly they had to register only once.

Lyons said the employment service hopes by this action to keep its records up to date and to place some of its relief clients in private industry.

All employable members of a family on relief between the ages of 18 and 65 must register. Each must give information regarding his age, background, and experience. The employment service then classifies this information according to the types of jobs which reliefers might fill.

U. of Chicago Professor to Be Socialist Keynoter

Washington, D. C., March 21 (AP).—The socialist party announced today that Maynard Krueger, professor of economics at the University of Chicago, would deliver the keynote address at its convention to be held here April 6.

(ADVERTISMENT)

Granulated Eyelids?

Bathe them with Lavoptik. Prompt relief. Also for inflamed, irritated, sore, tired, burning, itching, sticky or watery eyes. Soothes, cools, refreshes. No harmful drugs. 25 years success. Get Lavoptik today. (Eye-cup included.) All druggists.

FEED IDEAL AND GET DOUBLE VALUE

By saving Ideal Dog Food labels you can get your choice of many valuable gifts. Why overlook this extra value when Ideal—the 7-Course Meal—gives your dog a quality, laboratory-controlled food, and costs you no more. Say "Ideal" and get *double value.* Save the labels.

CHICAGO, ILL.

Ideal DOG FOOD The 7-Course Meal

Ideal DOG FOOD

FREE GIFT CATALOG ASK YOUR DEALER

Stineway DRUG STORES

50c HALO SHAMPOO 2 for 51c

50c WILLIAM'S BRILLIANTINE 14c (Limit 2)

30c DRENE SHAMPOO 14c (Limit 2)

50c Pepsodent ANTISEPTIC 2 for 40c

40c Squibb's TOOTH PASTE 2 for 59c

EASTER SALE OF DRUGS AND TOILETRIES, FRIDAY AND SATURDAY. Right Reserved to limit quantities

☑ CHECK these Outstanding VALUES!

PROBAK JR.	Blades, Pkg. of 4 10c Size (limit 5)	3c
WILDROOT	Hair Tonic 1.10 Size	59c
CLAPP'S BABY FOODS	6 for	39c
JAD SALTS	60c Size	36c
DOAN'S PILLS	75c Size	43c
DANDERINE	Hair Tonic 1.00 Size	73c
DAME NATURE	Cream 50c Size	36c
SARAKA	An Effective Laxative 1.25 Size	98c
BELL-ANS TABLETS	25c Size	16c
SYRUP OF FIGS	"California" 60c Size	39c
DOROTHY GRAY	Blustery Weather Lotion. $2 Size	$1
SANIDENT	Dental Plate Cleanser 50c Size	43c
MINERAL OIL	Full Pint 35c Size	19c
SIMILAC	Baby Food 1.25 Size	79c
MULSIFIED SHAMPOO	50c Size.	31c
HINKLE PILLS	Bottle of 100 25c Size, only	9c
TR. IODINE	or Mercurochrome, ½-oz. 15c Size, now	9c

Famous "KEAPSIT" VACUUM BOTTLE Pint Size... 69c. Take advantage of this sale of Vacuum Bottles. "Keapsit" is expertly made; keeps liquids hot or cold for hours.

Hi Kids... It's Spring! ROLLER SKATES Ball-Bearing 88c Pr. Speedy... strongly constructed, cushioned for comfort. Ball-bearing wheels, leather straps.

Why Not Economize? SHOE SHINE KITS Real Value... 14c. All the necessities for a perfect shine, oil-wax polish, dauber and Shinemaster polishing brush. Complete at 14c!

50c Frostilla Lotion 39c

Save!

Lavena	Oatmeal Facial 1.00 Size (Limit 1)		19c
Aspirin	TABLETS 5-grain, Bottle of 24 (Limit 2)		7c
Scottissue	Toilet Tissue 10c Roll (Limit 4)	4 ROLLS	25c
Woodbury's	SOAP 10c Size (Limit 4)	4 FOR	16c
Ironized	YEAST TABLETS 1.00 Size (Limit 1)		54c
Absorbine	JR. 1.25 Size (Limit 1)		69c
Pond's	Creams 83c Size (Limit 1)		39c

LUX SOAP 3 for 16c

YOU ALWAYS SAVE AT STINEWAY'S

Easter ICE CREAM SPECIAL!

HYDROX EGG-CENTER BRICK

Truly a delightful Easter treat! The "Egg" is made of double creamed chocolate ice cream between a layer of delicious strawberry and a layer of vanilla ice cream. *Pint size at regular Ready-Pack price.*

STRAWBERRY FILLED ICE CREAM PIE, in Ovenproof Glasbake Dish. Serves 5...... 33c

Easter Gifts from Stineway's

DON JUAN
New Lipstick Shade "MILITARY RED"
Don Juan, the lipstick that stays on, now captures new honors with Military Red. It's a thrilling new shade from Paris that does what you want for all somber wardrobe colors. Real red red, gay, vivid and style right........ $1

D'ORSAY Anniversary Presentation!
BELLE de JOUR BOUQUET
D'Orsay celebrates its 25th Anniversary in America by creating this utterly lovely bottle for Belle de Jour Bouquet . . . their newest fragrance for daywear. Specially priced for a limited time only. Marvelous as an Easter gift........ $1

A Thoughtful Easter Gift!
BEDTIME "BEAUTY STORY" by Du BARRY
Regular size of Du Barry Beauty Preparations attractively boxed in a "beauty book." Three essentials for nightly beauty routine, Cleansing Cream, Skin Freshener and a special Dry Skin Lubricating Cream. Regularly worth 3.50, now........ 1.95

Coty "Air-Spun" FACE POWDER
With "TAMDEN TESTER"
Today when you buy "Air-Spun" Face Powder you get . . . as a gift . . . the Tandem Tester. It's a clever purse gadget containing "Air-Spun" Rouge and "Sub-Deb" Lipstick. All for........ $1

Formerly 1.00
TATTOO LIPSTICK
Makes lips look glistening wet and shimmery; gives the mouth a definitely exciting feminine something that's very new, gorgeous beyond telling. The South Sea red is positively thrilling. Nine shades to choose from .. 49c

FOR EASTER... Something Really Lovely!
EVENING in PARIS
PERFUME... IN EASTER EGG
It's the perfume every woman loves; nestled in a dainty, colorful Easter Egg; tied with ribbon. Individually boxed........ 1.10
Cologne with Atomizer..1.50

SHALIMAR COLOGNE by GUERLAIN
This Easter give her this delightful gift of Shalimar Cologne, a blend of the famous Shalimar Perfume. For many days after Easter she will revel in this exquisite fragrance for daytime wear........ $3

To Create a New Complexion!
PAN-CAKE MAKEUP
MAX FACTOR, Hollywood
This new makeup, originated by *Max Factor, Hollywood,* is really wonderful. It gives the skin a smooth, velvety, youthful look. Helps hide tiny complexion faults. Stays on for hours without repowdering.. 1.50

COLOGNES by FABERGE
APHRODISIA—WOODHUE—TIGRESS
Sophisticated—then you'll love Aphrodisia. Out-of-doors type—you'll love Woodhue or jungle-inspired Tigress. Radiantly fragrant, exhilarating, lovely for after bathing........ $1 Others up to 3.50

Say "Happy Easter" with PINK CLOVER
The gay, clear scent of fragrant, dewy clover fields on a fresh spring morning . . . could there be a more endearing way to say "Happy Easter"? Harriet Hubbard Ayer presents a host of gift packages, all pink and white.
Pink Clover Cologne.$1
Pink Clover Bath Pow.$1

GO TO YOUR NEAREST STINEWAY DRUG STORE

LOOP STORES: 45 E. Wacker, Pure Oil Bldg. 180 N. Michigan. 118 W. Adams, Field Bldg.
OAK PARK: 102 N. Marion
WEST SIDE: 3958 W. Jackson (Stineway System)
NORTH SIDE: 6359 N. Western. 707 N. Michigan, Allerton Hotel. 415 Belmont, Belmont Hotel. 1168 N. Clark (Stineway System). 3200 Lawrence (Stineway System). 3965 Irving Park Rd. 4556 N. Clark. 5600 W. Addison (Stineway System). 2001 Howard (Stineway System)
SOUTH: 1740 E. 55th. 1380 Hyde Park Blvd. 1335 E. 57th. 1301 E. 63rd. 1600 W. 63rd (Stineway System). 6859 S. Halsted (Stineway System). 1562 W. 79th (Stineway System). 5100 Cornell (Stineway System)

Gun Bought Grant

By Luke Short

[Copyright: 1940: By News Syndicate Co., Inc.]

SYNOPSIS.

Framed by Santee Bales, Sam Teacher, outlaw cowboy, shoots the bank robber dressed to resemble him. The governor offers Sam full pardon of all the crimes accredited to him if he will persuade Matt Drury to sell the railroad the right of way thru one of his canyons. Sam accepts on his own high terms of $25,000 in addition to full pardon. He gets a job on Drury's ranch and has a run-in with Drury's worthless son, Steve. Instead of firing Sam, Matt accepts his advice about reforming Steve by giving him a small stake and making him get out on his own; and he also accepts Sam's advice about making his pretty but spoiled daughter, Celia, take over the responsibilities of running the house. Steve in a huff goes down to the town saloon and gets into a crooked poker game with Sam Bales, ending up the big loser and having to go into partnership with Bales, ostensibly to raise horses, tho Bales' scheme is to get young Steve to obtain the canyon grant from his dad and double-cross the governor. Celia has a run-in with Matt and leaves home. Sam, investigating the canyon, is captured by Bales and his men. They steal his gun, tie him up, and leave him. Sam finally gets loose and goes back to town and is arrested for the murder of Steve Drury. The gun with his initials on it is found near the murdered man. Matt is determined to have Sam hanged, but his foreman, Pearly, convinced of Sam's innocence, resigns and, after talking to him in jail, goes on a private investigation.

INSTALMENT XVII.
A LONELY FATHER.

Once at the boulder field at the shoulder of the canyon, Pearly picked up Sam's tracks. At the rincon he squatted on his haunches and studied it before entering. He saw many things there, and all fitted in with Sam's story, even to the coffee grounds powdering the dust at the base of the tree. Finished, he tracked Sam to the stream, then to the ford, and studied the place where Sam had roped the mare.

Satisfied, he rode back to town, arriving in late afternoon. He changed clothes then, barely in time to take his place in Steve Drury's funeral procession.

Celia came with her father and left with him, but it signified nothing to Pearly, for she did not speak a word to her father. Afterward, back in town, Drury told Pearly he was riding out to the spread with the rest of the crew. Pearly said he'd hang around for a while.

Then he went back to the jail, submitted to the same examination and joined Sam Teacher. This time he was admitted to the cell.

"Well?" Sam said.

"It's just like you said."

"How many men were there?"

"Two at the rocks, three at the rincon. They took your horse, too."

Sam nodded. Pearly was looking at him in a way that made him uneasy. "What's the matter?"

"There's only one thing about this I don't understand," Pearly said. "You ain't told it all, have you?"

"You could see the tracks for yourself."

"I don't mean that. I mean about why you come here in the first place." He paused. "Why did you?"

"I had a job."

"Sure. But why'd you get it? You and Bales knew each other before, or he wouldn't have bothered to show you that deed and the agreement. You'd talked about this right-of-way for the railroad before, hadn't you?"

Sam looked down at his hands. There was no longer any reason for secrecy, since the right-of-way was lost. Only, the fact that the Governor had backed him must be kept secret from Drury, and Pearly Gates was Drury's foreman. Still, Gates seemed to be the only man interested in justice around here, and besides that Sam liked him.

He grinned at Pearly. "If you wasn't Drury's ramrod, Pearly, I might tell you. But you'd feel duty bound to tell him, and I don't want that."

"I quit bein' Drury's foreman last night."

Sam hesitated. "What for?"

"I don't like to see an innocent man framed."

Sam said quietly, "Thanks."

"You want to tell me?"

Sam told him about the Governor's desire for both the railroad and Drury's friendship, and of the bargain he made with the commissioner, of the amnesty and the price, and of Santee Bales' proposition that they go in partnership to double-cross the governor.

When he was finished, Pearly rolled a smoke. "And all you get out of it now is hung, eh?"

"Looks that way."

"If you got out, what would you do?"

"If I still could," Sam said quietly, "I'd keep my word to the governor. But even if I couldn't I'd kill Santee Bales."

"But in what order would you do them things? Which would you do first?"

"Keep my word to the governor."

Pearly's mustache raised a little from the smile behind it. He rose and said briefly, "You'll get out," and went out, leaving Sam to puzzle out his meaning.

The morning after the funeral, Helen Lovejoy was called to the door by a knock. Celia heard her talking, and afterward her footsteps on the stairs and in the corridor which led to her room.

Helen appeared in the doorway and said, "Your father wants to see you. He's out on the porch."

"I don't want to see him," Celia answered.

Helen came into the room. She was a friendly girl with taffy colored hair and a placid face and a smile that made her welcome anywhere. Celia was looking out of the window, her back o the room, when she felt Helen's arm about her waist.

"It won't hurt to talk to him. Maybe he'll feel better. After all, he must be lonely."

"He should have thought of that before he drove us both out," Celia said bitterly.

"He's almost an old man," Helen said. "You don't have to agree with what he says. Just listen,"

"We'll fight."

"I don't think so. He doesn't seem to be in a fighting mood."

Celia hesitated only a second and then said, "All right." She went downstairs and onto the porch. Drury was sitting on the swing, and he came to his feet when he saw her. "Sit down, honey," he said.

Celia did—as far from him as she could get. Drury looked out at the street, chewing his lower lip, his hands smoothing his trousers.

"Pearly left me today," he announced.

The news startled Celia into saying, "Pearly? Why? Did you quarrel?"

"No, it was a friendly parting. He doesn't believe we're holding Steve's killer."

"That somebody else did it, you mean?"

"And you fired him?"

"No. He just wanted to go." Suddenly, Drury put his hand out and took Celia's. "Come back home, honey."

"No." Celia took her hand away.

"I'm sorry I was so bullheaded. I—I lost a son thru it. I don't want to lose you.

"No."

"But everything will be the same? Your old room, your dresses, your maid. They're all trivial, honey. I'll double them. I'll give you everything you want."

"Can you ever take back what you said that day?" Celia said, iron in her voice.

"I was angry."

"But you spoke your feelings, angry or not."

Drury lapsed into silence. He looked like a defeated and worn out old man, and for a moment Celia felt a pity for him. But when she thought of Steve, dead now because her father had driven him to fraud and theft, that pity left her.

Drury said, "Can't you forget that one day in your life, Celia? Just pretend it didn't happen?"

"O, Dad!" Celia said, "of course I can forget that day. If you leave out what was said it was just another quarrel. But don't you see, I can't come home knowing that you have more contempt than love for me?"

"That's not so!"

"It is so!"

Drury sighed. "Then you won't come?"

"No."

"How will you live?"

"I'll work."

Drury turned his head swiftly to look at her. "Where?"

"I don't know," Celia stood up, wanting to end this. "It's no use, Dad. When I left home I said I'd never come back. I never will."

Drury stood up and nodded. He looked long and hungrily at Celia and then said, "Good-by, dear," and stepped off the porch. Celia had a feeling of panic as she watched him mount and ride off, but it was only momentary. Slowly, she went up to her room, confused and miserable. She wanted so badly to prove to her father that she wasn't what Sam Teacher said she was. She wanted to bring him to his knees and apologize, but the kind of apology she had just received wasn't what she wanted. That only proved that her father loved her even if she wasn't worth it.

[Continued tomorrow.]

CHEAPER EGGS PERMIT BIGGER, BETTER CAKES

Successful Baker Still Must Follow Rules.

Eggs are getting cheaper and that means bigger and better angel food and sponge cakes. The cakes will be bigger and better, that is, if the cook's baking improves with practice. The eggs will do their share.

Egg cakes are not as hard to bake as they look to be. Tall, fluffy, tender crusted egg cakes are as much a matter of knowing and following the rules as anything else. And even an experienced egg cake baker will have a failure if she becomes careless in measuring and mixing.

All the directions for mixing egg cakes either by hand or with an electric beater as well as many recipes, time and temperatures tables, and a guide to tell you what's wrong when the cake falls are given in Mary Meade's cake baking booklet.

"Baking and Perfect Cake," is now on sale for 20 cents at the Tribune's Public Service offices, 1 South Dearborn street and in the Tribune Tower, or it will be mailed for 23 cents in stamps.

Other booklets by Mary Meade are:

General.

"Mary Meade Recipe File," 25 cents; by mail, 33 cents.

Fifty Additional Recipe Cards for Mary Meade File, 10 cents; by mail, 12 cents.

Everyday Cookery.

"Ways with Vegetables," 5 cents; by mail, 7 cents.

"Everyday Adventures in Salads," 3 cents; by mail, 5 cents.

"Simple Salad Dressings," 3 cents; by mail, 5 cents.

"Glorifying the Leftovers," 3 cents; by mail, 5 cents.

"Potato Dishes, Sweet and Irish," 2 cents; by mail, 3 cents.

"Food for Small Folks," 3 cents; by mail, 5 cents.

Entertaining.

"Hostessing with Sunday Suppers," 3 cents; by mail, 5 cents.

"Buffet Suppers and Dutch Lunches," 3 cents; by mail, 5 cents.

"Catering to Bridge Appetites," 3 cents; by mail, 5 cents.

"Feeding Fifty," 3 cents; by mail, 5 cents.

"Let's Have a Picnic," 3 cents; by mail, 5 cents.

"Parties for the Bride to Be," 3 cents; by mail, 5 cents.

"Parties for Growing Ups," 3 cents; by mail, 5 cents.

Festive Foods.

"Taste Teasing Appetizers," 3 cents; by mail, 5 cents.

"Thirst Quenchers," 3 cents; by mail, 5 cents.

"Cooking with Wines and Spirits," 3 cents; by mail, 5 cents.

"The New Sandwich Maker," 3 cents; by mail, 5 cents [including everyday sandwiches].

"Simple Homemade Candies," 3 cents; by mail, 5 cents.

Baking.

"Pies He'll Rave About," 3 cents; by mail, 5 cents.

"Better Homemade Breads and Rolls," 20 cents; by mail, 23 cents.

"Yeast Breads in the Modern Manner," 3 cents; by mail, 5 cents.

Refrigerator Dishes.

"Refrigerator Ice Creams," 3 cents; by mail, 5 cents.

"33 Refrigerator Cakes," 3 cents; by mail, 5 cents.

"Freeze the Salad," 3 cents; by mail, 5 cents.

Meats, Fish, and Poultry.

"Easy Lessons in Carving," 5 cents; by mail, 7 cents.

"Modern Meat Lore," 20 cents; by mail, 23 cents.

"What to Serve with Fish—Sauces, Stuffings, Garnishes," 3 cents; by mail, 5 cents.

"Can You Cut Up a Chicken?" 2 cents; by mail, 5 cents.

"How to Cook Wild Game," 3 cents; by mail, 5 cents.

Short Cut Menus and Recipes.

"When the Business Woman Cooks," 3 cents; by mail, 5 cents.

"Pantry Shelf Dinners," 3 cents; by mail, 5 cents.

"When Bachelors Cook," 2 cents; by mail, 3 cents.

Ham for Buffet Table

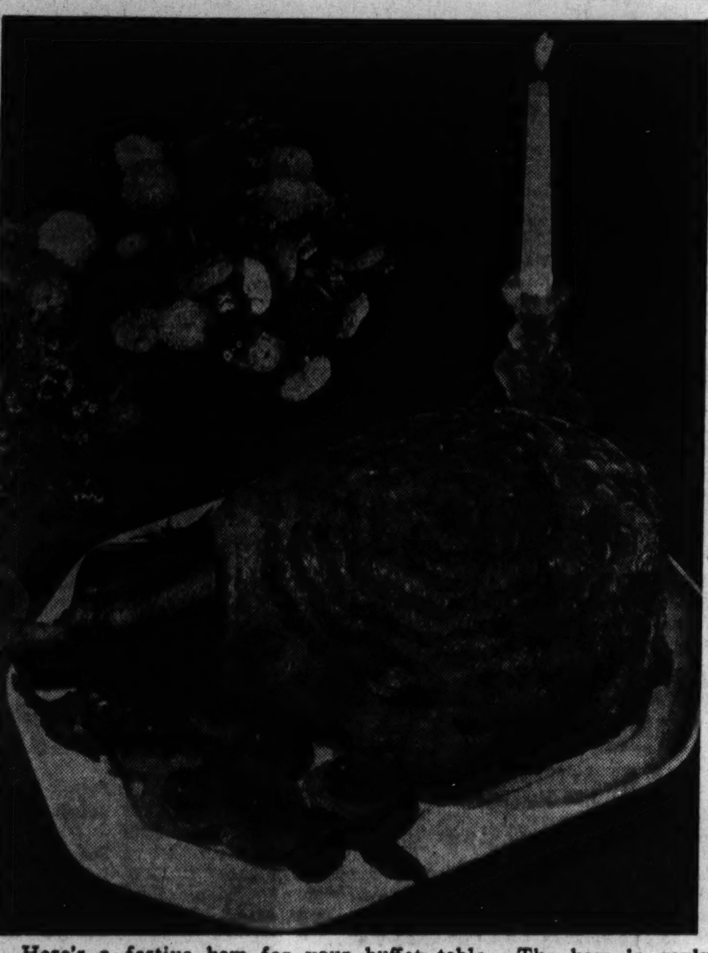

Here's a festive ham for your buffet table. The ham is gayly decorated with circles of cherry slices and is garnished with cherry-filled peach halves and mint leaves. Roast the ham fat side up on a rack in an open roasting pan at 300 to 325 degrees. Leave the rind on the ham until the last 45 minutes of the baking period. Then remove rind, except for collar around shank bone, decorate with cherries and return to oven. Baste with strained honey during remainder of baking period.

DRESSING A HAM IN GARNISHINGS IS EASTER FUN

Simple to Prepare; Directions Listed.

No wonder ham is such a popular Easter meat—it's as much fun to dress it up in those tempting garnishings as it is to wear a new Easter bonnet.

Today's modern cured hams are simple to prepare and that makes them popular with the busy homemaker, too. It's no longer necessary for hams to be heavily cured as they were in the days when they had to keep all winter without refrigeration. These old hams were salty and needed overnight soaking as well as parboiling to make them palatable.

Packers Use Mild Cure.

Now meat packers use a mild cure that makes both soaking and parboiling unnecessary. In fact, parboiling and soaking would ruin a modern cured ham. Only hams cured by the farmer who is his own butcher need this extra attention.

Most manufacturers give complete cooking directions on wrappers or on tags accompanying the ham. The cooking time recommended varies with the packer, but in general the methods are the same.

Roasting Modern Hams.

Place whole [or half] ham on a rack in an open roasting pan. Leave the rind on the ham and the cover off the roaster. Bake in a slow to moderate [300 to 350 degrees] oven and allow about 25 minutes per pound for baking, unless a shorter time allowance is recommended by the packer. A half ham usually requires about 5 minutes extra per pound. Do not add any water during roasting. About 45 minutes before the end of the baking period, remove ham from oven and cut off rind except for a small collar around the narrow shank end. Score the fat in a diamond pattern, rub with brown sugar and stick with cloves, or use any preferred glaze. Return to oven and continue baking.

Ready for Table.

If you prefer, you can buy your ham all baked and ready for the table. These hams are ideal for serving cold, sliced. They may be reheated in the oven by the same method used for unbaked hams. Allow somewhere around 10 minutes per pound for reheating.

Some of the popular glazes used for hams are fruit juices, singly or in combination; strained honey, used separately or combined with fruit juice; currant or grape jelly; cranberry sauce; apricot puree; apple sauce; gingerale; champagne, or maple sirup.

CHOCOLATE DATE MUFFINS DOUBLE FOR FANCY CAKES

These little muffins are so fancy that they double for cakes when you need a simple children's dessert. And your luncheon guests will "O" and "ah" over their deliciousness as a hot bread.

CHOCOLATE DATE MUFFINS.

2 cups flour
3 tablespoons baking powder
1/2 teaspoon salt
1/3 cup sugar
1/4 cup cocoa
3/4 cup chopped dates
1 cup milk
1 egg, slightly beaten
2 tablespoons melted shortening

Sift flour, baking powder, salt, sugar, and cocoa together, and add the chopped dates. Combine milk, slightly beaten egg, and melted shortening and stir into dry ingredients. Fill greased muffin pans two-thirds full and bake in a moderate [350 degrees] oven for 20 minutes, or until done.

Sour Cream Gravy Will Dress Up a Leftover Ham

A few slivers of the Easter ham combined with sour cream gravy make a delicious leftover dish for the family. Brown thinly sliced ham [about 2 cups] in 3 tablespoons butter melted with 1 tablespoon prepared mustard. Stir in 2 tablespoons flour. When well mixed add 1/2 cup water and stir until it begins to thicken. Add 1/2 cup sour cream and continue to stir over heat until gravy is creamy and ham deliciously seasoned. Serve on toast.

TIME FOR SOUPS TO WEAR THEIR SPRING BONNETS

Head Lettuce, Beet Tops, Chicory Now Used.

It's time for soups to put on their spring bonnets. Soups are generally thought of as wintertime foods, but when a cream soup is made with fresh greens, it's dressed for spring.

Greens don't usually find their way into soups of any kind. Cream of spinach soup is no newcomer, of course, but who'd think of putting crisp head lettuce into anything but a salad? Some one did, for here it is in a tempting soup. And here are beet tops, chicory, and spinach in cream soups.

CREAM OF CHICORY SOUP.

1 head chicory
3 tablespoons butter
3 tablespoons flour
3 cups milk, scalded
Grated rind of 1 lemon
1/4 cup slivered toasted almonds
1/4 teaspoon salt
Dash of cayenne

Wash chicory in several waters and cook in water clinging to leaves until barely tender. Drain and chop fine. Blend flour and melted butter and add seasonings and scalded milk, stirring constantly. Cook until thickened, add chichory and almonds, and serve immediately. Garnish with whipped cream if desired.

CREAM OF SPINACH AND CELERY SOUP.

1 1/3 cups cooked spinach, chopped
1 cup diced cooked celery
1 tablespoon minced onion
3 tablespoons butter, melted
3 tablespoons flour
1/2 teaspoon salt
1/8 teaspoon nutmeg
1/16 teaspoon pepper
4 cups milk, scalded

Cook onion in butter until tender but not browned, and blend in flour. Add seasonings and milk and cook until thickened, stirring constantly. Add vegetables and reheat to serving temperature.

CREAM OF LETTUCE SOUP.

1 medium head lettuce
1 1/2 tablespoons butter
1 tablespoon minced onion
1/2 teaspoon salt
Few grains pepper
2 tablespoons flour
1 cup meat stock, hot
2 cups milk, scalded

Shred lettuce finely and cook with onion and butter in a saucepan until the lettuce is wilted in appearance. Add seasonings, meat stock, and milk. Slowly add flour, which has been mixed to a smooth paste with a little cold water, stirring constantly. Heat to boiling point and serve.

BEET GREENS SOUP.

1 bunch beet greens
1 cup sour cream
1 teaspoon sugar
1 raw egg
1 teaspoon lemon juice
1/2 teaspoon salt

Wash and chop greens very fine. Cook briskly for 20 minutes in 4 cups hot water. Skim, as necessary. Add lemon, salt, and sugar, blending well. Beat egg until light and fluffy and add soup gradually. Add sour cream. Reheat to serving temperature and serve immediately.

Corn Muffins with Orange Marmalade Special Treat

Corn muffins are welcomed at any meal, and they're a special treat when made with orange marmalade. If you prefer the flavor of pineapple preserves, substitute them for the marmalade in the recipe.

MARMALADE CORN MUFFINS.
[Nine two-inch muffins.]

3/4 cup sifted flour
1 1/4 teaspoons baking powder
1/2 teaspoon salt
1/3 cup cornmeal
1 egg, well beaten
1/4 cup orange marmalade
3 tablespoons shortening, melted
1/4 cup milk

Sift flour once, measure, add baking powder and salt, and sift again. Add cornmeal and mix well. Combine remaining ingredients. Add all at once to flour mixture, beating only enough to dampen all flour. Bake in greased muffin pans in hot oven [425 degrees] 20 to 25 minutes, or until done.

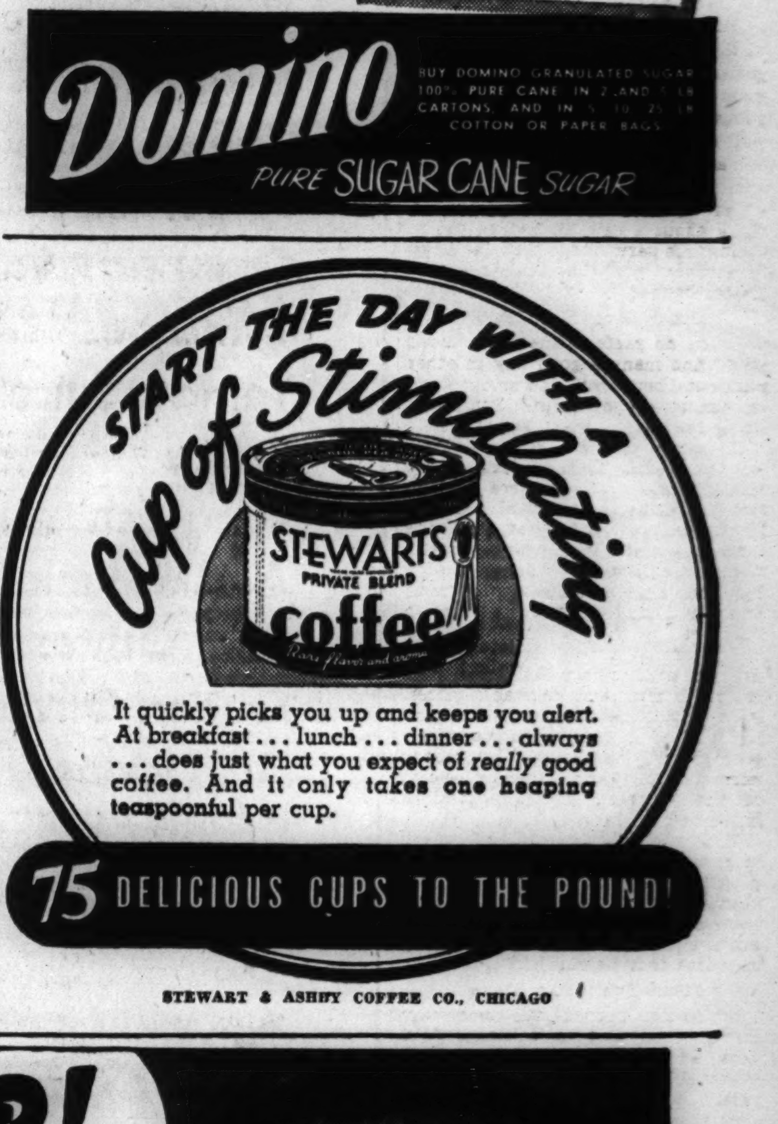

HAM IS FAVORED BUY FOR EASTER DINNER SHOPPER

It Carries Low Price Tag This Week-End.

Mary Meade's Menus
(Utilizing Week-End Bargains)

SATURDAY.
BREAKFAST
Prune Juice
Buckwheat Cakes with Apple Sauce
Milk or Coffee

LUNCH
Baked Macaroni and Cheese
Head Lettuce Salad
Thousand Island Dressing
Gingerbread Rhubarb Sauce
Milk or Tea

DINNER
Swiss Steak
Parsley Buttered Potatoes
Buttered Broccoli
Orange and Avocado Salad
Apricot Whip
Milk or Tea

SUNDAY.
BREAKFAST
Tomato Juice
Eggs in Bacon Nests
Orange Toast
Milk or Coffee

DINNER
Apricot Juice with Orange Ice Floaters
Baked Ham with Horseradish Sauce
Mashed Potatoes on the Half Shell
Spinach Rings filled with Buttered Carrot Balls
Head Lettuce Salad
Roquefort French Dressing
Pineapple Daffodil Cake
Coffee

SUPPER
Baked Ham Sandwiches
Cabbage and Apple Salad
Crisp Celery Olives Pickled Peaches
Peppermint Chiffon Pie in Chocolate Cookie Crust
Coffee or Cocoa

BY MARY MEADE.

All the Easter shopping doesn't take place in stores that handle clothing. Today and tomorrow it's the grocery stores that will be busy with Easter dinner shoppers.

There's no rule that says either ham or lamb for Easter dinner, but both of these meats seem to wear spring garlands well, so they're the favored meat of the day. Lamb is high and genuine spring lambs are scarce as well. But ham carries a price tag as low as any one could wish. It's even substantially cheaper now than it was a year ago. And then there's something about a ham all decked out in springtime garnishings that's as closely attuned to the season as a new Easter bonnet.

Other Good Meat Buys.

If you do prefer some other meat, you'll find many a good buy in other pork cuts, both fresh and smoked and in almost any beef cut. Poultry is being featured in many stores also.

Of course you'll have eggs—if not on the menu then in somebody's Easter basket. They were a little slow in taking their annual late winter price drop this year, but egg prices have dropped quite substantially since January. That goes both for fresh eggs and the storage ones, which you may prefer for decorative purposes.

The official arrival of spring has brought with it very little change in the fresh fruit and vegetable prices. According to market experts it begins to look as if only phenomenonally good growing weather will bring back normal supplies and prices for several of the southern grown vegetables much before May day.

You'll note minor ups and downs in prices this week all along the green grocer's racks, but the only really big change is in dry onions, which have been selling way below normal prices anyhow and are now just getting up to where they belong.

Citrus Fruits Are Higher.

Somewhat higher this week are citrus fruits, lettuce, cabbage, potatoes, and cauliflower. All are still reasonable. Somewhat cheaper are celery, peas, radishes. With the exception of celery, all of these items could stand a further price drop before being considered reasonable for the season.

Best selections for your Easter ham vegetable accompaniment are spinach, carrots, cabbage, and broccoli.

Just to remind yourself that spring is here you might tuck a box of fresh strawberries into your market basket. They're a penny or so cheaper this week and while they're still a fruit to be reserved for a special treat, increasing supplies should encourage the shortcake fan.

[Copyright: 1940: By The Chicago Tribune.]

Lime Dressing Gives Fruit Salads a Refreshing Flavor

Fruit salads acquire a new and refreshing flavor when they're served with lime dressing. To make this dressing, mix ¾ teaspoon salt, 1 tablespoon confectioners' sugar, ⅛ teaspoon paprika, and ¼ cup lime juice. Add ⅓ cup salad oil, beating or shaking vigorously until the consistency of cream. Makes ¾ cup of dressing.

Enjoy America's finest Ham on EASTER.. WILSON'S Tender Made Ham in the Yellow wrapper
WILSON & CO.

LITTLE ORPHAN ANNIE: The Plot of Gold

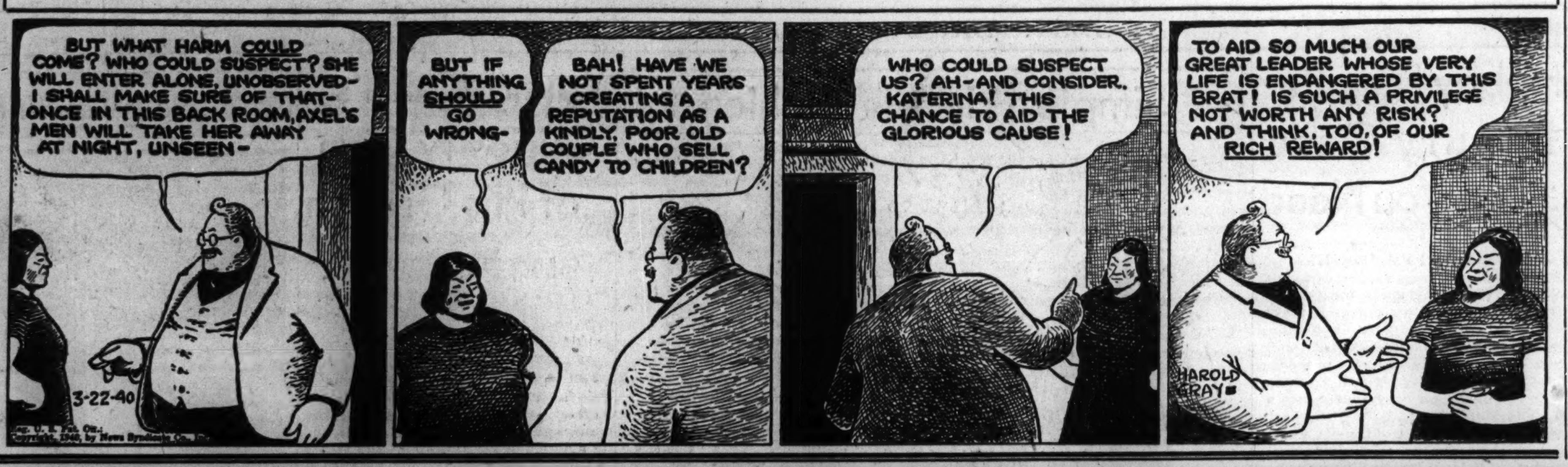

They're So Convenient
'SALADA' TEA-BAGS

SUBSCRIBE FOR THE CHICAGO TRIBUNE

Buy a Better Easter Bonnet
with savings from NATIONAL'S BETTER EASTER FOODS

NATIONAL Food Stores

Special for the Easter Bunny
STRICTLY FRESH EGGS
Hillside SELECT GRADE dozen in carton 19c
National LARGE SELECTED dozen in carton 23c
Lily White EXTRA SELECTED dozen in carton 28c
Large All White: Ideal for coloring.

Better Buys for Easter
Sliced Pineapple . . . 15-oz. flat can 10c
Grapefruit American Home Whole Segments 20-oz. No. 2 can 10c
Coffee NATIONAL DE LUXE Vacuum Packed 2-lb. jar 47c 1-lb. can or jar 25c
Preserves National Quality Strawberry or Raspberry 1-lb. jar 20c
Cranberry Sauce Ocean Spray 2 17-oz. cans 23c
Tomatoes American Home Firm—Red-Ripe 2 19-oz. No. 2 cans 25c
Tomato Juice American Home Fancy . . 13½-oz. can 5c
Soups HEINZ—Assorted Except Chicken Gumbo, Clam Chowder, Consomme, Consomme Madrilene 2 16-oz. cans 25c
Tuna Fish Light Meat . . . 2 7-oz. cans 25c
Alaska Pink Salmon 2 16-oz. tall cans 27c
Ripe Olives Wyandotte Large Mission Tree-Ripened 9-oz. can 15c
Queen Olives National Pimento Stuffed 5½-oz. jar 27c
Dill Pickles Genuine Dolly Madison . . 2 16-oz. jars 19c
Cucumber Slices Fresh Dolly Madison 2 10-oz. jars 19c

DOMINO SUGAR
Fine Granulated, Pure Cane Convenient, clean, dependable 5-lb. bag 26c

GREEN GIANT
Lusciously large garden-fresh peas. Serve buttered with your Easter Ham. 2 17-oz. cans 29c

Foulds' Spaghetti
Flavory and Tender Always Uniform Quality 3 8-oz. pkgs. 19c

Especially for Breakfast
ARMOUR'S MELROSE BACON
SLICED WRAPPED IN CELLOPHANE ½-lb. pkg. 9c
NO. 1 QUALITY SUGAR CURED SLICED—IN CELLOPHANE
Hazel Bacon . . ½-lb. pkg. 13c
A meaty, tender, quality bacon with a matchless flavor and just the right amount of fat and lean.

Easter Specials
PAAS, PRESTO (MAGIC WAND) OR CHICK CHICK
Egg Dyes . . pkg. 10c
BRIGHTLY COLORED JELLY BIRD
Candy Eggs . lb. 10c
CHOCOLATE MARSHMALLOW
Easter Eggs . doz. 10c
MILK-CHOCOLATE 7-OZ. BAR, CHOCOLATE ALMOND 5½-OZ. BAR
Hershey's . 2 lge. bars 25c

A Timely Treat
HOT CROSS BUNS
Mildly spiced with plenty of choice raisins. pkg. of 12 10c

NATIONAL FINEST CREAMERY
BUTTER 1-lb. carton 30c
GUARANTEED FRESH! Superior quality butter packed in flavor-sealed cartons (not paper rolls) in pound bricks or convenient quarters to protect its flavor and freshness.

Campbell's TOMATO SOUP 3 10½-oz. cans 20c
Loaf Cheese American Home American . . lb. 23c
Kidney Beans American Home Red 3 19-oz. No. 2 cans 25c
Swift's Silverleaf Lard 2 lbs. 17c
Hazel Cake & Pastry Flour 3-lb. bag 15c
Hershey's Baking Chocolate 2 8-oz. cakes 23c
Hershey's Breakfast Cocoa 8-oz. can 10c
Malto-Meal Breakfast Cereal 26-oz. pkg. 23c
Hazel Gelatin Dessert All Flavors or Chocolate Pudding (4-oz.) 3½-oz. pkg. 4c
National Grape Jelly In Popular "Pinocchio" character glasses 12-oz. glass 14c

CRISCO 1-lb. can 18c 3-lb. can 47c
SPRY 1-lb. can 18c 3-lb. can 47c

For a Glorious Easter Ham Feast
Serve this great National value — a Hazel Ham
HAZEL Tender-Mild, Smoked, Sugar-Cured
Hams WHOLE OR FULL SHANK HALF 19c lb.
14 to 18-lb. sizes
FULL BUTT HALF 21c lb.
Why it's a better "buy" for your money:
- From best grade tender young corn-fed porkers. Skinned, excess fat removed.
- Given an old-fashioned slow sugar cure for an unsurpassed mellow goodness.
- Hickory smoked to enhance rich flavor—"melt in your mouth" tenderness.
- When you buy a half ham cut the National way you get a FULL half — with the choice center slices left in.

ORDINARY WAY OF CUTTING & SELLING HAM
SHANK END
CENTER SLICES CUT
BUTT END
WHAT YOU GET WHEN YOU BUY HALF HAM AT NATIONAL
FULL SHANK HALF
FULL BUTT HALF

HORMEL'S DELI-CUT SKINNED, EXCESS FAT REMOVED, READY TO SERVE
Cooked Ham Full Butt Half 25c lb. whole or full shank half 23c lb.
WILSON'S READY TO EAT—"THE HAM YOU CUT WITH A FORK"
Tender Made Ham whole or full shank half 31c lb.
Also Wilson's Certified, Swift's Premium or Armour's Star Hams specially priced.

FANCY TURKEYS Elmwood Farm Young Northwestern Hens — 8 to 12-lb. sizes 27c lb.
PORK LOIN ROAST Small, Lean — Tenderloin left in Whole or Half 15c lb.
SMOKED PICNICS No. 1 Quality — Sugar Cured 4 to 6-lb. average — Cellophane Wrapped 13½c lb.

HAZEL—FINEST PURE BREAKFAST
Pork Sausage 25c lb.
In reusable Carnival color bowls

HAZEL—LARGE OR SMALL
Tasty Bologna . . . 19c lb.
FRESHLY CREAMED
Cottage Cheese . . . 10c lb.

Good Friday Fish Specials
FANCY BABY
Pike Fillets . . . 29c lb.
FANCY LARGE
Fresh Smelt . . . 10c lb.
SMOKED
Bluefin Herring . 19c lb.
DEEP SEA—SOLID PACK
Fresh Oysters . . pint 25c

Serve a Hazel Ham The Traditional Easter Feast.

Fresh and Colorful
EXTRA FANCY WASHINGTON WINESAP
Apples lb. 5c
CALIFORNIA NAVEL JUICY
Oranges dozen lge. size 27c doz. med. size 23c
FANCY CALIFORNIA—Good Size Bunches
Carrots 3 bunches 11c
Florida Washed Celery stalk 5c
Spinach Texas Flat Leaf . . . 2 lbs. 9c
Rutabagas . . . . . . 2 lbs. 5c

AMERICAN FAMILY
Soap Flakes med. 21-oz. pkg. 19c
THE NEW 1940
Rinso 2 large 23½-oz. pkgs. 37c
FRAGRANT TOILET SOAP
Lux Soap 4 cakes 23c
WASHING POWDER
Gold Dust 2 2½-lb. pkgs. 33c

Salerno COOKIES
BONNIE SHORTBREAD OR PICCADILLY SANDWICH SQUARES 2 lbs. 25c
SALERNO QUALITY
DeLuxe Krakers 2 11-oz. pkgs. 25c
SALERNO FRESH
Saratoga Flakes . . . 7-oz. pkg. 10c

FREE 2 BOTTLES
ANY FLAVOR, WITH THE PURCHASE OF 6 BOTTLES
AMERICAN HOME EXTRA DRY PALE OR GOLDEN
GINGER ALE
Root Beer, Cola, Sparkling Water and many other delicious flavors.
6 large 24-oz. bottles 50c
(plus bottle deposit)

Thrifty way to Bake Easter Ham
CAST-RITE OVAL ROASTER
Bakes on top of stove, over minimum heat. Ham will be done to a turn, deliciously flavored and tender, with little shrinkage. Later use roaster for poultry, lamb, etc.
15 INCH Oval Roaster $3.99 WITH CARD
Former Home Demonstration price (prior 1933) $13.95.
now about ¼
FORMER HOME DEMONSTRATION PRICE THROUGH OUR CARD PLAN

NATIONAL TEA CO. FOOD STORES

Chicago Daily Tribune
THE WORLD'S GREATEST NEWSPAPER

FRIDAY, MARCH 22, 1940.

Front Views and Profiles

By June Provines

Outwitting the Censor.

Beating the censor is the latest and most dangerous game being played by American newspaper men in Europe. A newspaper man in from New York reports the correspondent in Moscow who had information on the proposed Russian-Finnish treaty a week before negotiations began. He telephoned his paper's correspondent in Geneva, and the conversation went something like this:

"Hello, Jim. This is Larry calling from Moscow."

"Hello, Larry, glad to hear from you. What's new?"

"Nothing much except that I heard from my brother Joe in America today. He left yesterday for a trip to the north woods. He says that he wants a nice, peaceful rest for about one week. John and Fran wrote that they're not going to stop him, since they're too busy with spring housecleaning."

"Nice to hear about the family, Larry. Take care of yourself. Good-by."

"Good-by, Jim."

The Geneva correspondent cabled the following dispatch to his home office:

Reliable information from circles close to the Russian government discloses that Joseph Stalin has arranged for a meeting with Finland to discuss peace negotiations within the coming week. These same sources also report that Moscow believes England and France will not interfere with the peace terms, since the Allies are too busy mapping out their spring offensive.

In the telephone message, of course, "Joe" was Stalin, "north woods" was Finland, "peaceful" meant the peace treaty within "one week," and "John" and "Fran" were, respectively, John Bull and La Belle France.

FICKLENESS.

Inconstant March,
Incalculable as woman,
Like her of variable mood,
Who is your true liege lord—
Ermine-clad winter
Or sun-gilded spring?

—*B. G. M.*

Since the Day.

The arrival of Grace Moore to sing Sunday afternoon at Orchestra hall with the Chicago Symphony orchestra and to attend the midwestern première of the movie version of *Louise* at the World Playhouse this evening is a good time to tell the story of Miss Moore's first audition in Paris 12 years ago, before the composer, Gustave Charpentier. The audition had been arranged by Mary Garden, and Albert Wolff, conductor of the Paris opera, accompanied Miss Moore at the piano. She sang *Depuis le Jour.* When she had finished, M. Charpentier sat in embarrassed silence. M. Wolff exploded and told the singer to "go out and live" before she tried to sing that aria again. Miss Moore meekly returned to New York and her place in the *Music Box Revue.* Five years later in Ostend the same M. Wolff was scheduled to conduct her concert and Miss Moore promptly placed *Depuis le Jour* on her program. At its close she leaned over an asked the smiling conductor, *Ca va?* He replied with a gleam in his eye, *Et comment.*

From the Memory Book.

(In the Morning Mail.)

If you were intending to recall "The Swan" as performed in Chicago, Miss Le Gallienne was supported by Basil Rathbone as the tutor and Reginald Owen as the prince.

—*Bernard Friedman.*

Right. Philip Merivale appeared in the play in New York, but not in Chicago.

Careful Editor.

The new novel by Constance Wagner, *The Major Has Seven Guests,* appeared serially in a Canadian publication, and the editor insisted on publishing it under the less German name of Constance Reynolds, probably fearing his readers might suspect him of harboring an enemy alien.

Hobby May Be Beauty Care That You Need

BY ANTOINETTE DONNELLY.
[Copyright: 1940: News Syndicate Co., Inc.]

If you're feeling sorry for yourself these end-of-winter days and travel catalogs don't fit your budget, a hobby may be the beauty treatment you need to chase away your discontentment. Unfortunately, nothing reacts as quickly on your appearance as a discontented mind. All the cosmetics and beauty treatments in the world can't do the trick for you if you are jittery inside. Crow's feet and drawn lines around the mouth are likely to be the first symptoms of your tense condition, but even before you reach that point you yourself feel the tightness that precedes them.

If yours is a busy, bustling kind of life, an adventure in home arts will be exactly the kind of totally different relaxation that will quiet your nerves and bring back that sense of satisfaction with life, so essential to lasting beauty. Don't wait until you are biting your fingernails and your lips. It's a good idea to set yourself a definite program of relaxation before the danger signals do really serious damage to your good looks.

If you've mentally listed sewing under the head of work, you haven't been keeping up with modern science. Nowadays there are foolproof sewing machine attachments that make everything from ruffling to monogramming plain sailing even for beginners with five thumbs. And, now that science has put an end to all drudgery, sewing crafts are one of the quickest ways I know to soothe your nerves, because they leave you with a sense of tangible accomplishment.

Another beauty point, too! Hands that are supple and graceful retain their youthful appearance. You'll find yourself unconsciously using your hands to their best advantage when you busy them with sewing. The easy, regular rhythm has a way of relaxing even the tensest, shakiest fingers. While you learn to handle the ruffler or the hemstitcher, you'll be unconsciously developing grace thru exercises that would seem to be a boring chore if you didn't have a useful objective.

Beautiful hands and how to attain them are discussed in the booklet, "Handmade Hand Beauty," by Antoinette Donnelly, Tribune beauty editor. You will want a copy of this instructive handbook. On sale at the Tribune Public Service offices, 1 South Dearborn street and Tribune Tower. Price, 5 cents. By postpaid mail, 7 cents.

* *

Business Men's Art Club to Open Exhibit Tomorrow

Dudley Crafts Watson, lecturer of the Art institute, will speak at a luncheon opening the annual exhibit of the Business Men's Art club tomorrow at Mandel's Ivory tearoom. This is an organization of business and professional men who paint and do other creative work in their leisure hours. Paul Olson is chairman of the exhibit.

On the House

Rubber, linoleum, cork tile and wood, all are splendid treatments for a thoroly dry concrete floor above ground. [Not on your basement concrete floor which is in contact with earth!] For that basement floor there are the handsome asphalt tilings. This asphalt tile is a finished composition flooring which can be used safely on concrete in direct contact with the ground.

LOUISE BARGELT.

Simple Princess Fashion

WOMAN'S AND MISS' DRESS.

The sketch at the left illustrates how simple this dress is to make. It has princess lines that flatter either slim or mature figures, and the model makes up well in silks, woolens, and cottons, either plain or patterned. The neckline may be round or V, collared or plain. Pockets, too, are optional, as is the brief bolero.

The original of this essential costume for your spring wardrobe is created of daintily sprigged crêpe with a dark background.

Style No. 3237 is designed for sizes 12, 14, and 16, and 36, 38, 40, 42, and 44 inches bust measurement. Size 36 requires 3⅝ yards of 39 inch material, with ¼ yard of contrasting for short-sleeved dress; 1⅛ yards for short-sleeved bolero.

Address orders for Clotilde patterns to Chicago Tribune, P. O. Box 537, Grand Central annex, NEW YORK CITY, including 10 cents in stamps or coin (coin preferred—wrap it carefully) for each pattern ordered. IMPORTANT! Be sure to state clearly the number of the pattern and the size desired, and write your name and address plainly.

Elect 8 Chicagoans to Phi Beta Kappa at Northwestern U.

Eight residents of Chicago and suburbs were among the 17 students at Northwestern university who were elected to Phi Beta Kappa, scholastic honor society, yesterday.

Chicagoans elected were Evelyn Gibbs, 6062 Newburg avenue; Harriet Schainis, 6812 North Ashland avenue; Lucille Tomaso, 6711 North Washtenaw avenue; and Earl Selby, 7713 South Wolcott street.

Eunice McIntosh, 1609 10th street, and Jerome Stein, 602 Maple street, Wilmette, and Gilbert B. McIntosh of Kenilworth and Arthur Weston, 829 Foster street, Evanston, were others elected.

Dr. Fred D. Fagg, vice president of the university and dean of faculties, was elected an honorary member of the society.

The Housewife

If you've never owned a lap board you've missed a great convenience. We know of some that have the advantage of being very light, and that are attractively finished in pastel colors: cream, turquoise, and powder blue. They are quite large and are bordered with a narrow molding. They make very nice surfaces for writing, working puzzles, playing solitaire, for sewing and for a number of other things. They are priced under a dollar.

EDITH WEIGLE.

The Stage

"Tropical Pinafore," described as "a South Sea version" of Gilbert and Sullivan's "H. M. S. Pinafore," will open at the Great Northern theater on Friday, April 12. The all-Negro cast includes La Julia Rhea, Napoleon Reed, George Byzelle, and Thelma Wade. The dance numbers are directed by Katharine Dunham. The production as a whole is under the supervision of Victor Sutherland and is presented by the American Negro Light Opera association.

Young Child's Curiosity Sign of His Growth

By GLADYS HUNTINGTON BEVANS
[Copyright: 1940: News Syndicate Co., Inc.]

I'd like to call this the Story of the Weeping Mother because it sounds like a mystery story. It isn't a mystery story, however, unless it will seem to you a mystery that I should tell it. Perhaps I'd better dispel the mystery at once by saying that the story belongs here because this is one in a series of articles about the young child and his mother; and because it shows, from real life, the state into which a young mother may be thrown by the perfectly normal behavior of a little son of 18 months.

"I used to call on her often," said the friend who told me the story, "and being a very good friend, I would simply knock and walk in. The spectacle that greeted my astonished eyes was often this, Miriam dusting the furniture or sweeping the floor with the tears running down her cheeks, followed by blue-eyed little John, 18 months old, trailing after her with the tears running down his cheeks too. Time and again this is the sight that would greet my eyes when I dropped in to chat or borrow an egg.

"'What IS the matter?' I would say. 'O, I can't get anything done,' would be the answer. 'John just drives me crazy. See his finger marks on the chest of drawers I have just polished? Look at the dust on that rug. He screamed so when I ran the vacuum cleaner that I didn't half do it. I can't see why he should be afraid of it. He won't take a nap in his own room because he is afraid of the big clock. And I scold him and I spank him and still he keeps it up.'

"Johnny's grandmother used to say, 'I wonder whether it will be Johnny or his mother who will have a nervous breakdown first,'" said my friend.

And that is the Story of the Weeping Mother.

There are a great many mothers of young children who, altho they may not get quite to the state that the weeping mother did, still find the normal behavior of these very small people a source of annoyance. They complain because their child is curious and wants to see, and hear, and touch. They complain because he quite suddenly has a will of his own. They complain because he asks questions.

What a mother should do is to welcome all these signs of a little child's growth. What she should do is to understand that he has to touch and listen and taste in order to learn about the world and material things. She should be glad that he has a will of his own, and be willing to let him use it, except where it interferes with his own best development. She should be only too glad to explain and answer questions, because in that way his mind grows. What she must appreciate is that when a child has the reasonable satisfaction of all these natural urges, it is easier to control him when the need for it arises. It is only the child who is constantly denied and frustrated to suit some grown person's convenience who becomes unhappy and unmanageable.

"Prayers and Graces" booklet and "Don't Touch" leaflet will be sent out during this week on receipt of one large, stamped, self-addressed envelope. Address Mrs. Gladys Bevans, the Chicago Tribune, Chicago, Ill.

* *

Jeanette MacDonald Stops in Chicago Between Trains

(Picture on back page.)

Jeanette MacDonald, red headed singing star of motion pictures, and her actor husband, Gene Raymond, stopped in Chicago yesterday between trains. Miss MacDonald is on a midwest concert tour. She is to make her first Chicago concert appearance next Friday in Orchestra hall.

* *

Summer Theater.

Mr. and Mrs. Benjamin J. Levin of 5200 Kimbark avenue are giving a reception and buffet supper tonight at their home for the theater boosters' committee of the Michiana Shores summer drama colony.

Doily in Sunflower Design

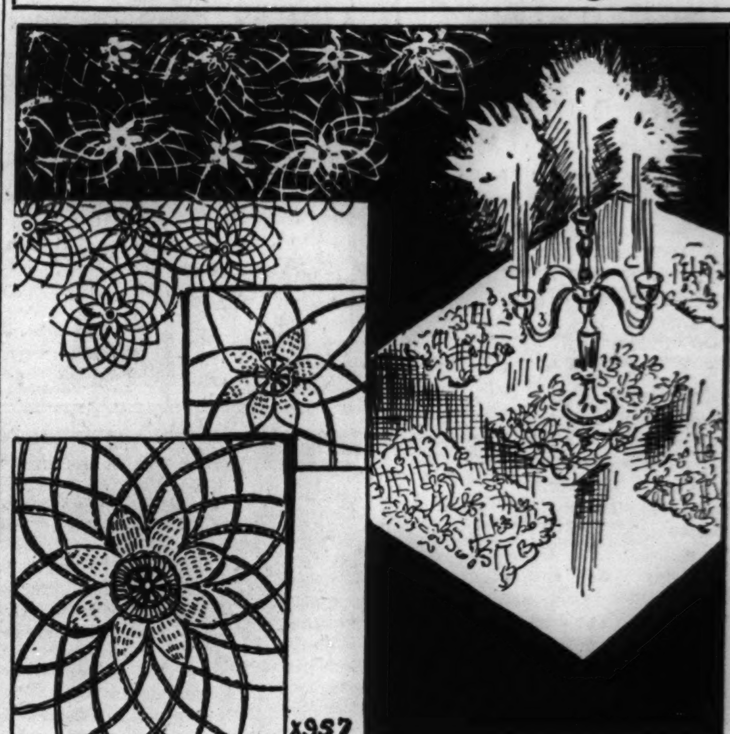

BY ELLEN BRUCE.

Instead of using a large tablecloth for dinners which are neither formal nor informal one might employ the sunflower doily as perfect for any type of table service. The lacy design with the flowers in the center is one of the easiest of all crochet jobs, and a minimum amount of time is required to complete one doily. Any pastel shade may be used, but the preference this season runs to white and ecru.

For instructions in crocheting the doily set in the sunflower design, No. X-957, send 10 cents in stamps or coin to the Needlework Bureau, Chicago Tribune, 220 5th avenue, New York City.

According to CULBERTSON

[Copyright: 1940: By Ely Culbertson.]

Overbidding often has a paradoxical result. It might logically be assumed that if one partner makes a stronger bid than his holding warrants the final contract will be too high rather than too low. In practice, however, that is not always the case. Consider the outcome of an overbid in the hand that follows:

North, dealer.
North-South vulnerable.

NORTH
♠ A K 10 7 3
♥ J 8 7 6 5 4
♦ 3
♣ 7

WEST
♠ 9 8 6 2
♥ Q
♦ Q J 10 6
♣ K Q 5 4

EAST
♠ 4
♥ 10 9
♦ A K 9 8 5
♣ J 10 9 3 2

SOUTH
♠ Q J 5
♥ A K 3 2
♦ 7 4 2
♣ A 8 6

The bidding:

North	East	South	West
1 spade	2 diam.	2 hearts	3 diam.
4 hearts	Pass	4 no trump	Pass
5 hearts	Pass	Pass	Pass

North's opening bid was shaded as to honor tricks, but he was quite right not to pass with such splendid major suit holdings. Also, he was correct in bidding a spade instead of a heart despite the greater length of the latter suit, because of the great superiority of tops [also important for lead-directing purposes] in the spade suit. The bidding proceeded properly until it reached North again and then it went askew. North was guilty of a momentary rush of enthusiasm in jumping to four hearts over three diamonds. He had *opened* the bidding on shaded values; therefore, he was giving a false picture in "jumping." His excellent distribution for hearts *partly* justified his overbid, but nevertheless, the moment the four heart bid came out he himself realized he had "slipped." The conviction was so strong that on the next round of bidding he was afraid to give the orthodox five spade response to his partner's conventional four no trump slam try. He felt that five spades would force six hearts, since South might not be prepared for a spade contract.

If North's panic over his own four heart overbid had not taken control of him he would have realized that whether or not South expected greater honor strength in North's hand, the slam still would be almost sure. South's four no trump bid had advertised two aces and the king of a bid suit. It was *possible,* of course, that South held the aces of diamonds and clubs, and only the king of hearts, but even that combination would make a slam an odds-on choice, and it was much more likely that South held the A-K of hearts and another ace, with either two small spades or the spade queen.

South, of course, had to accept North's five heart sign-off. For all he knew, North had no ace. Thus, because North overbid prematurely, the cold slam was missed.

Tomorrow's Hand

West, dealer.
Both sides vulnerable.

NORTH
♠ A K 7 5 2
♥ 8 3
♦ A K J
♣ A Q 8

WEST
♠ Q 6
♥ A K Q J 6 2
♦ 10 6
♣ J 10 7

EAST
♠ 10 3
♥ 10 7 4
♦ Q 9 8 5 3 2
♣ K 5

SOUTH
♠ J 9 8 4
♥ 9 5
♦ 7 4
♣ 9 6 4 3 2

Mr. Culbertson will discuss this hand in tomorrow's column.

Thru the LOOKING GLASS

The women who love little curios as dearly as they love perfumes should look up the "shadow box" perfumes. These are famous and fine scents in unique containers that have been described, and quite appropriately, as miniature perfume portraits. Any one of them would make a distinguished Easter gift.

One is particularly sweet. A little heart of brilliant red glass filled with a blithe perfume that is one of the wonders of the world. Women are mad about it. Or, if the perfume is too blithe for your lady love's taste and she'd prefer something more romantic, you'll find a lovely blend in the same heart shape bottle in pink. Each little bottle has a velvet bow at its neck and nestles in a suedine jeweler's box.

Still another perfume is in a tiny, exquisite glass pinch bottle [it's from France], with a finely carved flower as its stopper. This, too, is nestled in a charming shadow box.

Then there is a little oval picture frame to hang by its velvet bow on or beside your dressing table. In it is a little flacon filled with wood violet essence, the flacon entwined with incredibly tiny violets made of shells, its stopper a cluster of violet and pink shells. It's amazingly inexpensive, you'll be glad to know.

There are others, too, in miniature bottles set in the little shadow boxes, all of them fascinating. We can't think of more charming remembrances than these.

ELEANOR NANGLE.

[For information telephone Eleanor Nangle, Superior 0200.]

OUTSTANDING IN ALL WAYS

Premium's the cracker they're buying

WOULDN'T *you* be delighted if you found a cracker that gave every meal extra zest—made your favorite foods taste *better?*

That's what Premium Crackers do—that's why so many people insist on them!

The reason for their superb quality is plain: fine ingredients, expert baking, perfect packaging, rapid delivery to your dealer at the peak of their goodness.

Buy Premiums from your food dealer today and enjoy this *finer, fresher* cracker with meals and in between. You'll love it!

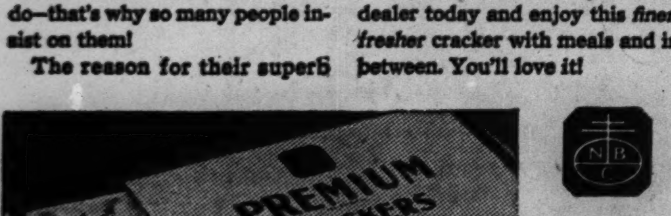

When you see the red NBC Seal on a package of biscuit, you know it's the finest of its kind. Let it be your buying guide — be sure of quality, freshness, fine flavor.

PREMIUM CRACKERS . . . A PRODUCT OF NATIONAL BISCUIT COMPANY

FOR TOMORROW'S DINNER—
HEINZ COOKED SPAGHETTI

A Quick, Economical Energy Food!

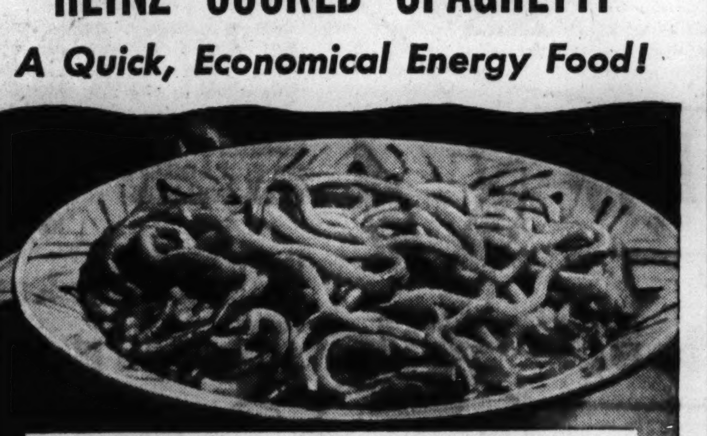

HIGH in food value, Heinz Cooked Spaghetti is a quick-to-fix, economical meal that's sure to please the whole family! You'll find it delicious, all ready to heat and serve—with its delicate sauce of tomatoes and nippy cheese. Grand, too, with inexpensive meats or leftovers. Better keep a few tins handy!

HEINZ COOKED SPAGHETTI

Helen M. Bryan Gets 2 Bids to Be Bridesmaid

BY JUDITH CASS.

PRETTY Miss Helen Mary Bryan, one of the most popular debutantes of the winter, is wishing she were twins, and for good reason. Never having been a bridesmaid, she now has two invitations, but unfortunately for Miss Bryan both weddings are taking place on the same day.

After having accepted the invitation to be a bridesmaid for Miss Mardo Pattou at her marriage to Joseph C. Belden on April 20, Miss Bryan's cousin, Miss Hope Bryan, wrote that she and Edward Oelsner had chosen the same date for their wedding. As Hope Bryan and Mr. Oelsner are being married in Oyster Bay, N. Y., and Miss Pattou and Mr. Belden are being married in Lake Forest, "Rusty" Bryan naturally won't be able to go east to attend her cousin.

By coincidence, Mr. Oelsner and his bride will sail for a Honolulu honeymoon in the same boat with Mr. Belden and his bride. The first couple won't come thru Chicago en route to California, however, for Miss Bryan and Mr. Oelsner will fly west from New York to visit friends before sailing on the 26th.

Miss Hope Bryan, daughter of Mr. and Mrs. James T. Bryan of Millneck, was in Chicago for her cousin's debut party last fall and made many friends here. One of Miss Helen

[Continued on page 23, column 1.]

City Churches Hold Special Rites Today

The following are among the principal Good Friday observances today:

PROTESTANT.

Harris theater, 12:10 to 12:35. Bishop George Craig Stewart.

Studebaker theater, 12 to 1, Dr. Preston Bradley.

Erlanger theater, 12:10 to 12:35. The Rev. Walter E. Schuette.

Fourth Presbyterian church; 12:10 to 12:40. Dr. Harrison Ray Anderson.

Chicago temple; three hour devotions, noon until 3 o'clock. Meditations by the Rev. Drs. John Timothy Stone, Joshua Oden, John Thompson, Hugh S. MacKenzie, A. Wayman Ward, Irwin L. Schweitzer, and John C. Spencer.

Central Y. M. C. A., 19 South La Salle street. Services from 11:30 until 1:30, under auspices of Evangelical Lutheran Missouri synod. The preachers will be the Rev. George A. Gullixson, the Rev. Paul I. Kluender, and the Rev. T. Thormahlen.

Grand Opera house; three hour devotions, noon until 3 o'clock. Meditations by the Revs. K. G. Norberg, H. W. Jerrett, E. E. Sumrall, B. L. Hess, William G. Studer, I. Cedric Peterson, T. Leonard Lewis.

St. James' Episcopal church, Wabash avenue and Huron street; three hour devotions. Meditations by the Rev. Dr. Duncan Hodge Browne.

St. Chrysostom's Episcopal church, 1424 Dearborn parkway; three hour devotions. Meditations by the Rev. Irving St. John Tucker.

Episcopal Church of the Ascension,

[Continued on page 22, column 1.]

A Lace Halo Hat for Easter Parade

[TRIBUNE Studio Photo.]

The Easter halo hat is made of coarse mesh lace stiffened and wired to make the off-the-face brim and the fitted forehead band. The snug crown is of shiny black straw. A perfect hat for the dark wool spring suit or coat for the Easter parade.

French Clothes Arrive; Styles Ignore the War

BY REA SEEGER.

The usual expectant hush of an interested audience about to review a spring fashion show is even more noticeable this spring, especially at showings of the imports. The much talked of Paris clothes have arrived at last.

These clothes, designed under the stress of a nation at war, are without a hint of military pomp or splendor. The spring creations undoubtedly do more for feminine flattery than any fashion sleuth has seen in years.

There's a softness, an appealing femininity to every model, there's the charm of spider-web black lace over white, the subtle beauty of three colors in clinging lace, the sibilant whisper of taffeta and the elegance of heavy silk suits.

Not a single revolutionary idea in the lot . . . even the huge pockets and the long torso effects are not especially new, but in these Paris clothes such details are achieved with practically uncopyable chic.

The usual fine workmanship, exquisite details, and this definite feeling of a new and lovely femininity mark these spring arrivals. Every one will rush to town to see the luminous hats and earrings made for the air-raid blackouts. These things shine in the dark like a glow worm. Sometimes these luminous affairs are small hats made entirely of white flowers and leaves; others are bunches of white posies pinned headlight fashion on the brows . . . but they glow during the blackouts.

Suits steal the spotlights. In fabrics covert cloth and sleek gabardine are popular. Brown and gray share attention with navy and black for the spring shades. Blouse back coats are tremendously important and so are the pencil straight skirts under them.

Looking at Hollywood by Ed Sullivan

The Mirror.

Hollywood, Cal., March 21.—At the "Rebecca" preview Vivien Leigh besieged by the autograph hounds. . . . She didn't mind signing autographs, but in the crush her box of chocolates was knocked out of her hand. . . Pint-sized Leigh girl is the most voracious candy eater in town, claims that the sugar is a pepper-upper.

Judy Stewart flying in this weekend to make Rudy Vallee's time her time. . . . Marjorie Weaver's current attraction is Don Briggs, Chicago youngster. . . . In the M.-G.-M. commissary Director Victor Fleming, Director King Vidor and Laurence Stallings in a huddle.

Despite all yarns to the contrary, Shirley Temple's mother isn't okaying any $10,000 per week stage appearances for the youngster. . . Alice Faye will grab herself a Hawaii vacation after "Lillian Russell" winds up. . . . Arthur Treacher, lanky gentleman's gentleman of the cinema, shortening his strides to walk with Benny Rubin along Encino's main street.

Charlie Chaplin with A. C. Blumenthal. . . . Chaplin wisely is holding down publicity on "The Dictator." . . . Roof of Piper's Opera house, in Virginia City, scene of the Warner junket last week, caved in the following day. . . . It could have been a horrible mass tragedy had it happened exactly 24 hours earlier.

Blind Alec Templeton telling time with a special watch sent from London. It tinkles off the hour and has a separate musical note for the quarter hours. . . . Radio's "Cobina Fright" is the widow of C. C. Pyle. . . . Harpo Marx, bundled up in a gray sweater, with Irving Brecker, the Willie Hoppe of the Metro lot.

At the preview of Deanna Durbin's "It's a Date," Jackie Cooper ties up lobby traffic signing autographs as his proud ma and uncle look on interestedly. . . . His uncle is a pretty fair director, Normal Taurog. . . . The woman conversing with Patricia Morrison in a striking Irish brogue was her mother, from Dublin.

Louis Bernstein of Shapiro, Bernstein & Co., one of the biggest music publishers in the industry, chides me for not listing his outfit as an "independent" in the recent column on Tin Pan alley. . . . Press Agent George B. Evans, who handles Band Leader Glenn Miller, Enoch Light, and others, also comments on that particular comment.

Evans denies Expert Harry Link's assertion that the kids of the country were responsible for the fall that swing music took. . . . Link argued that band leaders pulled a boner in catering to juveniles, who had no buying power, and sacrificing the adults, who hold the buying power. . . . I'm afraid I'll have to string along with Link on this one. . . . If the kids were responsible for swing, I'm with the adults.

At M.-G.-M. Clark Gable talking animatedly to Otto Winkler, one of Howard Strickling's publicity staff. . . . Winkler, ex-Los Angeles newspaper man, has done more to present Gable in the right light to interviewers than any other single person. . . . And Winkler is typical of the studio publicity men of the town. . . . Assign one of them to a star and he will defend that star with his life.

At Brown's soda parlor, in Hollywood, red haired Mary Martin, Texas thrush, sipping a soda with Mr. and Mrs. Meredith Wilson. . . . It was from this same soda store that Paramount's Ellen Drew started to stardom. . . . Joan Crawford buying a paper from the genial little midget near the R. K. O.-Pantages theater. . . . At Universal, Sarah, the character who has a lifetime job at that studio: In the old Laemmle days, when the studio was afire, she wrapped a wet handkerchief around her mouth and rescued the negatives of "All Quiet on the Western Front."

In a Beverly delicatessen, Jimmy Cagney asking the clerk when the next crop of new dill pickles will arrive. . . . Myrna Loy and hubby, Arthur Hornblow Jr., with Dr. Joel Pressman and Claudette Colbert. . . . In the Brown Derby revolving door, Conrad Nagel bows hastily to Ernst Lubitsch, who removes the ever present stogie to shout greetings.

At John Fredericks, movie shoppers staring at Cleanthe Carr's interesting portrait of a fat and frowsy French woman reading a Paris paper. . . . Cleanthe, daughter of Cartoonist Gene Carr, is Hollywood's favorite painter. . . . An elderly lady, unnoticed by the autograph hounds: Carrie Jacobs Bond, who penned "The End of a Perfect Day."

Pauline Lord, at the Biltmore stage entrance, signing autographs. . . . One kid gets her autograph and then whispers to her pal: "What studio does she work at?" . . . Kay Francis will get plenty of contracts as the result of her swell performance in "It's a Date." . . . Tyrone Power, the ski jumper, limping along Sunset on a cane. . . . Cute looker Ann Baxter, from the legit stage, emerging from Lou Schreiber's office at 20th Century-Fox. . . . Bette Davis with Bob Taplinger in the Warner commissary.

As the result of the scant receipts of "Abe Lincoln in Illinois" and "Young Mr. Lincoln," you can bet safely that Hollywood won't make another Lincoln flicker for quite some time.

City Churches Hold Special Rites Today

[Continued from page 21, column 2.]

La Salle and Elm streets; three hour devotions. Meditations by Bishop George Craig Stewart, following the mass of the presanctified.

Cathedral Shelter, Washington and Peoria streets; three hour devotions. Meditations by the Rev. Llewellyn B. Hastings of Milwaukee.

Englewood Christian church; three hour devotions led by the Rev. Frederic T. Mills of Emerald Avenue Presbyterian church, assisted by pastors of Baptist, Lutheran, Reformed Episcopal, Presbyterian, United Presbyterian, Community, and People's Liberal churches of Englewood.

Bethel Lutheran church, Englewood; three hour devotions led by the Rev. J. F. Corpe of Green Street Congregational church, assisted by pastors of Lutheran, Evangelical, Methodist, Baptist, Reformed, Mennonite, Free Methodist, Salvation Army, and Swedish Mission Covenant churches of Englewood.

Grace Evangelical church, Chicago Lawn; three hour devotions led by the Rev. R. M. Swaney of the Chicago Lawn Methodist church, and assisted by pastors of Methodist, Presbyterian, Congregational, and Evangelical churches of Chicago Lawn.

Grove theater, 7620 Cottage Grove avenue. Three hour devotions led by the Rev. Edgar Swanson of Grand Crossing Swedish Mission Covenant church, assisted by pastors of Lutheran, Methodist, Presbyterian, Baptist, Free, Congregational, United Brethren, and Episcopal churches of Grand Crossing, Park Manor and Brookline.

CATHOLIC CHURCHES.

Holy Name cathedral. Mass of presanctified at 9 o'clock, Archbishop Samuel A. Stritch presiding. Tre ore, noon until 3 o'clock. Meditations by the Rev. Edward M. Burke. Tenebræ at 8 p. m.

St. Patrick's church, 718 West Adams street. Tre ore, 6 to 9 p. m. Meditations by the Very Rev. Malachy Foley, Quigley Preparatory seminary.

St. Thomas Aquinas church, Washington boulevard and Leamington avenue. Tre ore, noon until 3 o'clock. Meditations by the Rev. Walter E. Croarkin. Major choir will sing Du Bois' "Seven Last Words."

St. Mary's church, 900 South Wabash avenue. Tre ore, noon until 3 o'clock. Meditations by the Rev. James M. Gillis. Paulist choristers will sing.

CANTATAS.

Metropolitan Community center, 4100 South Park way. The People's [colored] church choir, under the direction of Prof. J. Wesley Jones, will sing Du Bois' "Seven Last Words" at 8:30 o'clock this evening.

St. Chrysostom's church, 1424 Dearborn parkway. Choir, under the direction of Harold Simonds, will sing Gaul's "Passion" at 8:15 o'clock this evening.

The Wicker Park Lutheran church choir will give Maunder's cantata "Olivet to Calvary" tonight in the parish auditorium, Hoyne and Le Moyne avenues, under the direction of Murray G. Eldredge.

* *

N. Y. Union Enforces 15 Per Cent Cut on Philadelphia Benefit

Philadelphia, Pa., March 21 (AP).—A dispute that threatened for a time to bar four distinguished soloists from appearing with the Philadelphia orchestra in a concert for Chinese relief ended tonight shortly before curtain time.

The Philadelphia chapter of the National China Aid council acceded to the demands of the Theater Authority, Inc., of New York that 15 per cent of the proceeds go to the authority.

Alan Corelli, executive secretary of the authority, contended his organization is authorized by the American Guild of Musical Artists to collect that percentage from all benefit concerts in which its members take part, the money to be used for union charities.

The soloists involved were Alexander Kipnis, basso; Rose Bampton, soprano; Joseph Szigeti, violinist, and Emanuel Feuermann, cellist.

The authority bar also applied to Eugene Ormandy, co-conductor of the orchestra, but he had declared prior to the settlement that he would appear anyway.

Leopold Stokowski and Ormandy shared the podium for the concert.

A FRIEND IN NEED

BY SALLY JOY BROWN

Activities of the Sally Joy Brown department are sponsored by Chicago Tribune Charities, Inc.

Sick Child Needs Buggy.

Has some south side reader a lightweight canvas buggy to give to a needy mother? Mrs. H's 10 months old baby is sickly and the doctor has ordered that she have plenty of fresh air and sunshine. The mother is frail and delicate and unable to carry the child.

[ADVERTISMENT]

Now Amazing Proved Hygienic Protection for Married Women

Thousands upon thousands of women have now learned to use a sensational, scientific discovery for hygienic purposes. This boon to womankind is not a poison, yet actually kills germs at contact. It is called Zonite, and its action is amazing when used for feminine hygiene. It instantly kills germs and bacteria on contact, yet it is proved safe—will not harm delicate tissues. And Zonite deodorizes—assures daintiness. Helps keep one fresh, clean and pure. So successful has Zonite been that over 20,000,000 bottles have already been used. Get Zonite from your druggist today. It's surprisingly easy and economical to use. Ideal for feminine hygiene. Follow the simple directions and enjoy proved hygienic protection that you may never have known before.

GASOLINE ALLEY — A WALK'S THE THING

Use Religious Theme in Holy Week Concerts

BY EDWARD BARRY.

The atmosphere in Orchestra hall last night was churchlike. This was due to the predominantly religious character of the Chicago Symphony orchestra's Maundy Thursday-Good Friday program, and to the fact that the music plunged the audience, the orchestra and Frederick Stock into a mood hostile both to the offering and to the acknowledging of noisy ovations.

As usual, the program held several excerpts from Wagner's "Parsifal." There were the procession of the grail knights and the long sequence from the third act Good Friday spell, transformation scene and glorification. These were divided into two parts, so that the mystical, ecstatic music of "Parsifal" both began and ended the concert. In between were d'Indy's "La Queste de Dieu," Borowski's "Ecce Homo," Rimsky-Korsakoff's "Russian Easter" overture, and—the program's only nonreligious item—Franck's symphonic poem, "Les Eolides."

Felix Borowski's "Ecce Homo," which had never before been played at these concerts, is a simple, deeply felt little piece. Its lines are long and tranquil, its colors quiet and translucent. The composer's ability to score with the utmost clarity is everywhere in evidence.

* *

Radcliffe Club Assists at Needlework Show Today

Bertha Amelia Meckstroth will be assisted by the Radcliffe club at an exhibit of needlework used as illustrations of her book, "The Singing Needle." The exhibit will be held in the ballroom of the Orrington hotel in Evanston from 1 until 10 o'clock today. The illustrations are mosaics in cloth and will in no way detract from the significance of Good Friday, as their subjects are the results of either the philosophical or religious deductions of the author. They are presented as the recent specimens in the art of quilting. The author is a member of the Radcliffe club.

WINNIE WINKLE, THE BREADWINNER: No Time to Be Tired

Boys, Give the Girls Advice on Telephoning

BY DORIS BLAKE.

[Copyright: 1940: News Syndicate Co., Inc.]

"Altho in your column, Miss Blake, you seem to frown upon girls telephoning boys, don't you think that, in view of our age of speed, there are some circumstances in which it might be permissible to call? For instance, after a quarrel, with the girl at fault, wouldn't it be reasonable to expect her to telephone and apologize?

"What do boys think of girls telephoning them?

"Why don't you invite the boys to give their opinions on this subject? Girls would be glad to be enlightened. ANXIOUS."

We would be glad, too, boys, if you would send us your opinion on this seemingly vital question in your young lives.

How do you feel about girls telephoning you?

Do you like them to do it? Or would you rather they left that little duty for you to perform?

We aren't interested in your reaction to Anxious' case of the girl telephoning after a quarrel in which she was at fault. We believe, and feel that you must, too, that the quickest route to an apology is an accepted route. Quarrels never should be permitted to develop. If a nickel in the slot and a repentant voice at that end would clear the air, we say it is a well spent nickel.

But that's not what we frown on. It is the habit of girls pursuing a young man with calls at his home to the annoyance of his parents and to the young man's embarrassment. In our opinion, parents aren't annoyed at the frequent telephone calls as they are at the pursuing girl for the embarrassment their boy is caused.

But we are asking you, boys, not telling you.

AMUSEMENTS.

ORCHESTRA HALL
This SUNDAY AFTERNOON at 3:30
CHICAGO SYMPHONY ORCHESTRA
Frederick Stock, Conductor with Guest Artist
Grace MOORE
Tickets: 75c, $1, $1.50, $2, $2.50
MONDAY EVENING at 8:15
HENRY E. VOEGELI Presents
MILSTEIN
TICKETS: $2.20, $1.65, $1.10, 55c

WOODS Randolph-Dearborn All Seats Reserved 2 AND 8 P. M.
GOOD MATINEE AND EVENING SEATS NOW AVAILABLE AT BOX-OFFICE
GONE WITH THE WIND
Exactly as Shown at Atlanta Premiere
Matinees $1.10. Evenings $1.10-$1.50
Mail Orders Given Prompt Attention

HARRIS Nightly including Sundays MATINEE TOMOR.
SEATS UNTIL APRIL 20 ONLY
SAM H. HARRIS presents
"THE MAN WHO CAME TO DINNER"
by MOSS HART and GEO. S. KAUFMAN
with CLIFTON WEBB
POP. WED. MATS., $1.10 & $1.65
Eves. $1.10-$2.75; Mats. Sat., $1.10-$2.20

GRAND OPERA HOUSE TONIGHT at 8:25 Mats. Sat. & Wed.
LAST 8 DAYS
RAYMOND MASSEY
in ROBERT E. SHERWOOD'S
Abe Lincoln in Illinois
The PULITZER PRIZE PLAY
Engagement Positively Ends Mar. 30
GOOD SEATS ALL PERFORMANCES

ERLANGER Mat. Tomor., 2:30
"It's good entertainment."—Robert Pollak
HELEN Hayes PHILIP Merivale
—IN—
"Ladies and Gentlemen"
Eves., Except Sun., $1.10 to $3.30
Wed. and Sat. Mats., $1.10 to $2.75
LAST TWO WEEKS

"DELIGHTFUL PLAY." —Howard Vincent O'Brien
Oscar Serlin presents Clarence Day's
Life With Father
with LILLIAN GISH and PERCY WARAM
BLACKSTONE Mat. 2:30—Eve. 8:30 Eve., $1.10 to $2.75
Mat. Wed., 55c to $2.20. Mat. Sat., $1.10 to $2.20

SELWYN 1 Wk. Beg. Mon. Mar. 25 SEATS NOW!
CORNELIA OTIS SKINNER
"Edna His Wife"—Eves. (Exc. Friday) Matinee Wednesday
"LOVES OF CHARLES II."—Thurs. Mat.
"EMPRESS EUGENIE"—Saturday Mat.
Eves., $1.10 to $2.75—3 Matinees, 55c to $2.20

MOTION PICTURES DOWNTOWN

BALABAN & KATZ WONDER THEATERS

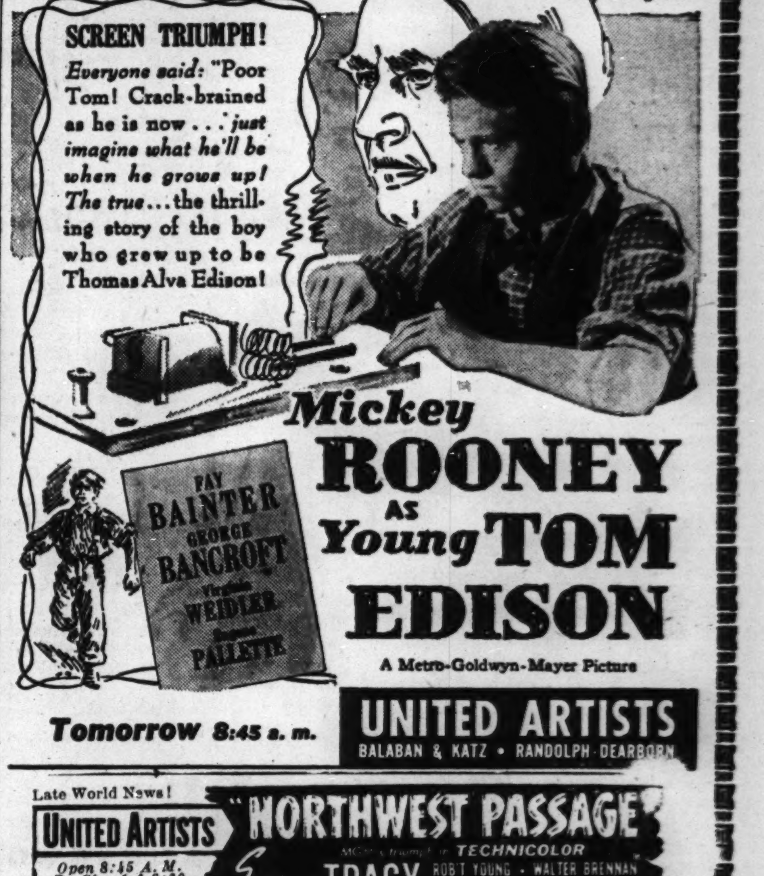

Late World News!
UNITED ARTISTS
Open 8:45 A. M. Pr. Chg. 1 & 6:30 Last Day!
"NORTHWEST PASSAGE"
MGM's triumph in TECHNICOLOR
Spencer TRACY ROB'T YOUNG · WALTER BRENNAN Ruth Hussey · Cast of thousands

OPEN 9 A. M.
CONTINUOUS . . . . 75c (Except Mezz. $1.10)
NO SEATS RESERVED
Come ANY TIME until 2:30 p. m. and see a COMPLETE SHOW
6,000 UNRESERVED SEATS EVERY DAY
ORIENTAL RANDOLPH near STATE
GONE WITH THE WIND
MAIL ORDERS FILLED PROMPTLY
3RD MONTH!
TONIGHT & Every Night AT 8 P.M.
ALL SEATS RESERVED
3,000 MAIN FLOOR & BALC. SEATS $1.10
Mezzanine $1.50 BUY IN ADVANCE · LIMITED ENGAGEMENT

LA SALLE ADVANCE SHOWING! CHARLES LAUGHTON as the "HUNCHBACK OF NOTRE DAME"—DON AMECHE, "SWANEE RIVER"

WORLD PLAYHOUSE
410 S. Michigan Ave., near Van Buren
Cont. 11:15 A. M. to Midnight-35c to 6:30 P. M.
LAST TIMES TODAY MAURICE SCHWARTZ "TEVYA"
Last showing at 5:30 P. M.—"TEVYA"
TONIGHT!—AT 8:30
SPECIAL PREVIEW SHOWING
"LOUISE"
in honor of the attendance of
GRACE MOORE
Showings at 8:30 and 10:00 P. M.
TOMORROW! CHICAGO PREMIERE
Grace Moore in "LOUISE"
The Outstanding Musical Event of 1940

WOODS Randolph & Dearborn—2 & 8 P.M.
All SEATS RESERVED-$1.10-$1.50
GOOD MATINEE AND EVENING SEATS NOW AVAILABLE AT BOX OFFICE
"GONE WITH THE WIND"
MAIL ORDERS GIVEN PROMPT ATTENTION

WEST

MARSHALL SQ. 2875 W. Cermak-Book Nite 3 Full-length Features
1—"SWANEE RIVER"
2—Lulu Belle & Scotty, "VILLAGE BARN DANCE"
3—"SMASHING THE MONEY RING"
Also "POOR LITTLE FINLAND"

IMPERIAL 15c to 6:30—EVE. 20c
Mickey Rooney, Judy Garland in "BABES IN ARMS" and Charles Starrett in "TWO FISTED RANGERS"—News & ZORRO

CENTURY 1421 W. Madison St.—15c to 6:30 "MEET DR. CHRISTIAN"
Tex Ritter, "RIDERS OF THE FRONTIER"

4 STAR 2418 W. Madison—Melvyn Douglas "AMAZING MR. WILLIAMS"
Bonnie Baker, Orrin Tucker and "Oh, Johnny, Oh!"

WEST

BALABAN & KATZ WONDER THEATER
MARBRO MADISON CRAWFORD
TODAY Open 1:30
CARY GRANT Rosalind RUSSELL "HIS GIRL FRIDAY"
PLUS
Nelson EDDY ILONA MASSEY "Balalaika"

PARADISE Crawford Washington OPEN AT 1:30 P. M.
JAMES CAGNEY PAT O'BRIEN GEORGE BRENT "THE FIGHTING 69th"
JOAN BENNETT · ADOLPHE MENJOU "HOUSEKEEPER'S DAUGHTER."

CENT. PK. Op. 1:30—2 BIG FEATURES "EAST SIDE KIDS" Plus "OH, JOHNNIE, HOW YOU CAN LOVE"
SENATE MANOR STATE: Charles Laughton "HUNCHBACK OF NOTRE DAME" & Screen's New Tough Guys, "EAST SIDE KIDS"

● AMERICAN 8 N. Ashland—Leslie Howard, Ingrid Bergman, Edna Best 'INTERMEZZO' & 'HUNCHBACK of Notre Dame'
● B'DY STRAND 1641 Roos.—Dinnerware "INTERMEZZO" and Don Ameche, Al Jolson in "SWANEE RIVER"
● JOY 1611 Roosevelt—"DANGER AHEAD!" Plus "CHILDREN OF THE WILD"
● CRAWFORD 19 Craw.-'THE LONGSHOT' and "NIGHT OF NIGHTS"
● BYRD Madison at Cicero—Ann Sothern Ameche, "50 ROADS TO TOWN" Joel McCrea, Bob Burns in "WELLS FARGO"
● WEST END 121 N. Cic.-'SECRET FOUR' and "HUMAN MONSTER"

MADLIN 1910 W. Madison St.—15c to 6:30 Doors Open 10 A. M.
Henry Armstrong, "KEEP PUNCHING" Gene Autry, "IN OLD MONTEREY"

Helen M. Bryan Gets 2 Bids to Be Bridesmaid

[Continued from page 21, column 1.]

Bryan's parents, Mr. and Mrs. Benjamin B. Bryan Jr., will go east for the ceremony.

Miss Helen Bryan Goes South Today.

Miss Helen Bryan, Mr. and Mrs. Alexander C. Bell, and John I. Marshall Jr. are leaving today by motor for Oakland, Fla., to visit Mr. Marshall's mother, the senior Mrs. Marshall, at her winter home. The foursome will return to Lake Forest on April 7, the day before classes are resumed at the Bell school in which Mr. Bell is an instructor.

April 7 is the day that Mrs. Robert Adams is giving a luncheon for Miss Pattou and Mr. Belden, the first of many prenuptial parties. Mr. Belden's mother, Mrs. Joseph C. Belden, is giving the bridal dinner at the Shoreacres club the night before the wedding. Mrs. Kenneth Templeton is giving a luncheon for the bridal party on the day of the wedding.

Others who are planning parties for the Albert B. Pattou's daughter and her fiancé are the Winston Eltings, Miss Anne Stuart, and Mrs. Edward D. Shumway. When Mr. Belden and his bride return from their wedding trip they will be at home in Lake Forest where they have rented Ralph Hines' house for a year.

Several to Attend St. Louis Wedding.

A number of Chicagoans will go to St. Louis, Mo., for the marriage on Saturday, March 30, of Miss Frances Leftwich McPheeters and McMillan Lewis. The Michael Cudahys, the Gilbert Bartons, Mr. and Mrs. Harlan T. Pierpont Jr. [the former Georgia Simmons of St. Louis], Arthur M. Wood, and Bennett B. Harvey, all will witness the ceremony.

Mr. Harvey will be an usher. Miss McPheeters, daughter of Mr. and Mrs. Samuel Brown McPheeters, and Mr. Lewis, son of Mrs. Joseph W. Lewis, will be married at 5:30 o'clock in the afternoon at the Westminster Presbyterian church. A reception will follow at the McPheeters home.

Dinner-Dance Club Holds Party Tomorrow.

The party of the Dinner-Dance club tomorrow night at the Saddle and Cycle club will be especially gay, for many of the girls and boys who belonged to the club last year, or the year before, are at home for their spring vacations and will be at the party. Among them is Anne Faherty, the Roger Fahertys' younger daughter, who is at home from the Knox school at Cooperstown, N. Y. Her sister, Mary, arrived yesterday from Smith for her vacation. Mrs. Faherty heads the committee of mothers that planned the series of parties.

The Dinner-Dance club will have two more parties this year, one on April 13 and the last on May 11.

The Fortnightly will have two more parties this season, also; one on April 12 and the other on April 22. The earlier one will be a hard times party. Mrs. Nelson Thomasson Jr., who heads the committee in charge, will not go to her Maryland home until summer.

Ernest Ballards Have Reunion.

For the first time in many years the Ernest Ballards will have their five school age children with them at Easter. Joseph, a senior at Choate, arrived last Saturday, followed on Sunday by Ellis, a senior at Yale, who had stopped for a bit of skiing in Vermont before going home.

Mary, who is at Chatham hall in Chatham, Va., will arrive today.

The other children, Ernest Jr. and Samuel, attend school on the north shore. Ernest is having a vacation from Lake Forest academy, and altho Samuel's official vacation won't be for some time, he is at home every evening, for he attends the Hubbard Woods school.

Mr. and Mrs. Ballard just have returned from a month's trip to Tryon, N. C., and won't be going away again until the end of May when they will go east for the commencements at Choate and Yale.

Mrs. Clive Runnells Leaves for Texas Today.

Mrs. Clive Runnells, who returned last Friday from Hobe Sound, Fla., is leaving today for her ranch in Texas. She will be joined there by her sons, John and Clive, for their spring vacations from school.

Miss Georgette Hill is arriving at home today after having been in Texas and the east for two months. She was a guest at the Yale prom and spent last week-end at Williams with her brother, Lon C. Hill Jr. Young Mr. Hill and several of his classmates, including James Stanton and Warner Baird Jr., are going to Sea Island, Ga., for their Easter vacation.

The Henry P. Ishams and their boys, George, Robert, and Henry Jr., are spending the boys' Easter vacation at Sea Island, Ga.

The Henry A. Gardners and their schoolgirl daughter, Evelyn, who attends Dobbs Ferry, are leaving today to spend a week or ten days in Mexico. The Gardners' other daughter, Mrs. Frederick Gleim Jr., and Mr. Gleim will join them there. Miss Gardner is to be a debutante next fall.

Boy to Take Plane Journey Alone.

An excited schoolboy this Easter is James Michael Burry, the William Burrys' 11 year old son, who is taking his first airplane trip. He will visit his aunt and uncle, the Rexford Daniels, in Greenwich, Conn., and his cousins, the William J. Wardalls, in New York. James' brother, Milton, arrived last Saturday from Milton academy in Boston.

Jimmy Douglass, who is at the Hotchkiss school, arrived last Wednesday to spend Easter with his parents, Mr. and Mrs. Kingman Douglass. His brother, Kingman, arrived yesterday from Southboro, Mass., where he attends St. Mark's school.

Mrs. Walter A. Strong, who returned a fortnight ago from a vacation in the south, is leaving again today for Florida. But this time she will be accompanied by her son, David, who is having a vacation from the North Shore Country Day school. They will be joined by Mrs. Strong's daughter, Anne, who is attending Smith college. Before their return in about three weeks it is possible that they will fly to Cuba for a day.

"India and the War" will be discussed by Krishnalal Shridharani at a luncheon meeting of the Chicago Council on Foreign Relations at 12:30 o'clock today at the Palmer House. Dr. Shridharani, author of "War without Violence," is a member of the Indian Nationalist [Gandhi] organization.

Among those who have been invited to sit at the speaker's table are Mr. and Mrs. G. Corson Ellis, the John Fennellys, Mr. and Mrs. Stuart H. Otis, Mrs. M. Ogden West, and Mr. and Mrs. George V. Bobrinskoy.

Mrs. Marx E. Oberndorfer will be hostess for the Cliff Dwellers at tea this afternoon following the Chicago Symphony orchestra's Easter program in Orchestra hall. Assisting Mrs. Oberndorfer will be Mrs. Arthur Burton, Mrs. Frank V. Dudley, Mrs. Victor Garwood, Mrs. John J. Hattstaedt, and Mrs. Nelson W. Willard.

The College club will serve tea this afternoon following the symphony.

* *

Horticultural Society.

Miss Mae McAdams, formerly of the landscaping faculty at the University of Illinois, will speak on annuals and perennials before the Mid-West Horticultural society at 8 o'clock this evening at the Garfield Park administration building. The meeting will be public.

Your Stars ★ Today ★

By WYNN

Friday, March 22.

This can be made the best day of the week—of this and several past weeks. Go after results you know you deserve, but do it in a common sense way. Analyze yourself for emotionalism: don't mistake desire for thinking things out wisely.

Your Year Ahead.

Your year ahead from this, your anniversary, demands living up to highest ideals in relations of emotional nature with others, or problems, especially from June. Avoid secrets. Danger: May 12-23, Sept. 24-Oct. 13, and Feb. 13-20, 1941.

Tomorrow.

Back to the familiar groove; see all you can of other fellow's side.

Do you want an individual interpretation for your own personal date? Every important period is indicated for you, according to the laws of astrology. Send 10 cents to Wynn, Tribune Astrologer, 286 Fifth Avenue, New York City. Write plainly your name, date of birth and address.

Numerology

By Evelyn Holmes

March 22, 1940.

Give a party, entertain, or visit the theater. Be friendly and receptive. If this is your birthday, you can breathe a little easier this year, relax and enjoy yourself. This can be a very pleasant year, filled with friendship and romance of the lighter type. You will have a tendency to skim along the surface, but the reaction from the nervous tension of 1939 ought to be pleasant. Cultivate the arts and seek expression thru your personality.

Would you like to know what kind of a year 1940 will be for you? Send for your personal yearly, monthly, and daily guide.

Send this coupon with 10 cents to:
EVELYN HOLMES,
Box 382, General Postoffice,
New York City, [Please print.]
Name ....
Birth Date ....
[Month] [Day] [Year]
Street Address ....
City and State.......................

ROLLER DERBY
OPENING TONITE!
COLISEUM
15TH AND WABASH
This Ticket Will Admit Your Entire Party 25c Per Person
VOID AFTER MARCH 25TH

TONIGHT AND EVERY FRIDAY NIGHT
Special
HI-HAT SEA SHORE DINNER $1
NO MINIMUM OR COVER CHARGE
4 SHOWS NIGHTLY WITH
WILLIE SHORE
HI-HAT
871 RUSH ST. DEL. 0776

LEONARD KELLER AND HIS ORCHESTRA WITH A NEW FLOOR REVUE
IN THE WALNUT ROOM
BISMARCK HOTEL
RANDOLPH AT LA SALLE

Sonny Goldstone Offers
A Brilliant New Show
OPENING TONIGHT
CARLOS MOLINA and His Orchestra Featuring BOBBY RAMOS
AL SIEGEL Presents His Latest Protege
JOAN MERRILL
N. Y.'s Singing Sensation
CARLA & FERNANDO
Authentic Spanish Dance Team
SUPERB CONTINENTAL CUISINE
Colony Club
DEL. 2666-2678
744 RUSH
EVERY MONDAY NIGHT IS CUBAN CARNIVAL NIGHT
NO COVER CHARGE · MINIMUM $2.50 · SAT. $3.50

Now
MAYITA
Dancing STAR of the FOLIES BERGERE
EXOTIC SENSATION IN ALL NEW ROAD SHOW
with MARION MILLER
HANK HENRY · KENNY BRENNA
OTHERS
ON SCREEN: "MUSIC IN MY HEART"
Tony MARTIN
Rita HAYWORTH
MIDNITE SHOW SAT. 12:05
25c TILL 3 P. M. WEEKDAYS
RIALTO
STATE & VAN BUREN

NAPPO GARDEN
Mark Fisher's New Revue
Continuous dancing.
The Esquire—2 Bands—
NEW WATER BALLET
DE LUXE DINNERS $1.00
5 Minutes from Loop
1725 W. POLK ST.

MOTION PICTURES DOWNTOWN

TODAY-OPEN 8:45 A. M.
2 FIRST RUN FEATURES
35c to 1
CHILDREN ALWAYS 25c
Walt Disney's FULL LENGTH FEATURE IN TECHNICOLOR
Pinocchio
RKO PALACE
RANDOLPH Nr. LA SALLE
PLUS CO-HIT
"Courageous Dr. Christian"
with JEAN HERSHOLT

Phone State 2321
TELENEWS
State and Randolph
Current Show Continuous from 8:45 A. M.
ALL NEW PROGRAM STARTS 5 P. M. TODAY
1 HOUR PROGRAM NEWS & SHORTS
Including "Memory Lingers On," surprise short of 1940—S. S. Queen Mary and Mauretania go to war—Ohio Mine Disaster—Sports Round-Up, Golden Gloves, Hockey, Baseball, Basketball—U.S. Navy sub chaser

MOTION PICTURES DOWNTOWN

TODAY! Radio's "Pot O' Gold" sensations join the year's breeziest romance to give Chicago its most glorious Easter-Week show!
35c 9:30 a. m. to 1
Sing A SONG OF SINGAPORE... NO WONDER CHICAGO ROARS FOR MORE!
2nd GRAND WEEK... for Bing and Bob and Dorothy ... joining hands, hearts and melody ... in South Sea deviltry and revelry!
ONE WEEK ONLY!
In Person
The "Heidt" of Entertainment
HORACE HEIDT and his 30 MUSICAL KNIGHTS
LARRY COTTON · FRED LOWERY
Singing his songs · Whistling marvel
EXTRA! Play "Treasure" with Horace and his Band at every show!
BOBBY HACKETT · FRANKIE CARLE
and his cornet · "Sunrise Serenade"
HENRY RUSSELL · BOB KNIGHT · ART CARNEY
FOUR LE AHN SISTERS · DRANE SISTERS
Bing CROSBY · Dorothy LAMOUR · Bob HOPE
"The ROAD TO SINGAPORE"
Paramount's big hit with
JERRY (The Professor) COLONNA
Paramount WORLD News
Chicago
Next Friday ORRIN TUCKER and BAND with Wee BONNIE BAKER

MONROE
MONROE AT DEARBORN
Leslie Howard, Ingrid Bergman,
"INTERMEZZO—A Love Story"
Charles Laughton, Maureen O'Hara, Thos. Mitchell
"Hunchback of Notre Dame"

SONOTONE
66 E. VAN BUREN
Cont. from 12-25c to 2 p. m.
D. W. GRIFFITH'S FAMOUS EPIC
"BIRTH OF A NATION"
THE ORIGINAL AND INTACT VERSION

CLARK
CLARK AT MADISON
Technicolor Cartoon Hit
"GULLIVER'S TRAVELS"
"MAN FROM MONTREAL," Richard Arlen

MOTION PICTURES DOWNTOWN

ADULTS ONLY!
No pretty story this, but rough, raw, hard-hitting drama of people who loved and hated, fought and struggled, dreamed and schemed.
TODAY 8:45 a.m.
A FEARLESS NOVEL—A SENSATIONAL STAGE PLAY—AND NOW A DARING, FRANK, MOTION PICTURE... Exactly as John Steinbeck wrote it ... with no punches pulled!
Hal Roach presents
John Steinbeck's
(Author of "Grapes of Wrath")
"OF MICE AND MEN"
Released through UNITED ARTISTS
BURGESS MEREDITH as George
"I got me a pack of trouble... what I was scared of most, happened."
BETTY FIELD as Mae
"I'm decent, I tell you... nobody's got no right to call me names."
LON CHANEY Jr. as Lennie
"I didn't want no trouble with Curley's wife, but she made me pet her hair... and then..."
Extra
Pete Smith Novelty "WHAT'S YOUR I.Q.?"
"POPEYE CARTOON"
LATE NEWS
APOLLO
BALABAN & KATZ
RANDOLPH AT CLARK
Pr. Chg. 1 & 6:30 p. m.

NORTHWEST

BALABAN & KATZ WONDER THEATERS
HARDING Milwaukee-Sawyer DONALD DUCK
Mae West—W. C. Fields "My Little Chickadee"
Plus Robert Montgomery, Edw. Arnold "EARL OF CHICAGO"
GATEWAY 5216 Lawr. Free Park'g · CONGRESS 2135 Milw. Free Park'g · Jas. Cagney Pat O'Brien 'FIGHTING 69th' & Joan Bennett "HOUSEKEEPER'S DAUGHTER"
TERMINAL · 3 FEATURES · "Intermezzo, a Love Story" 'Smash the Money Ring' & 'East Side Kids'
CRYSTAL Open 1:30 · BILTMORE Open 1:30 · 3 FEATURES · Charles Laughton "HUNCHBACK OF NOTRE DAME" plus—"INTERMEZZO" & "Smashing Money Ring"
BELPARK Open 1:30 · Will Rogers Open 1:30 · Pat O'Brien "NIGHT OF NIGHTS" Plus Joan Blondell 'Amazing Mr. Williams' Extra! March of Time "BRAVE FINLAND"

● LIBERTY 3785 Full.—3 NEW WESTERNS! "CHIP OF THE FLYING U" "HAUNTED GOLD" and "LAW of the PAMPAS"
● AVON 3327 Full.—Jack Oakie, Lily Pons "HITTING A NEW HIGH" & G. Swarthout, F. MacMurray, "Champagne Waltz"
● EMBASSY 3940 Fullerton—Priscilla Lane 'BROTHER RAT and a BABY' Wm. Powell, Myrna Loy, 'ANOTHER THIN MAN'
● IRVING 4003 Irving—BONNIE BAKER and ORRIN TUCKER'S BAND! "OH, JOHNNIE, HOW YOU CAN LOVE" Plus 'NIGHT OF NIGHTS,' 'Amazing MR. WILLIAMS'
● CROWN 1607 Division—3 FEATURES "GULLIVER'S TRAVELS" Don Ameche, Al Jolson in "SWANEE RIVER" Lulu Belle, Scotty, "VILLAGE BARN DANCE"

MONT CLARE
FREE PARKING IN REAR OF THEATER
MICKEY ROONEY—LEWIS STONE "JUDGE HARDY & SON"
JAMES CAGNEY—PAT O'BRIEN "FIGHTING 69TH"

DRAKE 3 Features—15c 1:30-6:30—After 25c Pat O'Brien, "Night of Nights" 'Oh, Johnny, How You Can Love' & 'Law of Pampas' Covered Utility Bowl Blue Ovenware Free to Ladies
MILFORD 3 Feats.—15c 5 to 6:30—20c After Universal Dictionary, Vol. 1 ENCYCLOPEDIA, ALL VOLUMES, 1 to 15 'Remember?'—'Kid Nightingale'—'Wolf of New York'
TIFFIN North Ave. at Karlov LESLIE HOWARD "INTERMEZZO" Ronald Reagan, "SMASHING the MONEY RING"
ALAMO 3639 W. Chicago Ave.—Mat. Daily LADIES' GIFT NIGHT LESLIE HOWARD, "INTERMEZZO" LULU BELLE, "VILLAGE BARN DANCE"
PORTAGE 4050 Milwaukee—Op. 1:30 Silly Symphony Cartoon Pat O'Brien, "NIGHT OF NIGHTS" plus Joan Blondell, Mel. Douglas, "Amazing Mr. Williams"
LOGAN Milwaukee at Sawyer—Open 1:30 "The Human Monster," Bela Lugosi Also "INSPECTOR HORNLEIGH ON HOLIDAY"
ADMIRAL 3 Feats.—Free Ovenware to Ladies B. Breen, "Escape to Paradise" "WOLF OF NEW YORK"—"Kid Nightingale"
RIVOLI 3 Features—15c 5 to 6:30—20c After Book Nite, All Vols.—"Kid Nightingale" "Charlie McCarthy, Detective"—"Wolf of New York"
PATIO 6008 Irving Park—Doug. Fairbanks Jr. "RULERS OF THE SEA" Melvyn Douglas, "AMAZING MR. WILLIAMS"
METRO 3308 Lawrence—Open 1:30 Fredric March, "THE BUCCANEER" Ginger Rogers, "ROMANCE IN MANHATTAN"

NORTH

● SHERIDAN 4038 Sheridan—Rita Heyworth "MUSIC IN MY HEART" James Cagney, Pat O'Brien, "FIGHTING 69TH"
● VOGUE 3812 Brdwy.—"INTERMEZZO" "HUNCHBACK of Notre Dame"
● MODE 3912 Sher.—'HUMAN MONSTER' and 'The WOLF OF NEW YORK'
● 400 6746 Sheridan Road—"BARRICADE" and "NICK CARTER, DETECTIVE"
● DEVON 6225 Bdy. · BUCK'M 3310 Clk. · 2 TECHNICOLOR HITS! GULLIVER'S TRAVELS Don Ameche, Al Jolson in "SWANEE RIVER"
● BIOGRAPH 2433 Linc. Ops. 12:45 · ● VIC Sheffield-Belmont · Wm. Powell, Myrna Loy "ANOTHER THIN MAN" and Priscilla Lane in "BROTHER RAT AND A BABY"
● N. CENTER 4031 Lincoln—DINNERWARE 'HUNCHBACK of Notre Dame' "Man from Montreal"—"Smashing the Money Ring"
● DAVIS 4614 Lincoln—BONNIE BAKER with ORRIN TUCKER'S BAND and "OH, JOHNNIE, HOW YOU CAN LOVE" "Amazing MR. WILLIAMS"—"NIGHT of NIGHTS"
● ARGMORE 1040 Argyle—DINNERWARE "CISCO KID and the LADY" Edmund Lowe, "THE WOLF OF NEW YORK"

"SLIGHTLY HONORABLE"
EDWARD ARNOLD—PAT O'BRIEN
The appetite that is whetted by baffling mystery will find this film a welcome offering. Its swift pace is not retarded by the excellent fun of the lines and situations. We think it will prove an enjoyable film.
And 207th ESQUIRE HOUR
WITH MARCH OF TIME, "THE VATICAN"
Feature at 2:30, 4:30, 6:30, 8:30 and 10:30
Oak near Mich. ESQUIRE Park Free, Lydy's, Del. at Mich.

review 8:00—10:00 CINEMA Chicago at Michigan feature 6:30 8:30—10:30
VICTOR McLAGLEN
INFORMER

ADELPHI 7074 N. CLARK 15c 2 to 6:30 3 FEATS. Cesar ROMERO, Marjorie WEAVER, V. FIELDS "CISCO KID AND THE LADY" John Payne, Jane Wyman, "KID NIGHTINGALE" ROBERT TAYLOR GREER GARSON "REMEMBER?"
HOWARD HOWARD "L" OPEN 1:30 1—Roland Young, "NIGHT OF NIGHTS" 2—"GULLIVER'S TRAVELS" in technicolor 3—"OH, JOHNNY, HOW YOU CAN LOVE"
RIDGE Devon at Clark—15c to 6:30 Encyclopedia Book Night, All Vols. Melvyn Douglas, "AMAZING MR. WILLIAMS" (Musical Hit!) "Oh, Johnny, How You Can Love" EXTRA! MARCH OF TIME and Novelty Reels
LAKE SHORE 3175 Broadway—Open 6:00 'Charlie McCarthy, Detective' Robert Taylor, Lew Ayres, "REMEMBER?" Standard American Encyclopedia, Volume 13 Today
DE LUXE 1141 Wilson—3 Attractions MARCH OF FREEDOM Tom Brown, "Oh, Johnny, How You Can Love" Pat O'Brien, "NIGHT OF NIGHTS"

Subscribe for the Tribune

NORTH

BALABAN & KATZ WONDER THEATER
UPTOWN BROADWAY LAWRENCE
CARY GRANT Rosalind RUSSELL "HIS GIRL FRIDAY"
TODAY Open 1:30
PLUS
Nelson EDDY ILONA MASSEY "Balalaika"

GRANADA Sheridan-Devon—Today 1st Show Starts 2 P.M. Robert MONTGOMERY—Edward ARNOLD "EARL OF CHICAGO" CAROLE LOMBARD, BRIAN AHERNE "VIGIL in the NIGHT" Extra! Donald Duck in 'Donald's Cousin Gus'
RIVIERA Today! Exclusive First North Side Showing! Mae West—W. C. Fields "My Little Chickadee" Plus—Academy Award Winner THOMAS MITCHELL with Edna Best, Freddie Bartholomew, in The Greatest Adventure story ever written! 'SWISS FAMILY ROBINSON' 'The Life of Seabiscuit,' Greatest Money Horse
CENTURY Clark-Diversey · PANTHEON Sheridan-Wilson · NORSHORE 1st Sh. Starts 1:30 · James CAGNEY Pat O'BRIEN "Fighting 69th" & Joan Bennett "Housekeeper's Daughter"
BELMONT Open 12:30—3 FEATURES Jas. Cagney, 'Fighting 69th' Plus Joan Bennett, 'Housekeeper's Daughter' And—"THE INVISIBLE MAN RETURNS"
NORTOWN Op. 1:30—Chas. Laughton "Hunchback of Notre Dame" Leslie Howard, 'INTERMEZZO, a Love Story'
COVENT · LAKESIDE · Wm. Powell, Myrna Loy 'ANOTHER THIN MAN' Plus Priscilla Lane in 'Brother Rat & a Baby' COVENT—Extra Tonight—CANDID Cameras! LAKESIDE Mat.: 'Our Gang' Kiddie Party
CINE' Today, 5 Unit Show! Joan Blondell "AMAZING MR. WILLIAMS" Plus "Oh, Johnnie, How You Can Love" & Novelties

BRYN MAWR Op. 1—15c to 6:30—Book Nite Vol. 13—Pat O'Brien Olympe Bradna, "Night of Nights" plus "Secret 4" Charlie Chase Comedy Cartoon & Scenic in color Also "GREEN HORNET," No. 10
ROSEWOOD 15c to 6:30—10 Units—1823 Mont. "JUAREZ," P. Muni, B. Davis 'MUTINY on ELSINORE'—'ESCAPE to PARADISE' Mat. Only—"Devil Horse," Ch. No. 2 & 3 Stooges
WINDSOR 1225 N. Clark—Open 1:30 Don Ameche, Al Jolson, Andrea Leeds, "SWANEE RIVER" & Leslie Howard, Ingrid Bergman, "INTERMEZZO"
PLAZA 308 W. North Ave. Robert Taylor, "REMEMBER?" Bobby Breen, "ESCAPE TO PARADISE" On our stage about 8:15—BAXTER'S AMATEURS
COED 15c Tonight—1330 Morse Ave. at "L" Rogers & Astaire, "THE CASTLES" M. Oberon, L. Olivier, "WUTHERING HEIGHTS"
GOLD COAST CLARK at NORTH AVE. ALWAYS 15c Kay Kyser, "THAT'S RIGHT, YOU'RE WRONG"

SOUTH

BALABAN & KATZ WONDER THEATER
TIVOLI COTTAGE GR. at 63rd
TODAY Open 1:30
CARY GRANT ROSALIND RUSSELL "HIS GIRL FRIDAY"
RUTHLESS ADVENTURE GERONIMO
PRESTON FOSTER · ELLEN DREW · ANDY DEVINE

BALABAN & KATZ WONDER THEATER
SOUTHTOWN 63rd ST. EAST of HALSTED FREE PARKING ON PREMISES
30c, 1:30 to 6:30 P.M.
MAE WEST W. C. FIELDS
NELSON EDDY ILONA MASSEY Frank MORGAN Charlie RUGGLES "BALALAIKA"
JOSEPH CALLEIA DONALD MEEK
"My Little Chickadee"

TOWER Open 1:30—James CAGNEY Pat O'BRIEN, Geo. BRENT "THE FIGHTING 69th" Plus Joan Bennett, Adolphe Menjou "HOUSEKEEPER'S DAUGHTER"
MARYLAND "Gulliver's Travels," Don Ameche, "Swanee River"
REGAL ● STAGE ● All Week JOHN KIRBY & ORCH. & 2 Features — "Housekeeper's Daughter" & Mickey Rooney, "Judge Hardy and Son"

PICCADILLY 51st AND BLACKSTONE
JAMES CAGNEY—PAT O'BRIEN "FIGHTING 69TH"
JOAN BENNETT—WILLIAM GARGAN "HOUSEKEEPER'S DAUGHTER"
LATEST MARCH OF TIME

HARPER 53rd & Harper, 20c—6:30—"Amazing Mr. Williams"—"Mill on the Floss"
WOODLAWN 3 Big Hits, J. Stewart, Ginger Rogers, "Vivacious Lady" "Exclusive," Fred MacMurray, Chas. Ruggles, "Quality Street," Franchot Tone, Kath. Hepburn
MIDWAY Triple feature song and dance show! "SWING TIME," Rogers & Astaire—"I'LL TAKE ROMANCE," Grace Moore, M. Douglas—"ESCAPE TO PARADISE," K. Taylor
RAY 3 Action Hits—"Submarine Patrol," Rich. Greene, Nancy Kelly—"San Quentin," Ann Sheridan, Pat O'Brien—'Mistery Plane,' John Trent
LEX 1162 E. 63rd St.—Open 11:30 A. M. Daily "BROTHER RAT AND A BABY" "Night of Nights"—March of Time, "FINLAND"
MICHIGAN 110 E. Garfield—DINNERWARE "KID NIGHTINGALE" and Wm. Powell, Myrna Loy, "ANOTHER THIN MAN"
KIMBARK 6240 Kimbark—Mat. 15c Till 6:30 "Charlie McCarthy, Detective" Zasu Pitts, Geo. Raft, 'The Lady's from Kentucky'

SOUTH

WARNER BROS. THEATRES
For Picture Times Phone Triangle 1500
AVALON 79th & Stony FREE PARKING
Today for 1 Week—30c Until 6:30 Nelson Eddy—Ilona Massey "BALALAIKA" Mae West and W. C. Fields "MY LITTLE CHICKADEE"
CAPITOL 79th-Halsted FREE PARKING
Today for 1 Week—30c Until 6:30 Geo. Raft, Jane Bryan, Humphrey Bogart "INVISIBLE STRIPES" Carole Lombard—Brian Aherne "VIGIL IN THE NIGHT" Added! In Technicolor: "TEDDY, THE ROUGH RIDER"
STRATFORD 63rd & Halsted St. Last Times Today! AN ADULT STORY FOR ADULTS ONLY "A CHILD IS BORN" Geraldine Fitzgerald Plus Action That Thrills, "Emergency Squad"
BEVERLY 95th-Ashland—Free Parking Crime Series, "Pound Foolish" Full-length in color, 'GULLIVER'S TRAVELS'
JEFFERY Free Parking · RHODES Free Parking · Full-length in color "GULLIVER'S TRAVELS" Leslie Howard Ingrid Bergman "INTERMEZZO"
OGDEN "GULLIVER'S TRAVELS" (Color) Leslie Howard, "INTERMEZZO" Encyclopedia Vol. 11-15—Last Day for No. 11
GROVE 76th-Cottage · HIGHLAND Free Parking · Charles Laughton Maureen O'Hara "HUNCHBACK OF NOTRE DAME" Don Ameche (Color) "SWANEE RIVER"
COSMO "ANOTHER THIN MAN" and "BROTHER RAT and a BABY" Stage 8:30 P. M.—'Oscar Mayer Surprise Party'
SHORE March of Time, "Finland," and Pat O'Brien, "Night of Nights" Priscilla Lane, "BROTHER RAT and a BABY"
FROLIC March of Time, "Finland" and Pat O'Brien, 'NIGHT OF NIGHTS' Joan Blondell, "AMAZING MR. WILLIAMS"
OAKLAND HELD OVER! Merle Oberon and Laurence Olivier "WUTHERING HEIGHTS" with David Niven Luise Rainer in "THE GREAT WALTZ"
HAMILTON "ANOTHER THIN MAN" "BROTHER RAT & BABY"

COMMERCIAL 9150 Commercial—Op. 11:30 "GULLIVER'S TRAVELS" Feature length cartoon in technicolor and Bob Elliot, "TAMING of the WEST"
JACKSON PK. Special Kiddies' Matinee Pat O'Brien, Olympe Bradna, Roland Young, "NIGHT OF NIGHTS" Tom Brown, "Oh, Johnny, How You Can Love"
HARVARD 63rd-Harvard—Tom Brown "OH, JOHNNY, OH" Pat Knowles, "MARRIED AND IN LOVE" Royal Rajah Maroon Dinnerware Free
COLONY 59th-Kedzie—In Technicolor "GULLIVER'S TRAVELS" Leslie Howard, "INTERMEZZO" (A Love Story)
RAMOVA 35th-Halsted (2 Technicolor Hits) "GULLIVER'S TRAVELS" DON AMECHE in "SWANEE RIVER"
HIGHWAY 63rd-Western—Pat O'Brien "NIGHT OF NIGHTS" Joan Blondell, Mel. Douglas, 'Amazing Mr. Williams'
MARQUETTE 63d-Kedzie—Pat O'Brien "NIGHT OF NIGHTS" J. Blondell, M. Douglas, [illegible]

SUBURBAN

NO MAN'S LAND
Special Matinee TEATRO Op. 1:30 25c to 6:30
HELD OVER—LAST DAY
THE BIRTH OF A BABY
BEFORE YOUR VERY EYES
NO ONE UNDER 16 Adm. Unless with Parents
EXTRA SHOWS TODAY—FEATURE STARTS AT 2:00—3:40—5:20—7:00—8:40—10:20
Starting Tomorrow: "JUDGE HARDY and SON" plus "FIGHTING 69TH"

WILMETTE
WILMETTE 20c, 1:30 to 6:30 CHARLES LAUGHTON "THE HUNCHBACK OF NOTRE DAME" Also Walt Disney's Academy Award Cartoon, "THE UGLY DUCKLING" And THREE STOOGES COMEDY—NEWS

HIGHLAND PARK
ALCYON "INTERMEZZO" A LOVE STORY—Leslie Howard

OAK PARK
LAMAR Marion at Lake St. 'L'—Joan Bennett "HOUSEKEEPER'S DAUGHTER" Pat O'Brien, James Cagney, "FIGHTING 69th"
LAKE Lake and Marion Sts.—2 Technicolor Hits "GULLIVER'S TRAVELS," Al Jolson Don Ameche, Andrea Leeds, "SWANEE RIVER"
SOUTHERN 828 S. Oak Park—Edgar Bergen "Charlie McCarthy, Detective" and Robert Taylor, Greer Garson, "REMEMBER?"

EVANSTON
VARSITY TODAY, 3—BIG HITS—3 1st Show Starts 1:10 Robt. MONTGOMERY—Edward ARNOLD "EARL OF CHICAGO" Fred MacMurray, Alice Faye, Richard Greene "LITTLE OLD NEW YORK" Extra—March of Time—1st Pictures of "The Vatican of Pope Pius XII"
VALENCIA BOOK NIGHT TONIGHT! 'Night of Nights' & Blondell "Amazing Mr. Williams," "Brave Finland"
CORONET BOOK NIGHT TONIGHT! "SECRET FOUR" PLUS 'Cisco Kid and the Lady' & Fashion Forecast
STADIUM 1700 Central—STARTS 1:45 Priscilla Lane, Wayne Morris "BROTHER RAT AND A BABY" Wm. Powell Myrna Loy "ANOTHER THIN MAN" Also March of Time, "BRAVE FINLAND"

LOMBARD
DU PAGE Return Showing "GREAT WALTZ" Melvyn Douglas, "AMAZING MR. WILLIAMS"

LA GRANGE
LA GRANGE Open 3:00—Chas. Laughton "Hunchback of Notre Dame" plus Leslie Howard in "Intermezzo, a Love Story"

ELMHURST
YORK Literature—Volumes 1 to 4 "INTERMEZZO," Leslie Howard Joan Bennett & Fairbanks Jr., "GREEN HELL"

ELMWOOD PARK
ELM 7540 Grand Ave.—John Payne "KID NIGHTINGALE" Melvyn Douglas, "AMAZING MR. WILLIAMS"

BERWYN
BERWYN Open 1:30—"EAST SIDE KIDS" and CHARLES LAUGHTON Maureen O'Hara, "Hunchback of Notre Dame"

MAYWOOD
FREE PARKING LIDO MATINEE DAILY
'FIGHTING 69th' James Cagney Pat O'Brien
Mickey Rooney "JUDGE HARDY AND SON"

FOREST PARK
FOREST Madison at Des Plaines—Free Parking Ronald Reagan, Margot Stevenson "SMASHING THE MONEY RING" LESLIE HOWARD INGRID BERGMAN "INTERMEZZO"

AUSTIN
IRIS 15c to 6:30 3 Hits—Latest March of Time 25c After "BRAVE FINLAND" Pat O'Brien, Roland Young, "NIGHT of NIGHTS" "INSPECTOR HORNLEIGH ON HOLIDAY" Caliente Pepper Shaker to Ladies with 25c Adm.
AUSTIN VIVIEN LEIGH, Laurence Olivier, "FIRE OVER ENGLAND" Robert Taylor, Greer Garson, "REMEMBER?"
SYMPHONY March of Time, "Finland" and "Oh, Johnny, How You Can Love" Joan Blondell in "AMAZING MR. WILLIAMS"
PLAISANCE Edgar Bergen, "CHARLIE McCARTHY, DETECTIVE" Cesar Romero, 'CISCO KID and the LADY'—News
PARK Franchot Tone, Rosalind Russell Myrna Loy, "MANPROOF" Gladys Swarthout, "CHAMPAGNE WALTZ"

HOMEWOOD
HOMEWOOD "ESCAPE TO PARADISE" with BOBBY BREEN "CISCO KID and the LADY," Cesar Romero

VILLA PARK
VILLARD EDGAR BERGEN CHARLIE McCARTHY "CHARLIE McCARTHY, Detective" Greer (Mrs. Chips) Garson Lew Ayres, Robert Taylor 'REMEMBER?' Extra—Disney's "GOOFY & WILBUR"

THE MEN'S STORE, MONROE AT WABASH

Topcoats of Imported Shetland

$39.50

Use our 3-month extended payment plan.

UNEQUALED AT THIS PRICE IN THE COUNTRY TODAY

Despite the difficulties besetting the importation of British woolens, The Men's Store has achieved this remarkably low price for imported Scotch fabric topcoats. As far as we know, no other shop in the country today can boast the same. . . . It's a rare price, for a superbly styled, hand tailored, imported fabric coat, and we suggest you take advantage of it before Easter.

C.P.S. Special Oxfords

$5.95

YOU'LL NEED NEW OXFORDS FOR EASTER!

To achieve that inner feeling of satisfaction that comes with a new Spring outfit, your turnout should be completed . . . from new hats to shining new shoes. . . . In this collection you'll find the new styles, the smart hand finishes . . . and the leathers you're interested in. . . . From a complete collection for town and country at $5.95.

Dobbs Skokie Hats

$10

YOU'LL ALSO NEED A NEW HAT!

Winters are rough on felts, and no matter how you rationalize you're going to find the bright Spring Sun will prove the dinginess of your old hat.

You'll need a new hat such as Dobbs Skokie, *expertly* handcrafted and equipped with famous Cavenaugh edge that keeps the permanency of its block.

CARSON PIRIE SCOTT & Co

Topcoats, Second Floor—Hats, Shoes, First Floor

Spring Bonnets from Carson's

Modern American Room Sailor, 10.00

TO HEAD THE FAMILY INTO EASTER

2.95 to 10.00

No matter what your costume, no matter what your taste, we're sure we have *the* hat you'll want to be snapped in this Easter morning! For we've a most outstanding collection of bretons and sailors, suit hats and pretty hats, veiled hats and veil-less ones, flowered and feathered—every one flattering, all of them lovely! It makes no difference if you're 15 or thrice that, we play no favorites with ages.

Millinery, Fifth Floor.

Sorry, No Mail or Telephone Orders

Junia Flower Hat, 7.95

Silhouette Room Breton (Brewster-Hawes hat), 5.00

Teenya sailor, 5.00

Youthaire Leghorn Roller, 2.95

"LIFE" BY FORMFIT

a new "lift" for your spring silhouette

Day-Life for your suit. Broadcloth, 1.25 Rayon satin, 1.75. 32-38.

Sports-Life for active days. Broadcloth, plush-lined shoulder straps, 1.75. 32-38.

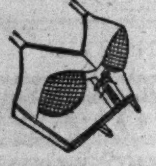

Long-Life of laced Broadcloth, 2.50. Without lacing, 1.75. All lace, 3.50. 34-42.

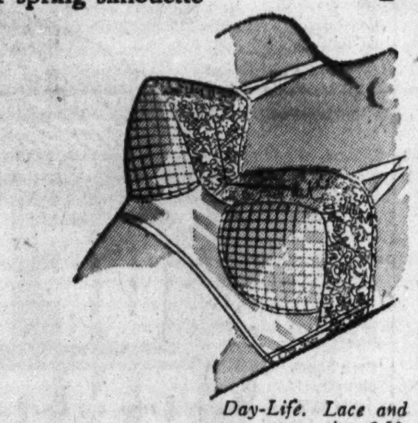

Day-Life. Lace and rayon satin, 2.50.

"Life," Formfit's amazing innovation . . . a brassiere with quilted cushions and an ingenious elastic-release section. Brings a small bosom up to fashion's proportions . . . curbs an excessive one without an inch of discomfort. Nude in A, B, C or D widths. *Night-Life (not shown). Net, 1.25. 32-36.*

Telephone, Mail Orders. State 2000.
Corsets, Third Floor.

TEENYA IS VOTED BEST DRESSED

by all of her fashion-conscious chums and here are two reasons why

GALLIVANTING in this flower-sprigged paper taffeta is going to lead to one date after another. Navy, black or lipstick red. Sizes 9-15. **17.95**

ABOUT TOWN Teenya looks smart and brisk as a new day in this twill reefer cut for effective male-vanquishing. Navy or black. Sizes 9-15. **25.00**

Teenya Shop, Fourth Floor, Wabash.

CHECKED BY GEORGIANA FOR EASTER

7.95

And *you'll* want to check it, too. For it's an Easter-into-Summer dress, a charming checked shirtwaist in washable rayon seersucker. Ideal for stay-at-homes and careerists or travel-addicts. Brown, black, navy and wine. 12-20.

Daytime Dresses, Third Floor.

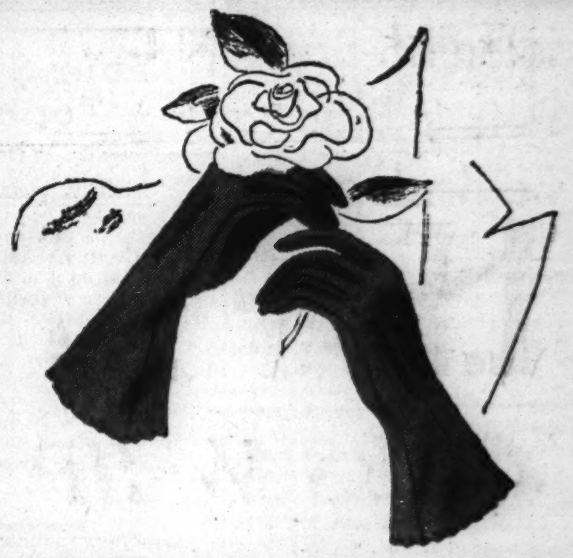

"ALMONDIZED BEAUTYSKIN"

"flower-fresh" idea in Easter gloves

3.00 pair

Delicately fragrant . . . perspiration-proof . . . softly beautifying to your hands. Three amazing new attributes in "Almondized Beautyskin" gloves and not a single time-tested feature left out. For they retain the same fine leather and hand tailoring that smart women demand. Washable capeskin in white, navy, beige or black.

Gloves, First Floor.

Frail Froth

IN WHITE MOUSSELINE DE SOIE

8.95

Picture the come-hithery freshness of these cloud-like mousseline de soies foaming from the front of your suit. Notice how perfectly they interpret the new feminine allure currently stressed by Paris. Just two of our many new blouse-exquisites proposed to make you look young, helpless and adored. From 6.95 to 17.95

Left: White mousseline de soie with lace-trimmed pleated chou. In sizes 32-38.

Right: White with red and navy trim. Gray with green and black. In sizes 32-38.

Blouses, Fourth Floor.

BUDGET SHOE SHOP

OUR CARSONETTE WEDGES

6.50 pr.

Magical sensation of standing upon a flying carpet! Blissfully comfortable wedges with the witchery of flattering style, the sorcery of very low price and the supreme miracle of elasticized materials. A spectacular group of wedges are found among *Carsonettes!* Colors: Black, Blue.

1. Red and black patent sandal wedge.
2. Patent and gabardine window wedge.
3. Gabardine and patent open toe wedge.
4. Patent and gabardine wedge with lace work.
5. Gabardine wedge with patent heel.

Budget Shoes, First Floor, Wabash.

CARSON PIRIE SCOTT & Co

***Peter Rabbit** will be at today's Hobby Horse Singing Luncheon, an Easter Party, 11 'til 2 p. m. in Little Tea Room, Eighth Floor.*

SECTION TWO
SPORTS MARKETS
WANT ADS

Chicago Daily Tribune

THE WORLD'S GREATEST NEWSPAPER

FOR FASTER SERVICE 3 TRIBUNE PHONE NUMBERS
SUPerior 0200 Public Information Service
SUPerior 0260 Sports Bulletin Service
SUPerior 0100 Want Ads—General Business

FRIDAY, MARCH 22, 1940.

LEAFS PUT HAWKS OUT OF PLAYOFFS, 2 TO 1

CUBS WHIP PIRATES, 12-5; SOX BLANK HOLLYWOOD, 10-0

TWO HOME RUNS LEAD ATTACK ON THREE PITCHERS

Hartnett, Leiber to Confer Today.

BULLETIN.

Los Angeles, Cal., March 22, Friday.—Manager Gabby Hartnett announced shortly after midnight that he had arranged to confer with Hank Leiber at 9 o'clock this morning in the hotel here in which Leiber is staying. It was intimated that when arrangements for the conference were made Leiber had declared he was happy to talk directly to his manager. His belief that he and Leiber would quickly come to terms was reflected in Hartnett's attitude.

BY EDWARD BURNS.
[Chicago Tribune Press Service.]

San Bernardino, Cal., March 21.—The Cubs had little trouble in pushing around Frankie Frisch's repu'edly reformed Pittsburgh Pirates here this afternoon. The score was Chicago, 12; Pittsburgh, 5.

Bill Nicholson.

It was the first of two games scheduled for the two National league outfits, the second to be played in Los Angeles tomorrow.

Charley Root, starting and winning pitcher, yielded one single and no runs in three innings. Young Vern Olsen then gave up two runs and two hits in the same span. Thereafter Julian Tubb, the right hander from Birmingham, who was accorded some comparatively rough treatment for a spell, performed in a manner not too discouraging to his recently formed marching club.

Cubs Get Two Homers.

Bill Nicholson and Clyde McCullough contributed homers and Rip Russell a triple to the Cub attack.

Manager Gabby Hartnett was in complete charge of his team for the first time this year. Front Man Clarence Rowland and Public Relations Counsellor Charles Drake remained in Los Angeles in the hope of rounding up Hank Leiber, holdout center fielder, who has been playing hide and seek with the Cub contract men since last Sunday, according to information which reached Rowland and Drake.

There was evidence the same publicity script used in the Dean show was being used on Leiber.

Now Back to Baseball.

We always like to go back to a little baseball after our circus items:

The Cubs were leading, 6 to 0, when Root completed his three in-

[Continued on page 27, column 8.]

Sluggers

CHICAGO.

	Ab	R	H	RBI	P	A	E
Rogell, 3b	0	1	0	0	0	0	0
Mattick, 3b-2b	5	0	1	1	0	3	0
Herman, 2b	2	1	1	0	1	2	0
Merullo, 3b	2	0	0	0	0	1	0
Galan, cf	2	2	1	1	1	0	0
Gleeson, cf-lf	2	0	0	0	0	0	0
Nicholson, rf	4	2	1	2	2	0	0
Dallessandro, lf	3	0	1	0	1	0	1
B. Olsen, cf	2	0	1	0	4	0	1
Russell, 1b	5	2	1	1	12	0	0
Todd, c	3	0	2	2	0	0	0
McCullough, c	2	2	2	1	1	0	0
Sturgeon, ss	5	1	2	0	5	1	1
Root, p	2	0	0	0	0	0	0
V. Olsen, p	1	0	0	0	0	2	0
†Montgomery	1	1	1	2	0	0	0
Tubb, p	1	0	0	0	0	0	0
	42	12	14	10	27	9	3

PITTSBURGH.

	AB	R	H	RBI	P	A	E
L. Handley, 3b	3	0	1	0	0	0	0
Brubaker, 3b	2	1	1	1	0	1	0
Fletcher, 1b	5	0	0	0	14	0	0
P. Waner, rf	2	0	0	0	1	0	0
Van Robays, rf	2	0	2	1	1	0	0
Vaughan, ss	1	1	0	0	0	3	0
E. Handley, ss	2	0	0	0	1	1	1
Rizzo, lf	1	1	0	0	2	0	0
Garms, lf	2	0	1	0	0	0	0
Elliott, cf	2	0	1	1	1	0	1
L. Waner, cf	2	0	0	0	3	0	0
Young, 2b	2	0	0	0	0	2	0
Gustine, 2b	2	0	0	0	0	0	0
Schultz, c	2	0	0	0	1	1	1
Mueller, c	2	1	1	0	3	1	0
Lanahan, p	0	0	0	0	0	2	0
Swigart, p	1	0	0	0	0	0	0
Lanning, p	1	1	1	0	0	0	0
‡Davis	1	0	0	0	0	0	0
	*36	5	8	3	27	11	3

*Bell batted for Lanahan in 3d.
†Montgomery batted for V. Olsen in 7th.
‡Davis batted for Lanning in 9th.

Chicago	402	200	301—12
Pittsburgh	000	200	300— 5

Two base hits—Dallessandro, Montgomery. Three base hit—Russell. Home runs—Nicholson, McCullough. Left on bases—Chicago, 7; Pittsburgh, 5. Struck out—Swigart, 2; V. Olsen, 1; Lanning, 2. Bases on balls—Lanahan, 3; Swigart, 1; V. Olsen, 2. Hits—Lanahan, 6 in 3 innings; Root, 1 in 3; Swigart, 2 in 3; V. Olsen, 2 in 3; Lanning, 6 in 3; Tubb, 5 in 3. Winning pitcher—Root. Losing pitcher—Lanahan. Passed ball—Schultz. Time—1:56. Umpires—Pinelli and Reardon.

THE GUMPS—THE INVITATION THAT DIDN'T GET MAILED

In the WAKE of the NEWS

BY ARCH WARD.
[Chicago Tribune Press Service.]

WASHINGTON, D. C., March 21.—This column is devoted to contributions pertaining to a day held sacred by all Christians.

GOOD FRIDAY.

Before the cross on which the Saviour died
Stood Mary sorrowing, in desolation
Gazing on Him the while her torn heart cried
Grieviously against His immolation.
The scalding tears that brimmed with bitterness
Dropped down upon her breast where memories
Assailed her heart with poignant tenderness
In this last hour of all His agonies—
Then her eyes, of anguished tears wept dry,
Caressed each cruel wound, each mark of pain.
No sound was heard save Mary's broken cry,
Longing to hold Him safe and warm again—
Safe at her breast again, a little child
So infinitely dear, so sweet and mild!

—*Anne C. Korpics.*

* *

Wonderment.

I wonder in these days of Lent
If I have been towards pleasure bent
So much that I have really lost
The Saviour in his agony;
I wonder as these March days flee
Have I said once, "It was for me
That Jesus Christ was crucified;
For me it was He bled and died."
I wonder if I realize
The greatness of God's sacrifice
That He should send his Son, in love,
So we might be with Him above.
I wonder, have I tried to see,
The Savior in his agony
Or rather have I turned away
Towards selfish acts of fun and play.
I wonder—and this fact I know
To do good deeds I have been slow.
But as these Lenten days grow few
I'll try my best to change my view.
I'll try to visualize His pain
And see the tomb where He was lain.
A lesson learn from this great price
Of Jesus' blood and sacrifice.
Then, too, somehow, I'll try to be
A little bit the same as He.
And do for others, should they need
Some one to be a "friend indeed."
Then if I try my best to stay
Within the very narrow way,
Perhaps I'll gain the great reward
Which is the promise of the Lord.

—Don Carlson.

* *

A Song of Love.

There is a space within my heart,
It's for my love alone.
And no one else may have a part
In this my master's home.
He comes to me each day, each week.
His kiss so chaste is left
Upon my warm inviting cheek
Sacred sealed and kept.
Yet in His side a lance I thrust
A thousand times a day.
"O, thou most holy and august,
I've fallen, Lord," I say.
Then gently does He lift me up
To gaze into His face.
Envisaged there I see the cup
Drunk to give me grace.
O, Galilean, hear my plea—,
Infuse in me that love
Which Dismas "stole" on Calvary,
To aid his cause above.

—Cathaleena.

HOUR OF DESTINY.

Comes once again that hour of destiny—
That fateful, boding moment out of time,
When all the earth stands hushed as if transfixed,
Facing once more the tragedy sublime;
Tho centuries have passed since that fell day
When man evinced his crowning cruelty,
Nailing the tortured limbs of God's own Son
Onto that cross on lonely Calvary.

How fitting that our very hearts should seem
At this dire hour like lumps of leaden stone,
When comes the bitter thought that we are part
Of cruelest suffering man has ever known;
Nor you, nor I, can stand remote and view
This ghastly spectacle of pain and loss,
For you and I, each time we sin anew,
Drive one more nail into that streaming cross!

JAZBO of Old Dubuque.

* *

Our Strength.

The night is long to one who sleepless
Lies upon a bed of pain,
Tossing from side to side, a restful place
To find, but all in vain.
My rosary I clasp and as I kiss the cross
I breathe a prayer
That He who suffered death on Calvary
Will help me to forbear.

—John Kelly via Austin J. Burns.

* *

Forgive Them Father.

And now the time of prophecy had come,
His doom was sounding on a giant drum,
The hum of many voices raised in hate
"Crucify Him· crucify Him!"—but wait
One voice, that of Pilate, is heard to plead
"I see no guilt in Him," but they pay no heed.
And seizing Him they raise Him high
Upon the cross, and there to slowly die.
But while life ebbed and nature quaked with fear
His gentle voice was raised for all to hear,
"Forgive them, Father, they know not what they do,"
And thus eternal hope was born anew.

—Eva from Geneva.

* *

The Wondrous Story.

Easter lilies pure and fair,
What message can you bring?
Can you tell us of the Lord,
Our Saviour and our King?
Long years ago on Judah's plain
We heard a story true,
A mighty one to earth had come
His Father's will to do.
He taught of faith and hope and peace,
God's wondrous love He told:
But sinful men unheeding sought
Eternal life with gold.
Without a friend who understood,
Anguished he prayed alone.
Not one would know what depth of love
For sin must needs atone.
His broken body from the cross
A rock hewn tomb did bear
Celestial hosts their vigil kept
The Prince of glory there.
By angel hands on Easter morn
The stone was rolled away.
Conqueror o'er death the Lord arose
To heaven's eternal day.

—M. S. P.

* *

The Wake Depends Upon Its Friends.

Ten Years Ago Today—De La Salle of Chicago and Jasper, Ind., were the finalists in the national Catholic prep basketball tournament. . . . Travis Jackson's timely hitting gave the New York Giants a 3 to 2 victory over the White Sox. . . . Victorian was a 2 to 1 favorite to win the $100,000 Agua Caliente handicap.

College Baseball

YESTERDAY'S RESULTS.
Illinois Wesleyan, 3; Fort Benning, 1.
Iowa, 10; Louisiana Tech, 7.
Richmond, 2; Ohio State, 0.

Election Takes Back Seat for Baseball Down South

Clarksdale, Miss., March 21 (AP).—Opening of the Clarksdale baseball season and the municipal election were both set for April 23. So—the election was postponed to April 30. "We don't believe that politics ought to interfere with baseball and the candidates don't think so either," commented Democratic executive committee chairman O. Shaw Johnson.

FINDS DUROCHER HAS IRRITATION OF ELBOW NERVE

Baltimore, Md., March 21 (AP).—Dr. George Bennett of the Johns Hopkins hospital said today that Leo Durocher, manager of the Brooklyn Dodgers, had a "slight irritation of a nerve close to his right elbow joint."

Durocher flew here from the Dodger training camp in Florida and was to return late today. Dr. Bennett said there was nothing seriously wrong with Durocher's arm. The physician said he had suggested a rest and heat applications.

YOUNG PITCHERS SPARKLE AS SOX SCORE SHUTOUT

Solters Smashes Homer with Two On.

BY IRVING VAUGHAN.
[Chicago Tribune Press Service.]

Hollywood, Cal., March 21.—The White Sox absorbed another batch of barnstorming exercise today and it was made doubly pleasurable by the fact that there never was much question about the possibility of having their major league pride injured by defeat. The regulars, who apparently have grown tired of having the shock troops come in to score victories, did it all by themselves on this occasion. The first stringers piled up a huge lead and then retired to let the extra men take care of an eventual 10 to 0 decision over the Hollywood Coast leaguers.

The regulars did most of their broadcasting on the extra base hit system. They started with a pair of runs in the second, but these were modest feats involving singles by Luke Appling and Taft Wright. In the next inning they really went for distance. Mike Kreevich smacked a double after a pass, Julius Solters notched a homer with two one and Appling and Wright blew themselves to triples. This meant four more runs. In the fifth the regulars hung up three more.

Rookie Pitchers Deliver.

The shutout of the Stars was accomplished entirely by rookie pitching. The giant Orval Grove, whose path to the majors is temporarily clouded by his reputation for wildness, worked the first three innings. He didn't walk anybody, and his speed was so baffling that the Stars didn't register a legitimate hit off his delivery.

After Grove had been excused from work Ken Reid, the Iowa southpaw, carried on in about the same vein. He walked a man in the fourth, but fanned Babe Herman to end the inning. In the next inning he yielded a single and wild pitch, but escaped further trouble. In the sixth he passed a pair but again whiffed Herman for the third out. Ed Weiland, ex-Detroit

[Continued on page 27, column 6]

Rookies' Day

CHICAGO.

	AB	R	H	RBI	P	A	E
Hayes, 2b	2	0	0	0	1	3	0
Kolloway, 2b	2	0	2	1	2	2	0
Kuhel, 1b	2	1	0	0	5	0	0
Leiter, 1b	2	0	0	0	7	1	0
Kreevich, cf	2	2	1	0	2	0	0
Rosenthal, cf	2	0	0	0	2	0	0
Solters, lf	3	3	1	3	0	0	0
Appling, ss	3	3	3	1	1	0	0
Gerlach, ss	1	0	0	0	1	6	0
Wright, rf	2	0	2	2	0	0	0
Cromer, rf	2	0	1	0	1	0	0
Kennedy, 3b	3	0	1	1	0	2	0
Metha, 3b	1	1	0	0	0	0	0
Weeks, c	2	0	0	0	3	0	0
Tresh, c	2	0	1	0	2	0	0
Grove, p	1	0	0	0	0	0	0
Reid, p	1	0	0	0	0	0	0
Welland, p	0	0	0	0	0	1	1
	†34	10	12	8	27	15	1

HOLLYWOOD.

	AB	R	H	RBI	P	A	E
Silber, cf	5	0	0	0	2	0	0
Cissell, 2b	4	0	1	0	1	4	0
Sweeney, 1b	3	0	0	0	11	0	0
Thompson, rf	3	0	2	0	4	0	0
Herman, lf	3	0	0	0	3	0	0
Brenzel, c	3	0	0	0	5	0	0
Skelley, ss	4	0	1	0	0	3	0
Kahle, 3b	4	0	1	0	1	4	0
Bithorn, p	0	0	0	0	0	0	0
Elmer Smith, p	1	0	0	0	0	0	0
‡Gray	1	0	1	0	0	0	0
	*32	0	6	0	27	11	0

*Johnson batted for Bithorn in 3d inning.
†Appleton batted for Grove in 4th.
‡Gray batted for Elmer Smith in 9th.

Chicago	024	030	010—10
Hollywood	000	000	000— 0

Two base hits—Kreevich, Cromer. Three base hits—Appling, Wright. Home run—Solters. double plays—Kahle to Cissell to Sweeney; Gerlach to Kolloway to Leiter [2]. Left on bases—Chicago, 7; Hollywood, 10. Struck out—Grove, 2; Bithorn, 2; Elmer Smith, 3; Reid, 1; Welland, 1. Bases on balls—Bithorn, 1; Elmer Smith, 4; Reid, 3; Welland, 3. Hits—Bithorn, 6 in 3 innings; Elmer Smith, 6 in 6; Grove, 2 in 3; Reid, 1 in 3; Welland, 2 in 3. Wild pitch—Reid. Winning pitcher—Grove. Losing pitcher—Bithorn. Time—1:55. Umpires—Summers and Snyder.

A Falling Leaf Blocks Hawks' Title Hopes

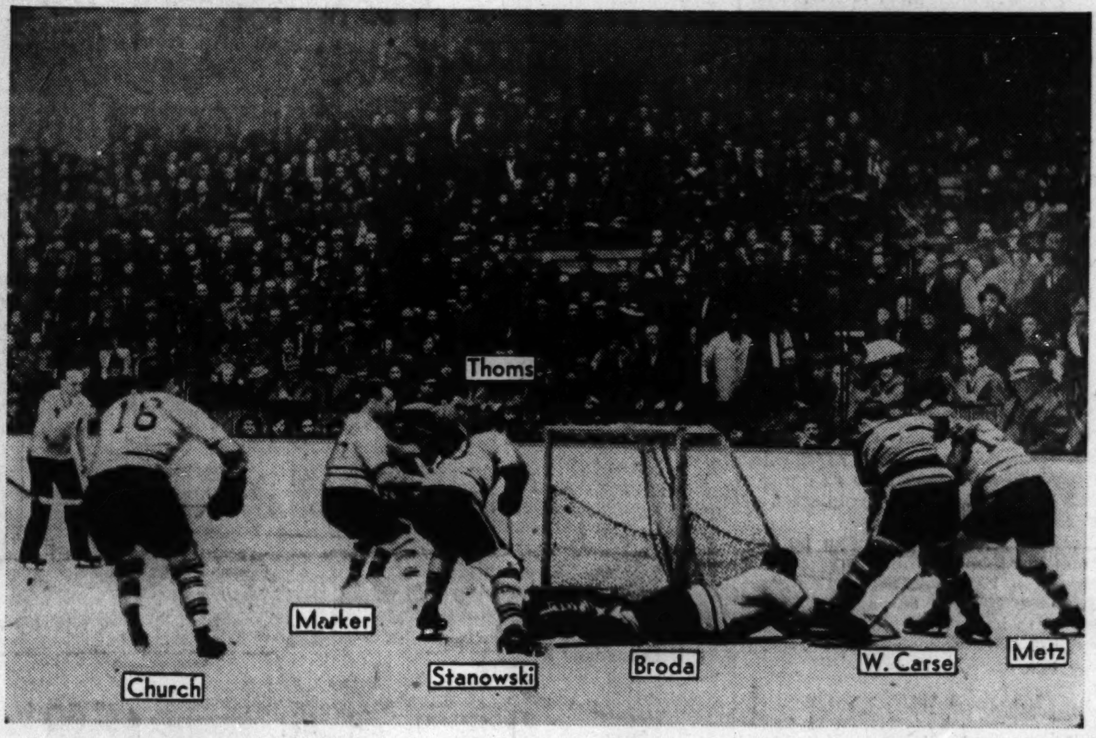

Burly Turk Broda, Toronto goalie, falls on the ice to block an attempt by the Blackhawks to score in last night's playoff battle on the Stadium rink. Broda was one of the heroes of the Maple Leafs' 2 to 1 victory, which ended the series for Chicago. [TRIBUNE Photo.]

Europe's Boxing Champions Sail Today for Chicago Bouts

BY GEORGE STRICKLER.
[Chicago Tribune Press Service.]

NAPLES, Italy, March 21.—The amateur boxing champions of Europe's neutral countries gathered here tonight for their getaway tomorrow at noon on the motorship Vulcania. The ship is scheduled to arrive in New York on April 1. The squad immediately will go to Chicago, where it will meet Chicagoland's Golden Gloves champions in the ninth annual international matches in Chicago Stadium on April 10.

The departure of the Vulcania was postponed for 24 hours, the original sailing date having been changed yesterday. The boxers, named on the European team last night, and officials who will make the 4,000 mile crossing with the team spent the day sightseeing in Naples.

The officials included Oscar Soderlund, president of the International Amateur Boxing federation, sports editor and special assignment writer for the Stockholm Tidningen. Soderlund came to Rome last night direct from the Finnish front, where he covered events during the last three weeks of the Russian invasion and the first week of peace.

Other Officials Make Trip.

Soderlund arrived in the Rome arena last night just in time to see the last two championship fights, completing his journey which started on skis and sleds, by plane and streamlined electrified train.

The other officials, who previously have been members of the European Golden Gloves party, are Arthur de Kankovszky, secretary-treasurer of the International Boxing federation, and Count Gerardo Leonardi, one of the leading amateur boxing enthusiasts of Italy, who will represent the Italian federation.

Two members of the team received medical treatment by physicians today. Karl Noren of Sweden, middleweight champion, and Eric Agren, Swedish welterweight, arrived with cauliflower ears. The injuries were aggravated in last night's fights.

In addition to Noren and Agren, the European team includes Guido Nardecchia, Italian flyweight; Ulderico Sergo, Italian bantamweight; Federico Cortonesi, Italian featherweight; Egisto Peire, Italian lightweight; Lazos Szigeti, Hungarian light heavyweight, and Olle Tandberg, Swedish heavyweight.

Szigeti Praised by Officials.

Soderlund, De Kankovzsky, and Count Leonardi today also discussed the last minute replacement in the European lineup, which gave Szigeti, the light heavyweight assignment instead of Luigi Musina of Italy, who won the European title, but was unable to leave his position in Milan.

The officials agreed that Szigeti is the equal if not better than the Italian. They pointed out that Szigeti was the victim of a bad decision when he lost to Musina in last year's European finals. In the final elimination bout last night Szigeti for two rounds appeared the superior boxer. The Hungarian possesses far more speed than the Italian and carries devastating blows in both hands.

The officials said daily drills will be held on the Vulcania en route to New York. They expressed hope that the boxers would be in perfect condition for their matches against the Chicagoans and the Europeans are confident they will repeat their victory of last year.

RUSSELL ON HAND WITH BRIDE-TO-BE BUT NO UNIFORM

San Bernardino, Cal., March 21 [Special].—Rip Russell, Chicago Cubs first baseman, and his bride-to-be, Lois Gladys Chamberlain, who was divorced from Joseph F. O'Connor in Reno, Nev., yesterday, drove here today where Russell played with his team against the Pittsburgh Pirates.

Russell, upon arriving at the Cub clubhouse, discovered he had forgotten to fetch his uniform and other baseball accoutrements. He borrowed Manager Gabby Hartnett's uniform and a glove from Spud Davis of the Pirates. Manager Hartnett directed in mufti.

Russell told friends he and Miss Chamberlain plan to be married "Monday or Tuesday, some place in California."

BRUINS CONQUER RANGERS, 4-2, TO SQUARE SERIES

Boston, Mass., March 21 (AP).—After being held scoreless for 157 minutes by Dave Kerr, the aroused Boston Bruins drove four tallies thru that all-star goalie in 35 minutes tonight as they came from behind for a 4 to 2 victory over the New York Rangers in a National Hockey league playoff game.

The triumph put them on even terms with the Rangers for the third game of the best-in-seven series.

The game, which drew on overflow crowd of 16,202 to the Boston Garden, threatened to be one of the roughest of the season early in the first period when the Colville brothers put the Rangers into the lead. Neil set up a shot for Mac, who beat Frankie Brimsek with a 15 footer from the right side.

Bruins Fight Back.

Thereupon the Bruins, smarting from their one sided 4 to 0 drubbing in the opener, started handing out such stiff body checks that the Rangers retaliated with their fists. Two lusty battles broke out and, when peace was restored, two from each side drew major penalties.

Both sides settled down to serious hockey after 13 penalties in the first period, and the Bruins' play improved to such a degree that they pulled into a 3 to 1 lead on shots by Bill Hollett, Herb Cain, and Woody Dumart during the second period.

Babe Pratt was doing time when the first and third Boston counters

[Continued on page 27, column 1]

Now—Over the Counter!

In other words, come and get 'em! Tickets for the April 10 boxing show in the Stadium between the Chicagoland Golden Glovers and the Europeans are now available in the Tribune Public Service offices. They may be obtained at the 1 South Dearborn street office from 9 a. m. to 9 p. m., and at the Tribune Tower office from 9 a. m. to 5:30 p. m. Mail orders still are being accepted. Send check or money order payable to The Chicago Tribune Charities, Inc., to Golden Gloves Ticket Manager, Tribune Tower, Chicago. The prices:

$3.30, $2.20, $1.65, and $1.10

GOAL BY GOLDUP IN THIRD PERIOD DECIDES BATTLE

Fine Defensive Play Saves Toronto.

It's All Over

TORONTO [2].		CHICAGO [1].
Goodman	G	Broda
Wiebe	L. D.	Horner
Seibert	R. D.	Kampman
Dahlstrom	C	Metz
Bentley	L. W.	Davidson
Hergesheimer	R. W.	Drillon

SPARES.

Chicago—March, Allen, Gottselig, Cooper, W. Carse, Portland, Thoms, Bentley, R. Carse, Chad.

Toronto—Kelly, Apps, Schriner, Marker, Church, Heron, Stanowski, Langelle, Goldup.

FIRST PERIOD.

Scoring—None.
Penalties—Goldup, Church.

SECOND PERIOD.

Scoring—Drillon [unassisted], 4:18.
Penalties—Church, Marker, Seibert, Horner.

THIRD PERIOD.

Scoring—W. Carse [Gottselig-Seibert], 9:02. Goldup [unassisted], 11:56.
Penalties—Horner, Bentley, Marker, Seibert.
Referee—King Clancy. Linesman—Ag Smith.

BY CHARLES BARTLETT.

The Chicago Blackhawks' 1939-'40 season ended officially at 10:54 last night in the Chicago Stadium, no thanks to a 2 to 1 decision scored over them by their bitterest enemies, the Toronto Maple Leafs, before a crowd of 15,306.

These same Blackhawks can go to their homes proud that they're the fightingest team in the club's history. Seldom has a Chicago team given its all as the Hawks did last night, for all that it was futile.

Last night's result ended the second place two out of three series of the Stanley cup playoffs between the Leafs and Hawks. The Leafs had won the first game, a 3 to 2 overtime battle in Toronto Tuesday night. Toronto now meets the winner of the Detroit-New York Americans series.

Leafs Withstand Barrage.

Into that series will go Turk Broda, the Leafs' goalie. He was wholly blond before the game. But now his locks are streaked with gray after facing the Hawks last night. And there are a few new wrinkles on the faces of his four defenders—Red Horner, Jack Church, Bingo Kampman, and Wallie Stanowski. There should be, after the workout the flying Chicagoans gave them last night.

To the credit of the Leafs, they played a splendid defensive game. But they had to. Broda was superb, but had to be. The sustained speed of the desperate Hawks, who had to win to stay in the series, was terrific from start to finish.

Rookie Hank Goldup of the Leafs was credited with the deciding goal in the 12th minute of the final period, but closeup observers said the real scorer was Jack Portland, Hawkeye defense man, who inadvertently batted the puck in trying to clear a rebound of a shot by Goldup.

Drillon Scores First.

The first goal of the night was delivered by Big Gordon Drillon of Toronto, who got the puck in center ice, broke to the left and outrode slender George Allen of the Hawks before firing from about 10 feet out.

From there on until Bill Carse, one of the rookies who had made Paul Thompson No. 1 manager of the league, scored the tying goal, the pace of the battle increased, offensively on the Hawks' part and defensively on the Leafs.

Broda appeared to have a concrete wall around his cage, fronted by four tanks identified as Horner, Kampman, Stanowski, and Church.

Missile Hits Referee.

The goal scored by Bill Carse climaxed a Hawk assault in the 10th minute of the final session, when Bill tallied on assists by John Gottselig and Earl Seibert. Less than two minutes later Goldup and fate ended the game, as far as the score went, but not the Hawks. They continued to hammer Broda, even taking their own goalie, Paul Goodman, out in the final minute.

Ten penalties were called, making a total of 69 in the last four Hawk-Leaf games. Seven were charged against the Torontos and three against the Hawks. The last of these, on Doug Bentley, so incensed one of the downstairs clients that he lined a tightly rolled newspaper at Referee King Clancy's left ear. He was escorted out by a pair of ushers while Clancy rubbed the injured member.

MILLIKIN SIGNS FORMER GOPHER STAR AS COACH

Decatur, Ill., March 21 (AP).—Marshall Wells, assistant football coach at the University of Minnesota, was named head coach at James Millikin university today. The announcement was made by President John C. Hessler. Wells was graduated from Minnesota in 1933. He played tackle for the Gophers for two years under Fritz Crisler and one under Bernie Bierman.

GOLDEN GLOVERS HEAR ALL ABOUT EUROPEAN STARS

Chicagoans Arrive Today from Eastern Trip.

BY WILFRID SMITH.
[Chicago Tribune Press Service.]

Altoona, Pa., March 21.—As the Chicago Golden Gloves boxers, on the last leg of their successful eastern trip, rolled thru the Pennsylvania mountains this evening, conversation in the lounge car centered on the impending international test against the champions of the neutral nations of Europe.

To most of the boys, the international matches in Chicago Stadium April 10 seemed far distant, obscured by the rush of recent days. But to those boys who fought against Europe last year and to the coaches of the Chicago squad, who are familiar with the ability of several members of the team chosen last night in Rome, the Chicago bouts are the most severe handicap ever faced by a Chicago team.

These Lads Are Good.

The Washington papers this morning printed the account of the championship fights in Rome and the names of the winners. No one was surprised to learn that Guido Nardecchia, flyweight; Egisto Peire, lightweight, and Eric Agren, Swedish welterweight, who won in Chicago last year, are returning.

Coach Johnny Behr told the Chicago boys about Olle Tandberg, Swedish heavyweight. Tandberg defeated Arthur Oliver, Chicago heavyweight, in the Olympic boxing meet in Berlin in 1936. The following year Tandberg whippd Herbert Runge of Germany to take the European championship in the Milan tournament. Without question he is Europe's greatest heavyweight. Frederico Cortonesi, Italian featherweight, also is known to the Chicago coaches as an exceptional fighter.

The boys, however, were not discouraged by the unanimous opinion that their opponents are the best Europe ever has sent to this country. On the contrary, remembering the rally against New York that produced an 8 to 8 tie after the boys had trailed 2 to 6, at the intermission, they are confident the Europeans will be surprised.

Four Get an Early Start.

The Chicago boxers, who will arrive in Union station tomorrow at 12:20 p. m. on the Manhattan limited of the Pennsylvania railroad, were tired out when they boarded their Pullmans tonight just before dinner. From early this morning until late afternoon, with only an intermission for lunch, the boys toured the capital, visiting the White House and the Smithsonian institution.

Four members of the squad left on an earlier train today. Jim Palmer, Vic Saccoia, and Tony Ancona headed for Detroit, while Joe Maxin, middleweight champion and intercity winner, went to Cleveland. The other members of the Chicago squad tomorrow will disperse to their homes in Indianapolis, Ind., Omaha, Neb., Springfield, Ill., Sioux City, Ia., St. Louis, Mo., Davenport, Ia. and Kansas City, Mo. Those selected for the international team will report a week from tomorrow in the Ilinois Athletic club.

Illinois Polo Team Goes to Oklahoma for 2 Games

Champaign, Ill., March 21 [Special].—The University of Illinois polo team leaf today for Norman, Okla., to play the University of Oklahoma Saturday. Monday they will play at Fort Sill. The squad consisted of Capt. Frank Schaefer, James Martin, Robert Jaeger, Phil Danley, Ray Peritz, and Maj. C. B. Cole coach.

SMILIN' JACK—CUPID'S LITTLE HELPER

PRIZES OFFERED FOR BOY SCOUTS AND THEIR DOGS

BY BOB BECKER.

Boy Scouts of Chicagoland will make their first official entry in a Chicago dog show next week-end when they compete in a new event for scouts at the International Kennel Club show. This all breed dog show, which will be held March 30 and 31 in the International amphitheater, will feature a special competition for Boy Scouts who have qualified for their dog care merit badge. The boys will show their dogs in a contest which serves as a curtain raiser for the regular show. It is scheduled for next Friday, March 29, at 7:45 p. m.

According to the rules, each scout entering a dog must be prepared to meet the requirements as listed for the merit badge. Among these is that a scout must own and give proper care to a dog for a period of not less than six months, or have responsibility for the care of his family's dog for not less than six months. He must present a record showing the care he has given his dog during a period of six months, including such items as feeding hours and kinds of food, housing, training, exercise, grooming and bathing, care for the dog's habits and health, including precautions to keep the dog in good condition.

Cards Beaten by Red Sox Again, 4 to 2

Sarasota, Fla., March 21 (AP).—Four Red Sox hits and four Cardinal errors resulted in three runs in the eighth inning today as the Boston American league club defeated the St. Louis National leaguers, 4 to 2. Jack Wilson pitched five innings for the Sox and yielded only three hits. He was followed by Bill Butland, who, altho suffering a stiff arm, yielded one hit.

St. Louis	001 000 001—2	5	4
Boston	010 000 03*—4	10	5

Batteries—White, Barrett and Scheffing; Wilson, Butland, Olson and Peacock.

RUFFING, GOMEZ IN FORM.

St. Petersburg, Fla., March 21 (AP).—Bringing their ancient pitching equipment into action for the first time this spring, Charley Ruffing and Lefty Gomez stymied the Boston Bees for six innings today as the New York Yankees scored a 4 to 0 shutout. Ruffing, usually a slow starter, yielded three singles, but issued no walks and let only one runner get to second. Gomez in his three inning pitching yielded two hits and walked one. Spud Chandler, who finished up for the champions, yielded five more or less inconsequential safeties.

Boston [N.]	000 000 000—0	10	2
New York [A.]	000 202 00*—4	6	1

Batteries—Posedel, Fette and Lopez, Andrews; Ruffing, Gomez, Chandler and Rosar.

INDIAN ROOKIE HURT.

Fort Myers, Fla., March 21 (AP).—Paul O'Dea, rookie Cleveland outfielder, was struck in the right eye today by a foul tip from the bat of Lou Kahn, rookie catcher. O'Dea was treated on the field at the Indians' training camp here and taken to a hospital where he complained of a headache.

The Indians were holding batting practice when the mishap occurred. Shortstop Lou Boudreau, recovering from the chipped ankle bone, is expected to be out of action two weeks and Rollie Hemsley and Hal Trosky also are nursing bruises.

BROWNS WIN, 9 TO 2.

San Antonio, Tex., March 21 (AP).—Brilliant pitching by George Coffman and timely hitting by Outfielder Chet Laabs gave the St. Louis Browns a 9 to 2 victory over the Toledo Mudhens today. In stretching the Browns' winning streak to four games, Coffman yielded one hit in five innings, while Laabs got a double and two singles in three times at bat.

Toledo [A. A.]	000 000 200—2	5	2
St. Louis	301 041 00*—9	13	1

Batteries—Kneupper, Norquist, Johnson and Mackie, Carroll; Coffman, Lawson and Swift.

CUBANS BEAT REDS.

HAVANA, March 21 (AP).—A home run by Alejandro Crespo with the bases filled in the sixth inning gave the Cuban All-Stars an 11 to 7 victory today over the Cincinnati Reds in the first of a three game exhibition series in Tropical stadium. More than 10,000 fans wildly cheered Crespo's feat, a tremendous blow off Southpaw Johnny Vander Meer.

The National league champions took an early lead, 4 to 1, by the third inning, but the Cubans belted Paul Derringer hard in the fourth and fifth to go in front and were never caught, even tho the Reds rallied for three runs in the seventh. The second game will be played Saturday.

Cincinnati	022 000 300—7	9	1
Cuban All-Stars	010 225 10*—11	15	1

Batteries—Derringer, Vander Meer, Riddle and Lombardi, Hershberger; T. Delacruz, Mayor, Fortes, and Guerra.

RAIN STOPS HUBBELL.

Winter Haven, Fla., March 21 (AP).—It rained the Giant-Tiger baseball game out in the fourth inning today—but all was sunshine in the camp of Bill Terry's men. Carl Hubbell blanked the Tigers, fanning four and yielding only two hits in the first three innings. The Giants were leading, 6 to 0, largely because of home runs by Frank Demaree and Hank Danning, when the rains came.

PHILS, 17; COLUMBUS, 12.

Hollywood, Fla., March 21 (AP).—Scoring 12 runs in the sixth and seventh innings, the Philadelphia Nationals today outslugged Columbus of the American association, 17 to 12. A homer by Dan Litwhiler with one on and Ben Warren's triple with the bases full were among the Phils' 23 hits. Columbus banged out a total of 18 safeties and scored six runs in a ninth inning rally off Rookie Pitcher Bob Franks. Score:

Philadelphia	021 006 602—17	23	1
Columbus	100 400 106—12	8	3

Horest, Clark, Franks and Atwood, Warren; Martin, Horne, Sherrill and Cooper, Neidson.

DODGERS GET DAY OFF.

Clearwater, Fla., March 21 (AP).—The Brooklyn Dodgers took advantage of the only day off provided in their exhibition schedule today to celebrate spring. They went fishing, golfed, or just loafed. Tomorrow they will play the St. Louis Cardinals here.

COLLEGE TENNIS.

Davidson, 6; Michigan State, 1.

Roller Derby Opens Tonight in Coliseum

Twenty boys and girls, members of the New York and Chicago teams, with open Chicago's 10th roller Derby in the Coliseum tonight. Competition will start at 8 o'clock.

Led by Johnny Rosasco, known to local fans, the Chicago lineup will start with Toddy Geffinger, Wes Aronson, Eddie Fetter, Bob Brink, Peggy O'Neal, Ivy King, Kitty Nehls, Honey Thomas, and Margie Richards. The New Yorkers, led by Jack Cummings, another veteran, will call on Louis Stasuik, Russel Baker, Eddie Rager, Jack Hatcher, Gertie Scholl, Marge Clifford, Gerry Murray, Annabel Stewart, and Margaret Mehill.

The race runs from 8 to 11 o'clock nightly.

Detroiter Rolls 652, but It Brings Only 10th in A.B.C.

Detroit, Mich., March 21 (AP).—That it gets tougher and tougher to crash the first fives in the American Bowling Congress championships became apparent today. Eddie Brelinski, Detroit, rolled a highly creditable 215-214-223 for a 652 today in the singles. He landed in tenth place. Carl Burton and Bob Selter, Detroit, rolled 604 and 602, respectively, for 1206 in the doubles. It was good for eighth place.

OPENING TOMORROW
REGAL SHOE DEPARTMENT
FOR MEN
FAMOUS REGAL SHOES $5.80
This Department carries the same complete line of Regal Shoes for Street, Dress and Sportswear as sold in all Regal Stores—including the same scientific fitting service.
CHARGE AND BUDGET FACILITIES AVAILABLE IN THIS DEPARTMENT
BENSON & RIXON CO
230 S. STATE ST. AT QUINCY

AGAIN REGAL REDUCES PRICE!

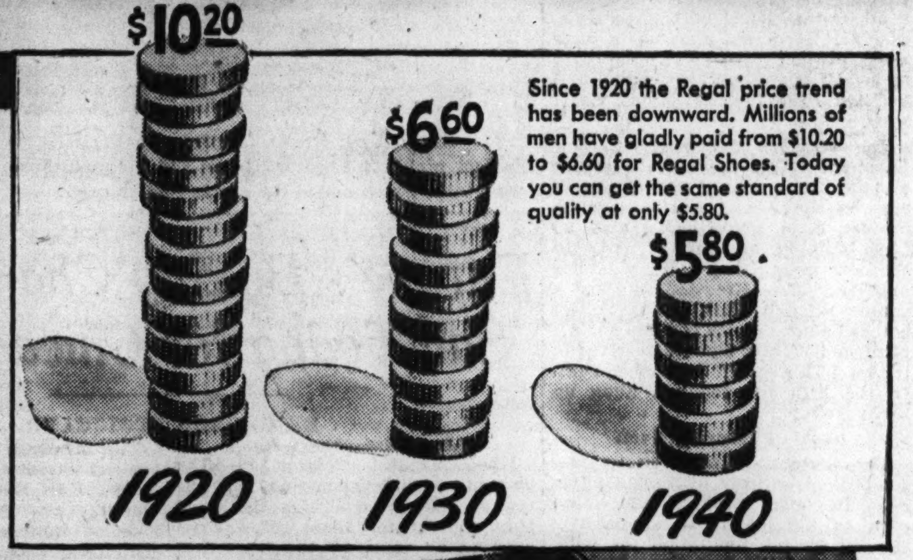

Since 1920 the Regal price trend has been downward. Millions of men have gladly paid from $10.20 to $6.60 for Regal Shoes. Today you can get the same standard of quality at only $5.80.

... in the face of generally higher prices in the Shoe industry

NOW ONE PRICE SAME HIGH QUALITY 5.80

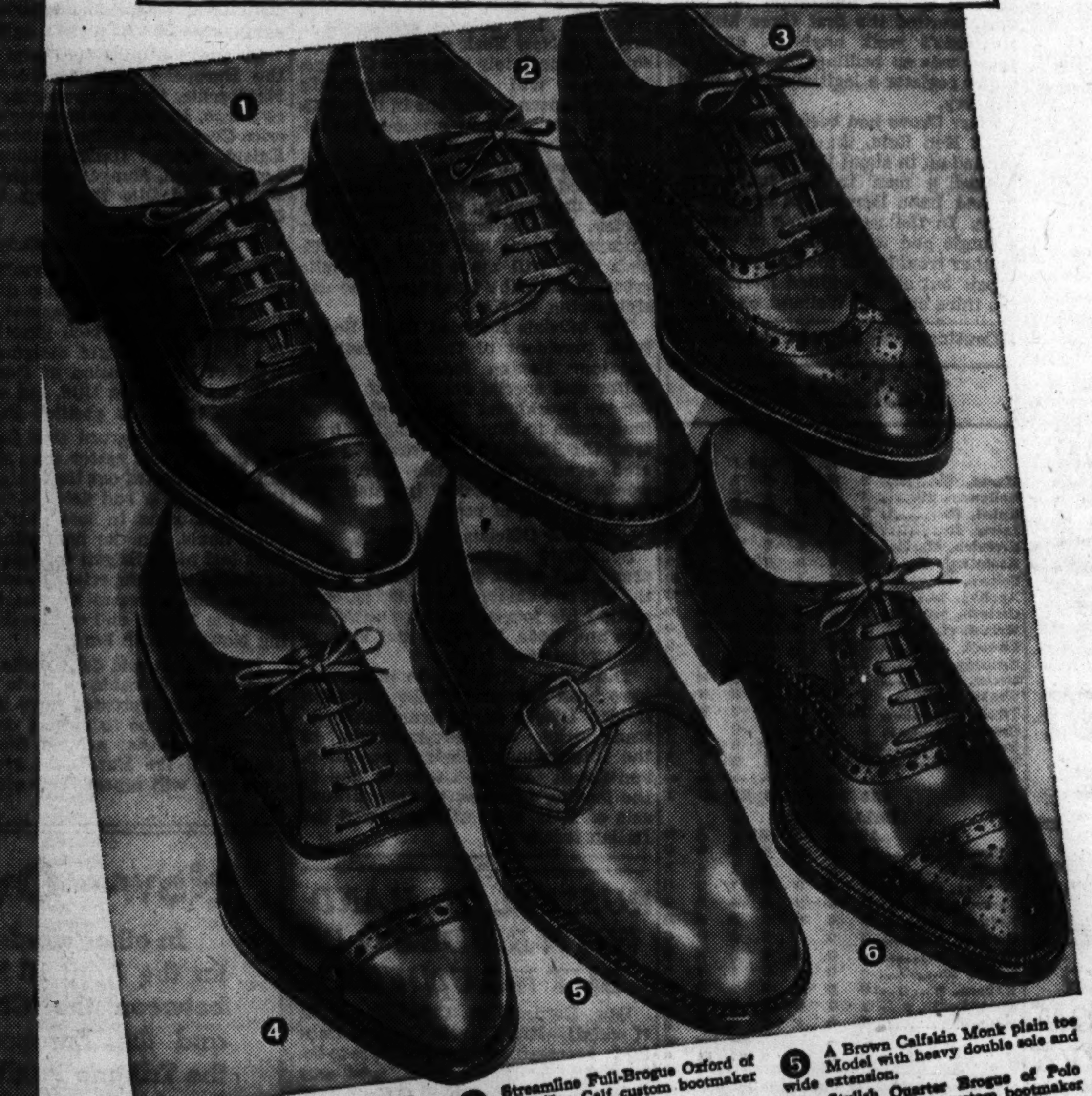

1 A French Toe Model of light Tan Calf, flexible innersole and outersole. Also in black.
2 A new brown Town & Country Shoe of bark tan leather, extra heavy crepe sole, varnished edge.
3 Streamline Full-Brogue Oxford of Polo Tan Calf custom bootmaker finish. Also in black.
4 A Custom Reproduction of rich tangerine shade Hunter Calf. Antique finish. Also in black.
5 A Brown Calfskin Monk plain toe Model with heavy double sole and wide extension.
6 Stylish Quarter Brogue of Polo Tan Calf with custom bootmaker finish. Also in black.

Once again Regal passes on to the public the savings made from more efficient operations. A new low price is possible for Spring because of: The concentration of all Regal manufacturing and administration at Whitman, Mass., the acquisition of additional factory capacity; the opening of new Regal stores; and the advantageous purchase of leather in September before the War shot leather prices sky high.

Another Triumph for Regal Policy.... Another factor that contributes to Regal's sensational values is the now-famous Regal Policy. Regal Shoes are produced in the big Regal factory—and sold only in Regal's own stores. One profit—from maker to wearer—saves you dollars! And the concentration on one price results in enormous manufacturing economies. Millions of men who have paid higher prices for Regal Shoes can now get the biggest value in Regal history. All styles—all leathers—all sizes—on display in all Regal windows—Now At One Low Price.... $5.80.

E. J. Bliss
Chairman of the Board

VISIT THE NEW REGAL SHOE DEPARTMENT
230 South State Street
(Men's Exclusively)

43 S. WABASH AVENUE
Cor. of Monroe
(Men's and Women's)
Open Saturday Evenings

10 S. DEARBORN ST.
Cor. of Madison
(Men's Exclusively)
Open Every Evening

4718 SHERIDAN ROAD
Near Wilson (Men's and Women's)
Open Tuesday, Thursday and Saturday Evenings

REGAL SHOES

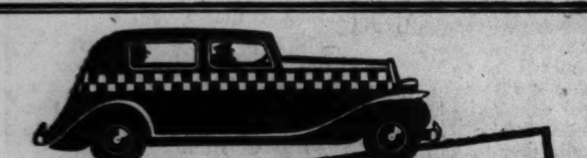

Where Are You Going Today?
Business call, shopping, sports event, visiting, theatre, night club, or party—no matter which—save time, save parking worries. Do as thousands of other folks do—go in a roomy, expertly driven
CHECKER CAB
MONroe 3700

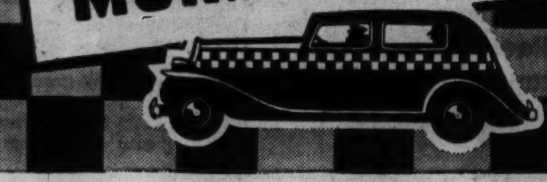

CHAMACO HAS A RUN OF 11; WINS OVER HALL, 50-33

Gains Triple Tie for Third Place in Tourney.

Cue Standings

	W	L	HR	BG	TP	TI
Willie Hoppe	7	0	12	33	350	324
Jake Schaefer	6	3	7	40	408	476
Jay Bozeman	6	3	10	30	424	421
Allen Hall	5	3	10	34	350	365
Joe Chamaco	5	3	11	46	356	414
Welker Cochran	4	4	6	50	340	422
Johnny Layton	4	5	7	44	392	493
'Tiff' Denton	4	5	8	51	385	461
Otto Reiselt	3	7	8	45	400	469
Arthur Rubin	2	7	5	39	329	431
Arthur Thurnblad	2	8	8	56	430	552

YESTERDAY'S RESULTS.

Otto Reiselt beat Arthur Thurnblad, 50-31, in 45 innings.

Tiff Denton beat Johnny Layton, 50-39, in 65 innings.

Jay Bozeman beat Welker Cochran, 50-37, in 52 innings.

Joe Chamaco beat Allen Hall, 50-33, in 47 innings.

TODAY'S MATCHES.

1:30 p. m.—Tiff Denton vs. Arthur Rubin.
3:00 p. m.—Allen Hall vs. Johnny Layton.
8:00 p. m.—Joe Chamaco vs. Arthur Thurnblad.
9:30 p. m.—Willie Hoppe vs. Welker Cochran.

Joe Chamaco, exhibiting the form that gained him the national championship last year, defeated Allen Hall of Chicago, 50 to 33, in 47 innings last night in the world three cushion tournament in Bensinger's, 131 South Wabash avenue.

The highlight of Chamaco's play was a run of 11 he collected in the 20th frame, barely missing the 12th billiard, which would have tied Willie Hoppe's high run record for the tournament.

Also Has Run of Seven.

Chamaco also had a run of seven, which really clinched the match when he put it together in the 46th frame with the scoring standing 39 to 32 in his favor. Hall's best was a four.

The victory placed Chamaco in a tie for third place with Hall, each with five triumphs against three defeats.

Jay Bozeman went into a second place tie with Jake Schaefer by trouncing the defending world champion, Welker Cochran, 50 to 37, in 52 innings in the final game of the night. Bozeman and Schaefer now have six victories against three defeats. They are two games off the pace of the leader, Willie Hoppe.

Bozeman Has Run of Seven.

Bozeman played consistently, and executed several spectacular shots. He had the game's high run, a seven, and also collected two opportune runs of four and five, respectively. Score by innings:

REISELT—002 320 110 104 011 003 402 221 020 120 140 000 102 114 001—50. High run, 4. Innings, 45.

THURNBLAD—010 400 000 010 000 000 040 100 501 002 010 003 200 021 003—31. High run, 5. Innings, 45. Referee—Bud Westhus.

DENTON—400 100 301 002 002 160 001 120 200 010 030 102 001 000 303 012 001 000 001 002 000 03—50. High run, 6. Innings, 65.

LAYTON—300 001 020 100 100 202 140 000 000 000 110 120 001 010 030 000 020 023 000 300 002 0—39. High run, 4. Innings, 64.

CHAMACO—010 210 100 011 032 010 2[11]0 010 140 000 010 001 000 012 101 74—50. High run, 11. Innings, 47. Referee—Bud Westhus.

HALL—110 000 020 111 011 400 03f0 010 004 012 130 100 011f 011 100 01—33. High run, 4. Total innings, 47. f—Denotes foul.

Referee—Charles McElligott.

BOZEMAN—010 200 000 012 011 021 370 001 205 024 200 200 110 010 001 301 200 1—50. High run, 7. Innings, 52.

COCHRAN—311 011 000 102 000 001 010 102 101 000 005 010 110 001 022 001 004 2—37. High run, 5. Innings, 52.

Referee—Charles McElligott.

Bruins Defeat Rangers, 4-2; Even Series

[Continued from first sport page.]

were made and Hollett was off when Cain took the puck away from Kilby MacDonald and counted without assistance.

Hiller Scores One.

The Rangers fought hard to pull even during the finale, after Dutch Hiller raised their hopes by caging a puck that was deflected by Capt. Dit Clapper's skate. But while they were gambling with five forwards, late in the game, Cain trapped them, passing to Eddie Wiseman, who fed Art Jackson a forward pass that clinched the game.

The third game will be played here Sunday night and the series will be resumed in New York Tuesday. The lineups:

BOSTON [4].		NEW YORK [2].
Brimsek	G	Kerr
Shewchuk	D	M. Patrick
Clapper	R. D	Coulter
Schmidt	C	Watson
Dumart	L. W	Hiller
Bauer	R. W	Hextall

SPARES.

Boston—Cowley, Conacher, Hill, Crawford, D. Smith, Jackson, Cain, Wiseman, Hollett.

New York—N. Colville, M. Colville, Shibicky, Heller, Pratt, L. Patrick, C. Smith, Pike, MacDonald.

FIRST PERIOD.

Scoring—M. Colville [N. Colville], 3:45.

Penalties—Watson, Cowley [major]; Coulter [major and minor], M. Patrick [major], Hill [major], L. Patrick, Crawford, Heller [2], Shewchuk, Schmidt [2].

SECOND PERIOD.

Scoring—Hollett [Cain-Clapper], 5:45; Cain [unassisted], 8:19; Dumart [Clapper-Conacher], 19:34.

Penalties—Pratt [2], Hollett, Shewchuk [2], N. Colville.

THIRD PERIOD.

Scoring—Hiller [unassisted], 9:56; Jackson [Wiseman-Cain], 18:16.

Penalty—Pratt.

Stops—Brimsek, 16; Kerr, 30.

Referee—Mickey Ion. Linesman—Donie MacFadyen.

WINGS VS. AMERICANS

Detroit, Mich., March 21 [Special].—The Detroit Red Wings left tonight for New York where they will battle the New York Americans tomorrow night in the second game of their National Hockey league series C playoff. The Wings, winners of the first game here Tuesday, need one more victory to qualify for the semi-final playoffs against the Toronto Maple Leafs. Should the Americans win tomorrow night the deciding game will be played in Detroit.

MOON MULLINS—WILLIE PAYS HIMSELF A DIVIDEND

TERRY AND THE PIRATES—CASTING TODAY

HAMMOND KNOWS JUST ONE TOPIC; IT'S BASKETBALL

BY JAMES SEGRETI.

It requires only a 23 mile trip from Chicago's loop to reach the most rabid basketball community in the district. There, in Hammond, a few miles across the state line, the Hoosiers converse—not about Europe's war or spring snowstorms—but about Hammond Technical High school's quintet, one of the four to get to the Indiana state finals tournament, which will be held in the Butler university fieldhouse in Indianapolis on March 30.

Prep basketball followers in the northern edge of Hoosierland have been disappointed several times when its representative failed to return from Indianapolis with the title. But northern Indiana is confident the championship trophy will be in Hammond Tech's traveling bag when the squad completes its 170 mile return ride from Indianapolis. Seven hundred fans, the fortunate ones among the 3,000 applicants for the Hammond ticket allotment, will accompany the team to insure the safety of the title cup.

Four of 775 Survive.

Hammond Tech's rivals for the championship are Lapel, whose little quintet electrified the town's 1,300 residents when it triumphed at Anderson; Mitchell, which won the semi-final tournament at Vincennes, and Fort Wayne South Side, winner in the Muncie meet. The contestants in the semi-final games in the four cities were the survivors of a field of 775 teams which started in quest of the title in every city, town and hamlet in Hoosierland several weeks ago.

Hammond Tech, which won 20 of its 26 games this season, will open Hoosierland's big day in Butler fieldhouse against Lapel at 1:30 o'clock on the afternoon of March 30. Approximately an hour later Mitchell will take the floor against Fort Wayne South Side. The winners then will meet at 8 o'clock that evening before 16,000 for the championship, won last year by Frankfort.

No Gymnasium to Practice In.

It has been an uphill fight to the finals for Coach Louis Birkett of Hammond and his squad of ten players. The first handicap early last winter was the lack of a gymnasium. The boys couldn't hook up peach baskets in their classrooms, so they had to travel two or three times a week from the school, located in Hammond's business district, to the Hammond Civic center at the south end of the city.

However, the Hoosiers managed to win third place in the western division of the Northern Indiana Prep conference. But it was in the state tournament that they began to click, ending their drive by defeating Logansport High, 39 to 33. Leading the quintet to victory in the sectional, regional, and semi-final battles were Stanley Shimala, 6 foot 3 inch center, and Robert Kramer, 6 foot 2 inch forward. Shimala and Kramer tied for the team's scoring honors during the regular season, each with 167 points.

It's a Tall Squad.

In addition to Shimala and Kramer, the squad's regular lineup includes John Thomas and John Gaul, guards, and Mike Bicanic, forward. This quintet, which probably will start against Lapel, averages slightly under 6 feet 1 inch in height, and 169 pounds in weight. Shimala is the tallest, and Thomas, at 5 feet 11 inches, and Gaul, at 5 feet 9 inches, are the shortest. Kramer, 190 pounds, is the heaviest player on the squad.

The other five players who are called upon for a helping hand are Richard Haack and Richard Smith, forwards; Joe Abatie, Robert Haack, and John Kielbowicz, guards. Among the ten are five seniors, four juniors, and one sophomore.

Birkett is ending his fourth year as basketball coach at Hammond Tech. A graduate of Wisconsin State Teachers college in Platteville, Birkett won a football letter, but did not participate in basketball. He was a star basketball player in high school, however.

"Now Let's Get the Title"

Louis Birkett, Hammond Technical High school basketball coach (center), gives his boys instructions as they prepare for the Indiana state tournament finals in Indianapolis on March 30. Left to right: Robert Kramer, forward; Stanley Shimala, center; Coach Birkett, John Thomas, guard; Michael Bicanic, forward, and John Gaul, guard.

[TRIBUNE Photo.]

Rookies Hold Stars as Sox Triumph, 10-0

[Continued from first sport page.]

farm hand, took care of the three concluding innings and, altho he gave up three scattered hits and three passes and made an error, he twice emerged from tough spots on double play balls.

Wright Comes Thru.

The Sox began having fun in the second inning, softening up Bithorn just enough to make it easy in the third. Solters led off in the second with a pass and rushed to third on Appling's single to center. Wright, who loves to crack 'em hard and often, rifled a single into right, moving Solters across the counter and putting Appling on third. Appling reached home on Kennedy's grounder, which was turned into a double play ball.

All the blasting in the four run third came after two were out. Grove fanned for the first out and Jackie Hayes grounded to Cissell for the second. Then Joe Kuhel walked and the firing got under way. Kreevich doubled into the right field corner, Kuhel stopping at third. Solters sent the pair, as well as himself, over the plate by bombing the open space behind the left field wall with his homer. The next item in the Sox attack was Appling's triple to right. He scored on Wright's three bagger to left. Joe Weeks tapped to Kahle to close the inning.

The Sox didn't give a fellow named Elmer Smith any trouble in the fourth and he was feeling pretty good by the time he fanned Kuhel to open the fifth. Then the Sox suddenly treated him to a touch of high life. Kreevich and Solters coaxed the unsuspecting youth for passes. Appling peeled off a single to right, scoring Kreevich and putting Solters on third. Appling took second on the throw in. Wright couldn't give any aid to the two men on the sacks but Bob Kennedy whacked a single into left, Solters and Appling scoring.

Except for a single by Don Kolloway, the shock troops couldn't annoy Smith either in the sixth of the seventh but they tormented him a bit in the eighth, Frank Metha opened with a walk. Mike Tresh, who isn't exactly a shock trooper, but was in their ranks today so Weeks, the Tufts collegian, could have his first start as a catcher, singled Metha to third. Weiland fanned but Kolloway singled again and Metha scored the final run.

Ted Lyons Recovers.

Grandpa Ted Lyons, who was kept in bed yesterday by a cold, was as chipper as a colt today, but, as a precaution, was ordered to remain in his hotel room for another 24 hours. Another absentee who came to the park only for the pre-game rubbing attention of Doc Ad Schacht was Tom Turner, the rookie catcher. His throwing arm is slightly out of kilter.

The Sox bus will convey them to Ontario tomorrow for an exhibition with the Los Angeles Angels, who will do their hitting, if any, against Jess Dobernic, Harry Boyles, and Clint Brown.

CUBS POUND OUT 12 TO 5 VICTORY OVER PIRATES

[Continued from first sport page.]

ning term. Four runs accrued in the first inning at the expense of Dick Lanahan, hurt by sloppy errors by Bob Elliott and Joe Schultz. Bill Herman, Galan, and Al Todd banged singles to help the rally. Lanahan in his third and last inning walked Galan, then pitched a triple to Russell and singles to Todd and Bob Sturgeon.

Lanahan is a left hand pitcher whom the Pirates brought up from Chattanooga, where he won 19 and lost 11 games last year.

Cubs Get Rough Again.

The Cubs weren't very nice to Oadis Swigart, a young right hander, immediately after he arrived on the scene at the start of the fourth. With one out Galan walked and scored on Nicholson's homer. Dom Dallessandro doubled, but never advanced beyond second.

Vern Olsen let the Pirates break thru in the fourth. With one down, Arkie Vaughan and Johnny Rizzo walker, after which Elliott singled to left, scoring Vaughan. When Dallessandro let the ball go thru him, Rizzo also scored and Elliot took second. V. Olsen had no more trouble in the remaining term of his three innings.

In the seventh the Cubs made three runs off John Lanning after two were out. Singles by Clyde McCullough and Sturgeon, a pinch double by Alvin Montgomery, and a double by Bobby Mattick produced the three counters. Lanning is the pitcher the Pirates obtained from the Boston Bees last winter.

The Pirates also made three runs in the seventh, on singles off Tubb by Ray Mueller, Lanning, Bill Brubaker and Maurice Van Robays. McCullough's homer led off the ninth for the Cubs' final run.

Chuck Klein, veteran outfielder of the Pirates, was told by Manager Frisch today that he would no longer be needed and that he could try to make a deal for himself. Manager Hartnett said he was not interested. The Phillies made Chuck the same proposition last summer and he caught on with the Pirates in mid-season.

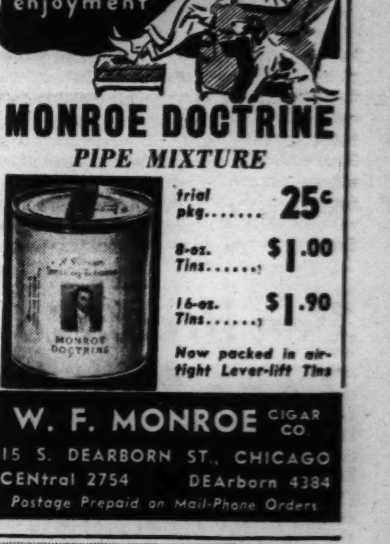

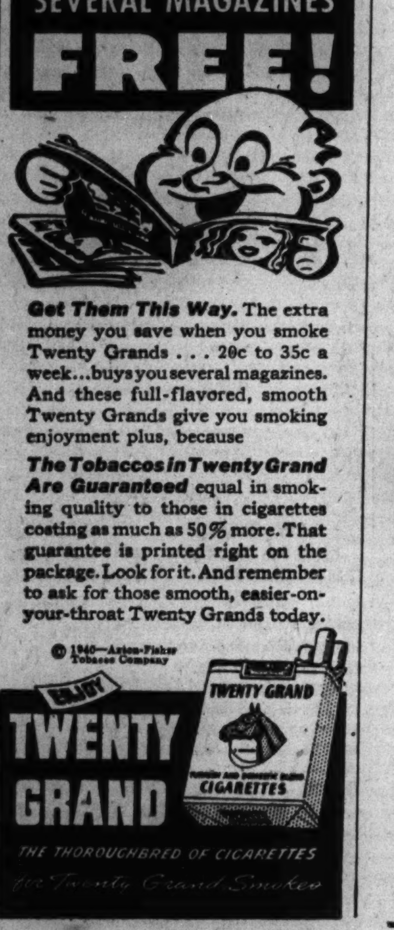

PARI-MUTUELS WIN IN NEW YORK; BOOKIES ARE OUT

Senate Committee Backs New Betting Bill.

Albany, N. Y., March 21 [Special].—The controversial pari-mutuel bill to permit betting on horse races at New York state tracks was reported out of the senate finance committee today, and will be brought up for a vote early next week. It is expected to pass both houses, virtually unchanged, altho some amendments will be offered.

The measure contains a surprise provision for revision of the membership of the state racing commission. At present the commission is composed of three members appointed by the governor. Two of the commissioners are Democrats. The bill now calls for a four-man bipartisan commission, appointed by the governor with the consent of the senate.

Would Outlaw Bookies.

Among other major items is a provision to outlaw bookmakers by repealing the Feld-Crawford act of 1935, which removed the criminal penalty for making book on horse races. Ruled out at conferences after bitter argument, a proposal that bookies be permitted to take bets of more than $100 at tracks is expected to be offered as one amendment during debate on the bill.

The proposal for a minimum admission price at race tracks of $1.50 is retained, as is an appropriation of $400,000 to the state fairs for prizes for harness racing.

The state and the tracks each are to get half of the 10 per cent take from all bets at the tracks, plus a 50-50 split of the breakage which is set at 5 cents on each $2 bet. In the original bill the "break" was set at 10 cents on the basis of a $1 bet.

May Derive $4,000,000.

Gov. Herbert H. Lehman has estimated that the state would derive $1,000,000 from the pari-mutuel revenues this fiscal year ending July 31, and $4,000,000 the next fiscal year. Senator John J. Dunnigan, sponsor of the original bill, has insisted that the state would get $10,000,000 annually.

The bill sets the racing season from April 15 to Nov. 15.

All new tracks must obtain approval of their plans and sites from the racing commission. Present tracks seeking to increase their seating capacities also must have commission approval.

In a separate section dealing with harness racing, the measure provides for control by a four-man bi-partisan state harness racing commission, appointed by the governor with the consent of the senate. The original bill provided for appointment by the state commissioner of agriculture of a three-man commission chosen from directors of the United States Trotting association. No mutuels or bookies would be permitted.

Ben Brown to Take Part in Amateur Show

Ben Brown, middleweight, who will meet Tony Zale in the Stadium next Friday night, will referee one of a series of amateur boxing contests in Madison Athletic club, 4711 Madison street, tonight. . . . Maurice [The Angel] Tillet, French heavyweight wrestler, will meet Hans Schnabel in Waukegan this evening. . . . Promoter Alex Veck said last night that two fights of eight rounds will head his first presentation in White City April 5. Willie Joyce, 1937 Golden Gloves featherweight champion, is paired with Nick Castiglione, and Gene Spencer, South Chicago lightweight, with Phil Saeli. Steve Souris, Gary welterweight, will oppose Bobby Wilson of Milwaukee in a four round event.

Promoter Irving Schoenwald yesterday said he would appear at Monday's meeting of the Illinois boxing commission to file a formal protest against the board's recent action in granting Bill Rand the April 17 date on which to hold a proposed 15 round bout between Davey Day and Sammy Angott in the Stadium. Schoenwald said the original agreement called for alternating of dates between Rand and himself and the first April date on the calendar rightfully belonged to him. Schoenwald has completed preliminary negotiations for a 10 round return contest between Milt Aron and Fritzie Zivic, rival welterweights, in the Coliseum April 19.

Bobby Britton, son of Jack Britton, the old welterweight champion, arrived from Miami, Fla., last night for Britton's 10 round headliner against Tommy Pallatin of St. Joseph, Mich., in Marigold Gardens Monday.

SEATTLE FIVE CRUSHES ACME STEEL, 75 TO 46

Denver, Colo., March 21 (AP).—The teams that battled for the championship last year, the title holding Denver Nuggets and the Phillips 66 outfit of Bartlesville, Okla., shot their way tonight into the semi-finals of the National A. A. U. basketball tournament for the fourth consecutive year.

Accompanying them were the Oakland Golden States and the Seattle Savidges, Northwest A. A. U. champions.

The Savidges, an outfit of University of Washington players of recent seasons, wound up tonight's quarter-final program by swamping Chicago Acme Steel, 75 to 46. Seattle led, 33 to 20, at the half.

SEATTLE [75].	B	F	P	CHICAGO [46].	B	F	P
Williamson.f	4	5	2	Plahm.f	3	1	4
Loverich.f	8	1	1	Roos.f	3	3	3
McDonald.c	1	1	2	Matusak.c	3	3	3
Ziesenfuss.g	5	1	1	Benson.g	1	1	1
Dorsey.g	3	0	4	Jackson.g	1	4	2
Voelker.f	4	3	2	Armsbury.f	1	0	0
Lockhart.f	4	3	3	Snyder.f	1	2	1
Ott.f	2	0	2	Fortimo.g	3	0	1
Peters.g	0	0	1	Novello.g	0	0	1

DICK TRACY—Static

SMITTY—EMBARRASSING MOMENTS

TROPICAL PARK FORM CHART

[By the Associated Press.]

MARCH 21, 1940.

FIRST RACE—Six furlongs. Purse $900. Claiming prices, $1,250 to $1,000. Four year olds and up which have not won since Dec. 20. Start good. Won all out, place easily. Went to post at 2:07. Off at 2:10½. Winner br. m., 5, by Hi-Jack-Kawa, by Trap Rock. Owner, Short Brook farm. Trainer, E. J. Regan. Net value to winner, $650; second, $150; third, $75; fourth, $25. Time, 1:12 2-5. Weather clear, track fast.

Horse—	Wt	PP	St	¼	½	Str	Fin	Jockey	Eq odds
TILAANA	114	5	3	2^{3}	1^{hd}	$1^{1½}$	1^{ns}	R.Donoso	1.10-1
CALLING	112	7	11	5^{hd}	$3^{1½}$	2^{3}	2^{3}	B.Morris	12.65-1
GENEVA CROSS	116	8	10	10^{1}	7^{1}	4^{1}	3½	E.Robart	29.45-1
LOLOMA	106	11	2	4½	4½	3½	4^{2}	D.Johnston	28.90-1
ASSIST	111	3	7	6^{hd}	8½	6½	5½	H.Lemmons	25.65-1
BALCONY	111	12	1	7^{1}	5½	5½	6^{3}	P.Roberts	22.45-1
OCEAN TIDE	114	9	5	9½	10½	9½	7^{1}	E.LeBlanc	17.40-1
POKER DICE	114	1	6	3^{hd}	9½	8½	8^{1}	W.L.Johnson	16.65-1
SURE TOUCH	116	4	9	11^{1}	11½	11	9^{1}	J.Haritos	42.85-1
CHARDASH	116	10	8	8½	6^{1}	10^{1}	10½	J.G.Wilson	5.15-1
ON QUEST	109	2	4	$1^{1½}$	2^{1}	7½	11	M.Packer	8.45-1
ABANICO	111	6	12	12	12	lost rider		A.Snider	45.30-1

Two dollar mutuels paid: Tilaana, $4.20 straight, $3.10 place, $2.60 show; Calling, $9.10 place, $6.50 show; Geneva Cross, $10.80 show.

SECOND RACE—Six furlongs. Purse $900. Claiming prices, $1,250 to $1,000. Four year olds and up which have not won since Dec. 20. Start good. Won driving, place same. Went to post at 2:40. Off at 2:45. Winner gr. m., 5, by Westwick-Royal Chain, by Royal Canopy. Owner, H. Neusteter. Trainer, S. Rutchick. Net value to winner, $650; second, $150; third, $75; fourth, $25. Time, 1:12 4-5.

Horse—	Wt	PP	St	¼	½	Str	Fin	Jockey	Eq odds
CHAINWICK	106	2	9	4½	$5^{1½}$	1½	1½	H.Lemmons	10.70-1
WHITE TOPPER	117	11	1	5^{hd}	4½	3½	2½	M.Berger	6.70-1
LADY SARA	111	5	3	7½	7½	2½	3½	T.Atkinson	25.55-1
LIGHT CRUISER	111	1	12	10^{2}	9^{1}	5^{1}	4^{hd}	C.Durando	19.75-1
WHISPER	114	3	5	2^{hd}	2^{hd}	4½	5½	D.Johnston	7.20-1
FIGHT ON	116	10	6	6^{1}	6^{2}	6^{2}	6^{2}	J.Rosen	6.00-1
HAPPY NYMPH	111	4	2	$3^{1½}$	3^{1}	7^{hd}	7½	S.Vail	8.30-1
NEVER CEASE	106	8	7	8½	8^{2}	9½	8½	C.Wells	9.40-1
GRAND LIGHT	116	7	4	1½	1^{hd}	8½	9½	I.Anderson	5.45-1
CAPE RACE	116	6	8	9½	10^{1}	10^{1}	10^{2}	K.McCombs	2.35-1
MILL RIVER	114	9	11	11^{6}	11^{10}	11^{10}	11^{10}	R.Wholey	43.05-1
SAND CLOUD	116	12	10	12	12	12	12	B.Fels	78.30-1

Two dollar mutuels paid: Chainwick, $23.40 straight, $8.80 place, $6.00 show; White Topper, $7.10 place, $5.30 show; Lady Sara, $12.30 show.

THIRD RACE—Mile and 70 yards. Purse $1,000. Claiming prices, $3,000 to $2,500. Three year olds. Start good. Won driving, place same. Went to post at 3:12½. Off at 3:13. Winner ch. c., 3, by Monk's Way-Fairy Ring, by High Time. Owner, D. Shaw. Trainer, M. Rieser. Net value to winner, $700; second, $180; third, $90; fourth, $30. Time, 1:43 4-5.

Horse—	Wt	PP	St	¼	½	Str	Fin	Jockey	Eq odds
ARCHED	110	7	6	$1^{1½}$	1^{2}	1½	1^{1}	C.Durando	3.65-1
PAUL PRY	116	1	9	9	9	7^{4}	2^{ns}	R.Donoso	1.85-1
NEDDIE LASS	111	8	6	$3^{1½}$	3½	2^{4}	3^{hd}	A.Snider	5.45-1
DOG HOUSE	108	2	8	6^{1}	6½	5^{1}	4^{4}	McCombs	11.50-1
BLARE	116	9	5	4½	4^{2}	3½	5^{1}	D.Meade	3.80-1
MUMBLE	105	6	2	5^{1}	5^{2}	6^{hd}	$6^{1½}$	H.Lemmons	12.25-1
PANJAB	103	5	4	$7^{1½}$	7^{4}	8^{1}	7½	D.Johnston	17.45-1
STAND ALONE	108	4	7	8^{3}	8^{1}	9	8½	M.Packer	9.10-1
GAY HOUR	108	3	1	2^{hd}	$2^{1½}$	4½	9	P.Roberts	.70-1

Two dollar mutuels paid: Arched, $9.30 straight, $5.10 place, $3.50 show; Paul Pry, $10.90 place, $6.70 show; Neddie Lass, $5.10 show.

FOURTH RACE—Mile and 70 yards. The Hibiscus. Purse $1,200. Three year olds. Start good. Won ridden out, place driving. Went to post at 3:39½. Off at 3:40. Winner dk. b. c., 3, by Hard Tack-Notebook, by Chicle. Owner, Wheatley stable. Trainer, George Tappen. Net value to winner, $850; second, $200; third, $100; fourth, $50. Time, 1:43 1-5.

Horse—	Wt	PP	St	¼	½	Str	Fin	Jockey	Eq odds
SHIP BISCUIT	109	3	2	2½	$1^{1½}$	1½	1^{2}	C.Durando	.90-1
DUSKY DUKE	110	2	5	5^{4}	5^{2}	2^{1}	2^{hd}	P.Roberts	14.25-1
PLOWSHARE	113	5	4	4^{hd}	4^{hd}	3½	3^{hd}	K.McCombs	4.20-1
WOODVALE LASS	108	4	3	$3^{1½}$	2^{1}	4^{4}	4^{2}	D.Meade	5.20-1
MAETRAN	116	1	1	1^{hd}	3^{1}	5^{2}	$5^{1½}$	W.L.Johnson	7.40-1
BURNING STICK	110	6	6	6	6	6	6	A.Schmidl	15.35-1

Two dollar mutuels paid: Ship Biscuit, $3.80 straight, $2.80 place, $2.30 show; Dusky Duke, $9.00 place, $3.60 show; Plowshare, $2.90 show.

FIFTH RACE—Five and one-half furlongs. The Rebecca. Purse $1,200. Claiming prices, $4,000 to $3,500. Four year olds and up. Start good. Won driving, place same. Went to post at 4:07. Off at 4:08. Winner br. g., 8, by Son O'Battle-Little Birka, by Tryster. Owner, P. J. McConnell. Trainer, R. Merritt. Net value to winner, $850; second, $200; third, $100; fourth, $50. Time, 1:04 4-5.

Horse—	Wt	PP	St	¼	½	Str	Fin	Jockey	Eq odds
DOUBLE B.	115	6	1	4^{3}	4^{2}	1^{hd}	1^{nk}	I.Anderson	3.95-1
NIGHT TIDE	111	8	3	3^{1}	2^{1}	2^{1}	2½	C.Durando	2.45-1
FLORAGINA	111	4	7	7^{1}	5^{4}	4^{1}	3½	R.Donoso	8.95-1
PEON	113	9	2	$2^{1½}$	3½	3^{hd}	4^{4}	H.Krovitz	20.45-1
DOUBT NOT	113	5	5	1^{1}	6^{hd}	5½	5^{1}	T.Atkinson	15.05-1
COUNT MORSE	105	7	8	8^{4}	7½	7½	6^{1}	F.A.Smith	12.20-1
RANGE DUST		1	6	5^{hd}	5½	6½	7^{3}	J.G.Wilson	32.85-1
ROAR	110	2	9	9	8^{1}	9^{1}	8^{1}	I.Hanford	21.65-1
JAYFCEE	105	3	4	6½	9^{2}	8^{1}	9^{1}	D.Meade	2.75-1

Two dollar mutuels paid: Double B., $9.90 straight, $4.30 place, $3.60 show; Night Tide $3.60 place, $2.90 show; Floragina, $4.90 show.

SIXTH RACE—Mile and a sixteenth. Purse $1,000. Claiming price, $2,500. Four year olds and up. Start good. Won easily, place driving. Went to post at 4:34. Off at 4:34½. Winner ch. g., 6, by Sir Greysteel-Miss White, by Cicero. Owner, Lucky Teter. Trainer, L. H. Silver. Net value to winner $700; second, $180; third, $90; fourth, $30. Time, 1:45 2-5.

Horse—	Wt	PP	St	¼	½	Str	Fin	Jockey	Eq odds
WHITE HOT	112	1	1	3^{hd}	4^{2}	1^{2}	1^{2}	D.Meade	3.45-1
FELSUN	110	4	8	6^{3}	6^{3}	4^{2}	2^{hd}	P.Roberts	8.35-1
GOSHEN	115	8	4	$2^{1½}$	2^{hd}	3^{1}	3^{1}	K.Moore	6.95-1
PRAETORIAN	109	5	6	5^{hd}	5^{hd}	6½	4^{hd}	C.Durando	3.35-1
MANAMAID	105	6	3	$1^{1½}$	1^{1}	2^{hd}	5^{1}	R.Eccard	3.00-1
SHOW UP	113	3	2	4^{4}	3^{hd}	5^{1}	6½	I.Anderson	17.65-1
KIEVEX	112	7	5	7^{1}	8	8	$7^{1½}$	A.Schmidl	10.30-1
REPELLER	105	2	7	8	7^{hd}	7½	8	D.Johnston	25.15-1

Two dollar mutuels paid: White Hot, $8.90 straight, $5.30 place, $4.00 show; Felsun, $10.80 place, $6.30 show; Goshen, $4.60 show.

SEVENTH RACE—Mile and an eighth. Purse $900. Claiming price, $1,500. Four year olds and up. Start good. Won driving, place same. Went to post at 5:06. Off at 5:06½. Winner ch. g., 6, by Westwick-Royal Chain, by Royal Canopy. Owner, J. Summers. Trainer, J. Hastie. Net value to winner, $650; second, $150; third, $75; fourth, $25. Time, 1:52 2-5.

Horse—	Wt	PP	St	¼	½	Str	Fin	Jockey	Eq odds
BAILIWICK	116	1	2	7^{4}	7^{3}	2^{1}	1½	R.Donoso	3.60-1
LIFE GUARD	111	7	4	4^{3}	4^{2}	1^{hd}	2^{2}	F.Winn	15.75-1
BUDDIE TREACY	111	5	3	1^{2}	1^{2}	3^{1}	3^{1}	C.Durando	5.15-1
CAVE HILL	116	2	1	2^{hd}	2½	4^{3}	4^{3}	D.Meade	9.00-1
OLD MAID	106	4	5	5^{4}	5½	6^{1}	5^{3}	H.Lemmons	8.90-1
FOR ROMANCE	106	3	6	3^{1}	3^{2}	5½	6^{1}	C.Wells	3.45-1
THE QUEEN	111	6	7	6^{3}	6^{hd}	7^{3}	7^{3}	A.Schmidl	3.60-1
SOME BOY	116	8	8	8	8	8	8	M.Berger	31.65-1

Two dollar mutuels paid: Bailiwick, $9.20 straight, $6.10 place, $4.70 show; Life Guard, $14.40 place, $7.90 show; Buddie Treacy, $4.00 show.

EIGHTH RACE—Mile and a sixteenth. Purse $900. Claiming prices, $1,250 to $1,000. Three year olds. Start good. Won driving, place same. Went to post at 5:33½. Off at 5:35. Winner b. g., 3, by Pari-Mutuel-Box Office, by Black Toney. Owner, Mrs. H. C. Rumage. Trainer, J. Johnson. Net value to winner $650; second, $150; third, $75; fourth, $25. Time, 1:47 2-5.

Horse—	Wt	PP	St	¼	½	Str	Fin	Jockey	Eq odds
PARI-ERNEST	110	8	1	1^{4}	1^{2}	1^{4}	1^{hd}	M.Packer	3.20-1
TOTACHE	115	3	7	4^{4}	3^{2}	2^{4}	2^{3}	A.Schmidl	3.30-1
WITCH BALL	110	7	5	$7^{1½}$	6^{2}	3^{3}	3^{6}	A.Snider	13.30-1
SENEGA	107	1	6	6½	5^{2}	4^{4}	4^{6}	P.Roberts	15.30-1
STEEP	105	2	2	3^{6}	4^{2}	5^{2}	5½	H.Lemmons	3.85-1
SHAG	115	6	8	8	7^{1}	6^{3}	6^{8}	J.Renick	49.50-1
HEADMASTER	112	5	3	2½	2^{hd}	7^{10}	7^{10}	D.Meade	2.80-1
PROSPECT BOY	112	4	4	5^{3}	8	8	8	E.LeBlanc	36.60-1

Two dollar mutuels paid: Pari-Ernest, $8.40 straight, $4.10 place, $3.10 show; Totache, $4.20 place, $3.00 show; Witch Ball, $5.20 show.

The Angel Wins Another; Sonnenberg Is His Victim

Milwaukee, Wis., March 21 (AP).—Maurice [The Angel] Tillet, 275 pound French wrestler, threw Gus Sonnenberg, 210, of Chicago, twice in less than 18 minutes tonight. Using his favorite bear hug, Tillet pinned Sonnenberg in 12 minutes and 30 seconds and again in 4 minutes and 55 seconds.

National A. A. U. Basketball Scores

LAST NIGHT'S RESULTS.
QUARTER-FINAL.

Bartlesville Phillips, 40; Hollywood, 32.
Denver Nuggets, 43; Idaho [Southern Branch], 26.
Seattle Savidges, 75; Chicago Acme Steel, 46.
Oakland Golden States, 37; St. Louis Rangers, 19.

Daily Doubles

TROPICAL PARK.

Tilaana and Chainwick....................$57.30

OAKLAWN.

Lena J. and Beaver Lake....................$211.80

N. Y. U. Renews Stevens' Contract for Five Years

New York, March 21 (AP).—Dr. Marvin A. [Mal] Stevens, head football coach at New York university since 1934, was given a five year renewal of his contract tonight by the board of athletic control. A native of Kansas, Stevens studied medicine while starring on Yale's football teams and became head coach at Yale from 1928 thru 1932. He still maintains his residence and medical practice in New Haven, Conn.

OAKLAWN PARK ENTRIES.

[illegible]

OAKLAWN PARK RESULTS.

[illegible]

Morcarine, 107 [Taylor]... 6.00 3.70
Cooling Springs, 112 [King] 13.00
Time, 1:09. Bright Victory, Balkan War, Be Jabbers, War Minstrel, Prince Argo, Mascot, and Trina ran.

SEVENTH RACE—Purse $600, claiming, 4 year olds and up, 1 1-16 miles:
Count Dean, 109 [Rob'son] 6.90 5.30 3.90
Billy's Folly, 106 [Trahan] 5.00 3.60
Hazel Nut, 101 [Gonzales].. 3.60
Time, 1:45. Convillel, Van Wind, and Ceaseless ran.

EIGHTH RACE—Purse $600, claiming, 4 year olds and up, 1¼ miles.
E. Gardner, 110 [J.Rich'd].14.70 5.30 3.40
Mr. Finn, 110 [Simmons] 3.40 2.90
Moonish, 105 [Gonzalez]... 2.70
Time, 2:08. Indiana Spa, Dustless, Peachypie and Opoca ran.

TROPICAL PARK ODDS & JOCKEYS

[illegible]

TANFORAN RESULTS.

[illegible]

Forsooth, 111 [Balasni]... 5.20 2.80
Broth. Nibs, 105 [Dodson] 2.40
Time, 1:43 2-5. Joharie and Beautiful II. ran.

SEVENTH RACE—Purse $800, claiming, 4 year olds and up, 1 1-16 miles:
Albino, 105 [Longden] .. 7.20 3.80 3.00
Sports Writer, 110 [Weid.] 5.60 3.40
Lady Jac., 108 [McRob.] 2.80
Time 1:45 4-5. Tonta, Hasten Henry, Santouri and Wingspread ran.

EIGHTH RACE—Claiming, 4 year olds and up, 1 mile and 70 yards:
Velociter, 108 [J.Longden].21.00 9.60 9.20
Sit. Bull, 112 [K. Randall] 8.80 6.60
Tea Hound, 103 [R.Taylor] 5.00
Time, 1:44. Pinkus, Go Getter, Bon Jade, Waralii, Business Man, Quick Gold, The Marker, and Semaphore ran.

TODAY'S SELECTIONS

TROPICAL PARK, CORAL GABLES, FLA. [Fast.]

1—Cook Book, Camp Sortie, Fantasma.
2—Yellow Ranch Boss, The Knife.
3—Ready About, Rhett, Spittenimage.
4—Fair Time, Air Chute, Woodsia.
5—Billy Bee, Bright and Early, Dinner Jacket.
6—KING NEPTUNE, Bunny Rabbit, Definer.
7—Colonel Joe, Barbed Retort, Up and Up.
8—Chameleon, Lina's Son, Skating Fool.

OAKLAWN PARK, HOT SPRING'S, ARK. [Fast.]

1—Little Drift, Don Dash, B. Eighty.
2—Miss Sonada, Jay D. Seen, Pop's Rival.
3—Valdina Duo, Gold Jack, Billie Servant.
4—Blaufuss, Fylfot, Pepper Box.
5—Ho, Waugh Pop, Adoress.
6—NOAH'S PRIDE, Muscatine, Norman D.
7—Billabong, Ebony Parasol, Brandon Prince.
8—Shakertown, Jack Vennie, Dr. Stocks.

OLD FASHIONED QUALITY 93 PROOF

CLEAR SPRING COMPANY—CHICAGO

Fenske Races Cunningham in Bankers' Mile

Chuck Fenske, already established as the miler of the year, will shoot for his eighth consecutive victory over Glenn Cunningham tomorrow evening in the Bankers' Mile, feature race of the fourth annual Chicago Relays in the International amphitheater.

Fenske, unbeaten at a mile distance since Jan. 13, has won every major indoor mile since that time. In Fenske's string of seven triumphs, Cunningham has been second four times, third once and fourth twice. For Cunningham tomorrow's race will furnish a final chance to reclaim his dominance of the mile field, since the Bankers' event is the last major indoor mile of the year, and the great Kansan has announced his intention of retiring from competition after this campaign.

San Romani, Venzke in Field.

In addition to the two top rivals, the invited field tomorrow night will include Archie San Romani, former Emporia [Kas.] Teachers star, and Gene Venzke, veteran New York A. C. runner who is the only miler to defeat Fenske this year. Venzke triumphed in Boston on Jan. 13.

The Chicago Relays' mile record of 4:09.9, set by Cunningham in 1938, is expected to be shattered, with Fenske popularly held as favorite to win. Fenske, 1939 winner in this race, ran 4:07.4 on two occasions in Madison Square Garden this winter, the closest approaches ever made to Cunningham's world mark of 4:04.4.

Cunningham this year has been as fast as 4:07.7, whie Venzke has done 4:08.2. San Romani, winner of the 1937 Bankers' Mile title, has been the pace setter in several of the fastest miles of the winter.

Rice to Race Mehl, Lash.

In addition to the Bankers' Mile, tomorrow's feature races will include a two mile competition involving Greg Rice of Notre Dame, Wally Mehl of Wisconsin, Don Lash and Tommy Deckard of Indiana, and Joe McCluskey of New York, and a 600 yard run in which Jimmy Herbert of New York University, Charley Belcher of Georgia Tech, and Roy Cochran of Indiana will head the field.

MINERALITES, BIRKS GAIN IN RANDOLPH LOOP

The Mineralites won two games from the Gills to move into a third place tie with the None Betters and the Birks climbed into fifth place by taking a set from the Livestock Press in the Randolph Bowling league last night. The Gills, a game out of the lead, kept pace with the pace-making Budweisers as the Buds lost a pair to the Rupperts. Scores.

Livestock Press	864	880	982	2,726
Birks	928	906	1,107	2,941
None Betters	967	1095	993	3,055
Whitecaps	1009	905	1018	2,932
Jake Hansen, 651.				
La Palina	850	869	1087	2,806
G. & W. 5 Stars	847	1006	882	2,735
Jolly Jacks	1045	966	1006	3,017
Butlers	949	956	954	2,859
Joe Schaefer, 669.				
Furmans	924	997	957	2,878
Amideis	1022	915	931	2,868
J. Krueger, 255, 664.				
Budweisers	909	1031	1051	2,991
Rupperts	1084	1035	1000	3,119
George Theel, 655; E. J. Hymes, 669.				
Wagner & Hansons	975	989	971	2,935
Franklin MacVeaghs	884	1018	923	2,825
Gills	974	976	965	2,915
Mineralites	917	985	1066	2,990

HOGAN'S RECORD 277 CAPTURES NORTH AND SOUTH

Beats Snead 3 Strokes; Goes 11 Under Par.

Pinehurst, N. C., March 21 (AP).—Ben Hogan, the lad who'd been second in almost everything but never had been first, proved he had the quality that makes champions today when he won the 38th annual North and South open golf tournament with a record 72 hole score of 277.

Eleven shots under par for the Pinehurst No. 2 course, the Texas-born professional took down first money of $1,000 in beating Sam Snead by three strokes. Hogan was in front from the time he tied the course record with a 66 the first round, and he wiped out any doubts of his ability to stand up under pressure by being a winner even tho he was a front runner all the way.

The leading scorers and their money winnings:

Ben Hogan, White Plains, N. Y., 133—74—70—277. [$1,000.]
Sam Snead, Shawnee-on-Delaware, Pa., 140—73—67—280. [$600.]
Byron Nelson, Toledo, 142—74—70—286. [$500.]
Johnny Revolta, Evanston, Ill., 140—75—72—87. [$400.]
Gene Sarazen, Brookfield Center, Conn., 143—70—75—288. [$250.]
Harold MsSpaden, Winchester, Mass., 145—72—71—288. [$250.]
Dick Metz, Oak Park, Ill., 144—71—75—290. [$175.]
George Picard, Charleston, S. C., 146—69—76—291. [$105.]
Henry Picard, Hershey, Pa., 145—74—72—291. [$105.]
Victor Ghezzi, Deal, N. J., 145—75—71—291. [$105.]
Harry Cooper, Chicopee, Mass., 152—75—74—291. [$105.]
Lloyd Mangrum, Chicopee, Mass., 144—71—76—291. [$105.]
Chandler Harper, Portsmouth, Va., 147—74—71—292. [$55.]
Jimmy Thomson, Chicopee, Mass., 147—73—73—293. [$32.]
Johnny Bulla, Chicago, Ill., 146—75—72—293. [$32.]
Craig Wood, Mamaroneck, N. Y., 141—76—76—293. [$32.]
Clayton Heafner, Linville, N. C., 142—74—78—294. [$25.]
Paul Runyan, White Plains, N. Y., 144—76—75—295. [$12.50.]
Horton Smith, Chicopee, Mass., 144—75—76—295. [$12.50.]
Willie Goggin, San Francisco, Cal., 147—71—77—295. [$12.50.]
Rut Coffey, Winchester, Va., 148—74—73—295. [$12.50.]

Baltimore, De Paul Fives Advance in St. Sabina Meet

The Baltimore Lumbers and De Paul university freshmen advanced to the semi-finals of the St. Sabina basketball tournament in St. Sabina gymnasium last night. The Lumber quintet triumphed, 35 to 33, over Pomierski Morticians, and De Paul rallied to win from the Gene Grogans, 46 to 41. In quarter-final games tonight the 124th Field Artillery meets Burton-Dixie and the Loyola university freshmen encounter the Hanleys quintet.

Illinois Athletic Club Water Poloists Win, 8-6

The Illinois Athletic club water polo team defeated Beilfuss natatorium, 8 to 6, last night in Blackhawk park in a game to determine the Central A. A. U. championship. The meet will continue tonight with Shawnee Country club playing Blackhawk park. The finals will be held tomorrow night in the Illinois A. C. pool.

EASTER AND SPRING FATHER & SON SHOES ARE

NEW!

$3.30

NEW STYLING! Moccasins, brogues, French lasts, English lasts . . . all with a distinctively NEW touch that is exclusively Father & Son styling. New sport combinations, new conservative styles, new styles for young men who want something different!

NEW QUALITY! Not only new but BETTER! Better uppers, better soles and heels, better workmanship . . . new improvements in construction!

NEW LEATHERS! New upper leathers that wear longer and look smarter. New soles that are tougher and more enduring!

Copyright, 1940, Father and Son Shoe Stores, Inc.

LOOP STORES: 79 W. Van Buren St. 324 W. Madison St.
SOUTH: 3443 S. Halsted St. 11152 S. Michigan Ave. 4800 S. Ashland Ave. 6305 S. Halsted St. 7820 S. Halsted St. 9121 Commercial Ave. 7442 Cottage Gr. Ave. 872 E. 63rd St. 2040 E. 71st St.
SOUTHWEST: 4171 Archer Ave. 3114 W. 63rd St.
NORTHWEST: 4820 Milwaukee Ave. 2728 W. North Ave. 4016 W. North Ave. 7166 W. Grand Ave. 2777 Milwaukee Ave. 4020 Milwaukee Ave. 5552 Belmont Ave. 3227 Lawrence Ave.
WEST: 3304 W. Madison St. 4101 W. Madison St. 1238 Milwaukee Ave. 1658 W. Chicago Ave. 5724 W. Chicago Ave. 2108 W. Cermak Rd. 1364 S. Halsted St. 3347 W. Roosevelt Rd. 3441 W. 26th St.
NORTH: 3156 Lincoln Ave. 4747 Lincoln Ave. 2435 Devon Ave.
NORTH—Cont.: 5303 N. Clark St. 1611 Howard St. 548 W. North Ave. 1041 Wilson Ave.
BERWYN: 6314 Cermak Rd.
CICERO: 5224 W. 25th St.
OAK PARK, ILL.: 132 N. Marion St.
ELGIN, ILL.: 150 E. Chicago St.
MELROSE PARK, ILL.: 133 Broadway
WAUKEGAN, ILL.: 38 N. Genesee St.
HAMMOND, IND.: 5127 Hohman Ave.
AURORA, ILL.: 4 N. Broadway
GARY, IND.: 606 Broadway

FATHER & SON

BENEFIT OF F-M TO POLICE RADIO IS TOLD TO FCC

Submission of Workable Plan Is Asked.

BY LARRY WOLTERS.
[Chicago Tribune Press Service.]

Washington, D. C., March 21.—The advantages of frequency modulation, the new static-free broadcasting technique, for police radio systems were set forth before the federal communications commissions today. After four days of hearings to determine whether F-M shall be made a regular as opposed to an experimental broadcasting service, the commission declared a recess until next Monday.

F-M's superiority over standard broadcasting for police radio work was described by Greenleaf Pickard, consulting engineer for the Yankee network of New England which has pioneered in the development of the new way of broadcasting.

Gives Clearer Reception.

Dr. Pickard recommended that police radio systems generally adopt frequency modulation because of its capabilities in reducing noise. Man made interferences from electrical devices represent a real nuisance to police communication, particularly in the bigger cities.

The Chicago police radio department already has begun testing frequency modulation under the direction of Fred Schnell, radio engineer. Preliminary tests last week indicated superiorities over the standard, or amplitude modulation, system. Prof. Daniel E. Noble of the electrical engineering department of the University of Connecticut told of the frequency modulation experiments being done by the state police service of Connecticut.

Chance to Build Fine Set.

Morris Levy, supervisor of development for the Stromberg-Carlson company of Rochester, N. Y., testified that frequency modulation gives receiver manufacturers their first real opportunity to build a really fine set.

While receivers at present are comparatively costly, he prophesied that after further development and with mass production that moderate prices even for high fidelity receivers may be achieved.

Prior to announcing the three day recess Chairman James L. Fly requested the F.-M. Broadcasters, Inc., composed of 55 broadcasting companies, including W-G-N, to prepare a specific plan of allocation for F.-M., tying in with it a demonstration of its advantages and efficiencies.

OBITUARIES

Francis J. Schaf.

Francis J. Schaf, chief adjuster for the Chicago Surface Lines, died yesterday in his home at 615 Courtland avenue, Park Ridge. He was 77 years old and had been employed by the company for more than 48 years. His widow, Theresia, and two daughters survive. Funeral services will be held at 9:30 a. m. Monday from the home to St. Paul of the Cross church in Park Ridge.

Edwin L. Hanaford.

Edwin L. Hanaford, 74 years old, Woodstock business man and former chief of the fire department, died yesterday in the Woodstock hospital. Funeral services will be held at 2 p. m. tomorrow. Mr. Hanaford, a native of Woodstock, McHenry county, leaves his widow, Alice, and two daughters, Mrs. Mabel Reentz of Rochester, Minn., and Miss Edna Hanaford of Chicago.

Mrs. Julia Potthoff.

Mrs. Julia Potthoff, a former resident of Chicago, who died Thursday in Pasadena, Cal., will be buried there tomorrow. Mrs. Potthoff was 85 years old. She was the widow of Albert Potthoff, one time member of the city council. For the last 12 years she had lived in California with her daughter, Mrs. Laura Knoop. A brother, William C. Thiesen, resides at 6427 North Artesian avenue.

Mrs. Isabel C. Zabel.

Mrs. Isabel C. Zabel, for many years active in north shore clubs, died yesterday after a long illness. She lived at 1247 Chestnut avenue, Wilmette. She leaves her husband, Max W. Zabel, a patent lawyer. Funeral services will be held at noon tomorrow in the chapel at 1118 Greenleaf avenue, Wilmette. Burial will be in Forest Home cemetery, Milwaukee.

Dr. John Kercher.

Services for Dr. John Kercher, a physician in Chicago for more than 40 years, will be held at 1:30 p. m. tomorrow in the chapel at 6328 Cottage Grove avenue. Burial will be in Waldheim cemetery. Dr. Kercher died Wednesday night at the age of 77 in Woodlawn hospital. A daughter, Mrs. Antoinette A. Wirth, and a son, John P. Kercher, survive.

Dr. J. Philip Evans.

Dr. J. Philip Evans, who practiced medicine in Chicago for the last 10 years, died yesterday at Rochester, Minn. He was 38 years old and lived at 5943 Forrest Glen avenue. Dr. Evans was a graduate of Loyola university school of medicine. His widow, Catherine, survives.

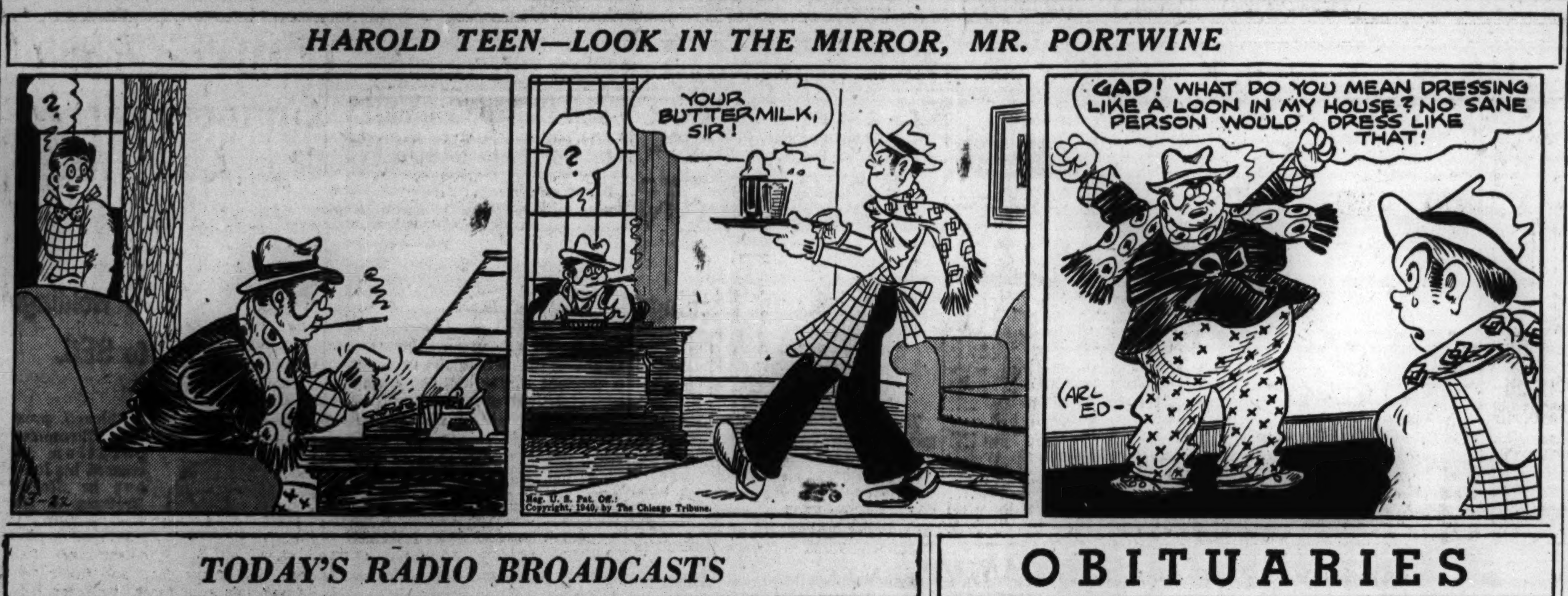

TODAY'S RADIO BROADCASTS

ON SHORT WAVES.
[Central Standard Time.]

ROME—6:30 p. m.—News, English; Guest Night; "Rome's Midnight Voice," 2RO, 11.81 meg., 25.4 m.; IRF, 9.83 meg., 30.5 m.
LONDON—6:30 p. m.—News; GSD, 11.75 meg., 25.5 m.; GSC, 9.50 meg., 31.3 m.
BERLIN—8:00 p. m.—News; DXB, 9.61 meg., 31.2 m.; DJC, 6.02 meg., 49.8 m.
PARIS—8:15 p. m.—Lyrics; TPB11, 11.88 meg., 25.5 m.; TPA4, 1.71 meg., 25.6 m.
BERLIN—9:50 p. m.—Talks. DXB, 9.61 meg., 31.2 m.; DJC, 6.02 meg., 49.8 m.
LONDON—10:30 p. m.—"World Affairs": Wickham Steed; GSC, 9.58 meg., 31.3 m.

CHICAGO FREQUENCIES.

W-G-N—720	WCBD—1080
WIND—560	WJJD—1130
WMAQ—670	WWAE—1200
WBBM—770	WSBC—1210
WLS—870	WEDC—1210
WENR—870	WHFC—1420
WAAF—920	WHIP—1480
WCFL—970	WGES—1360

[*Indicates MBS program.]

7:00 A. M.
W-G-N—Good Morning prog.
WCFL—Rise and Shine.
WMAQ—Suburban hour.
WJJD—Musical Motorist.
WAAF—Breakfast Express.
WBBM—Europe Today.

7:15 A. M.
WLS—The Rangers.
WBBM—Piano Parade.

7:30 A. M.
WCFL—Cheerful Earful.
WLS—Family Party.
WBBM—Musical Clock.

7:35 A. M.
W-G-N—Sniff, Whiff, Biff.

7:40 A. M.
W-G-N—Everyday Words.

7:45 A. M.
W-G-N—Good Morning prog.
WLS—Jolly Joe.

7:55 A. M.
W-G-N—Whistler and His Dog.

8:00 A. M.
W-G-N—Your Morning News.
WJJD—Modernists.
WMAQ—Your Neighbor.
WLS—Singing Milkman.
WCFL—Breakfast Club.

8:15 A. M.
W-G-N—Listen to the Band.
WJJD—Barbara Winthrop.

8:30 A. M.
*W-G-N—Arthur Godfrey.
WBBM—Melody Weavers.
WMAQ—Coffee Hour.
WJJD—Victor Lindlahr.
WLS—Westerners.
WIND—Morning Variety.

8:45 A. M.
W-G-N—What's News in the Stores Today.
WBBM—Missus to Market.
WMAQ—A Step Ahead.
WLS—Alice Blair.

9:00 A. M.
W-G-N—Morning Melodies.
WMAQ—The Man I Married.
WCFL—Josh Higgins.
WLS—Miss Julia.
WIND—Start Right.
WJJD—Bosworth broadcast.
WBBM—Kitty Kelly.

9:10 A. M.
WAAF—Canary Serenade.

9:15 A. M.
WLS—This Day Is Ours.
WCFL—Work Music.
WBBM—Myrt and Marge.
WMAQ—John's Other Wife.
WIND—American Legion.

9:20 A. M.
W-G-N—Myrna Dee Sergent.

9:30 A. M.
*W-G-N—Keep Fit to Music.
WJJD—Friday Fling.
WCFL—Double In Stars.
WLS—Mary Marlin.
WMAQ—Just Plain Bill.
WIND—Hawaii Calls.
WBBM—Hilltop House.

9:45 A. M.
W-G-N—June Baker, home management.
WBBM—Stepmother.
WMAQ—Women in White.
WIND—Bob and Bonnie.
WCFL—Variety program.
WLS—Midstream.

10:00 A. M.
WMAQ—David Harum.
WBBM—Short Story.
WLS—Pepper Young.
WIND—Weather bureau.
WCFL—For Women Only.

10:05 A. M.
W-G-N—Morning Mailbox.
WIND—Traffic court.

10:15 A. M.
*W-G-N—Bachelor's Children.
WLS—Young Dr. Malone.
WBBM—Life Begins.
WMAQ—Road of Life.
WJJD—Priscilla and piano.
WCFL—Magic Moments.

10:30 A. M.
W-G-N—Don Pedro, violinist.
WJJD—Problem Lady.
WMAQ—Against the Storm.
WBBM—Big Sister.
WCFL—Radio Warblers.
WLS—Magic Carpet.
WAAF—Let's Dance.

10:45 A. M.
W-G-N—Bill Burghart.
WMAQ—Guiding Light.
WLS—Live Stock markets.
WBBM—Aunt Jenny's Stories.
WJJD—Missing Persons.
WAAF—Novelettes.
WCFL—General Speaks.

10:55 A. M.
W-G-N—Morning Melodies.

11:00 A. M.
W-G-N—Mary Sothern.
WLS—Martha Crane.
WCFL—Phil Libby.
WMAQ—Kitty Keene.
WJJD—Rhythm Time.
WBBM—Kate Smith.

11:15 A. M.
W-G-N—Quin Ryan.
WMAQ—The O'Neils.
WBBM—When a Girl Marries.
WAAF—Romance Melodies.
WJJD—Tate, Movie Tattler.
WIND—Salon orchestra.
WCFL—Light Classics.

11:30 A. M.
W-G-N—Painted Dreams.
WMAQ—Farm and Home.
WBBM—Helen Trent.
WJJD—Joe Alexander.
WLS—Organ Moods.
WAAF—Willie Winn.

11:45 A. M.
*W-G-N—The Carters.
WBBM—Our Gal Sunday.
WLS—Food Markets.
WCFL—Variety Program.
WIND—W. C. Jerome.

NOON.
W-G-N—Radio's Voice.
WBBM—The Goldbergs.

12:15 P. M.
W-G-N—Alice Blue.
WBBM—Beautiful Life.
WMAQ—Ellen Rudolph.
WIND—Lenten Services.

12:30 P. M.
W-G-N—Markets.
WJJD—Noonday Service.
WMAQ—Romance Rendezvous.
WCFL—Meet the Folks.
WBBM—Right to Happiness.
WHIP—Tune at Noon.
WLS—Checkerboard Time.

12:35 P. M.
W-G-N—Midday Service; Rev. Albert Buckner Coe, minister, 1st Cong. ch., Oak Park, Ill.

12:45 P. M.
WBBM—Road of Life.
WHIP—Kenneth Wells.

12:50 P. M.
WMAQ—Doggy Dan.

1:00 P. M.
W-G-N—R. Ginsburgh's orch.
WBBM—Lanny Ross.
WLS—School Time.
WIND—Italian hour.
WMAQ—Betty and Bob.
WCFL—Don Norman.
WAAF—Hoosier Philosopher.

1:15 P. M.
W-G-N—Johnny Duffy's orch.
WAAF—Seven Uppers.
WCFL—The Cavanaughs.
WLS—Grain Markets.
WMAQ—Arnold Grimm.
WBBM—Joyce Jordan.

1:30 P. M.
*W-G-N—El Paseo Troubadors.
WLS—Prairie Ramblers.
WBBM—Your Family and Mine.
WHIP—Going Forward.
WMAQ—Valiant Lady.
WIND—Salon orchestra.
WAAF—Ray O'Day.
WJJD—Midday Roundup.

1:45 P. M.
W-G-N—Yar Concert orch.
WMAQ—Betty Crocker.
WBBM—My Son and I.
WIND—Race Results.
WCFL—Spotlight program.
WJJD—Santella's orch.
WLS—Prairie Ramblers.
WAAF—Just Ask Us.

2:00 P. M.
*W-G-N—Marriage Romances.
WLS—Orphans of Divorce.
WBBM—Society Girl.
WMAQ—Mary Marlin.
WAAF—Down the Mississippi.
WJJD—Chester Gay.

2:15 P. M.
W-G-N—Bill Anson.
WMAQ—Ma Perkins.
WBBM—Man on the Street.
WLS—Amanda.
WCFL—Light Classics.
WJJD—Variations.

2:30 P. M.
W-G-N—Mark Love and Len Salvo.
WMAQ—Pepper Young.
WJJD—Hegedus' orch.
WBBM—The Chicagoans.
WCFL—Havana Echoes.
WLS—Homemakers' prog.
WCBD—D. A. R. program.

2:45 P. M.
W-G-N—Good Health.
WMAQ—Vic and Sade.
WIND—Race Results.
WJJD—Ben Kanter.
WCFL—Book Ends.
WAAF—Waltztime.
WBBM—Richard Maxwell.

3:00 P. M.
W-G-N—U. P. News.
WENR—Club Matinée.
WMAQ—Backstage Wife.
WJJD—Fred Beck.
WAAF—Mythical Ballroom.
WBBM—Editor's Daughter.
WCFL—Danceland.

3:15 P. M.
*W-G-N—McFarland Twins'.
WMAQ—Stella Dallas.
WBBM—Meet the Missus.

3:30 P. M.
*W-G-N—Good Friday Message.
WMAQ—Lorenzo Jones.
WIND—Sports Results.
WBBM—Manhattan Mother.
WJJD—Uncle Sam.

3:45 P. M.
*W-G-N—Book-a-Week.
WMAQ—Widder Brown.
WBBM—Linda's Love.
WJJD—Tea Rhythm.

4:00 P. M.
W-G-N—Grenadiers and Piano.
WJJD—Happy Harmonies.
WMAQ—Kitty Keene.
WBBM—In Hollywood.
WAAF—Salon Concert.

4:45 P. M.
WMAQ—The O'Neils.
WENR—Frolic Before Five.
WBBM—Scattergood Baines.
WAAF—Tea Dance.
WCFL—Listen to You.
WJJD—Sons of Pioneers.

5:00 P. M.
*W-G-N—J. Livingston's orch.
WJJD—Chapel Singers.
WENR—Radio Fanfare.
WAAF—Master Melodies.
WBBM—Billy and Betty.
WIND—Melody Special.
WMAQ—Evening Prelude.

5:15 P. M.
W-G-N—Alice Blue.
WJJD—Blue Grass Ray.
WENR—Malcolm Claire.
WIND—Ben Kanter.
WCFL—Uncle Harry.
WBBM—Hedda Hopper.
WAAF—Sport Shorts.

5:30 P. M.
W-G-N—Bill McCune's orch.
WBBM—H. V. Kaltenborn.
WMAQ—Jack Armstrong.
WCFL—Cameo Theater.
WENR—Bud Barton.
WAAF—Dancing Years.
WJJD—Suppertime Frolic.

5:45 P. M.
*W-G-N—Orphan Annie.
WBBM—The World Today.
WMAQ—Li'l Abner.
WENR—Tom Mix.
WIND—Modern Melody.
WAAF—Tower Tunes.

6:00 P. M.
W-G-N—Capt. Midnight.
WENR—Josef Marais.
WMAQ—Organ Moods.
WIND—Germand hour.

6:15 P. M.
W-G-N—Bob Elson's Sports Review.
WENR—Concert Miniature.
WMAQ—I Love a Mystery.
WBBM—Lum and Abner.
WCFL—Dinner Concert.

6:30 P. M.
W-G-N—Capt. Herne.
WBBM—Prof. Quiz.
WCFL—Jimmy Evans.

6:35 P. M.
WMAQ—Musical Entrée.

6:45 P. M.
*W-G-N—Inside of Sports.
WCFL—Time for Music.
WLS—Discussion Club.

7:00 P. M.
*W-G-N—Col. Stoopnagle's Quixie Doodle contest.
WLS—Amazing America.
WMAQ—Lucille Manners.
WIND—Melody Romance.
WBBM—Kate Smith hour.

7:15 P. M.
WCFL—Evening Concert.
WIND—Olefsky's orchestra.

7:30 P. M.
*W-G-N—The Lone Ranger.
WLS—Carson Robinson.

7:45 P. M.
WCFL—Dr. Carruthers.

8:00 P. M.
W-G-N—Musico.
WBBM—Johnny Presents.
WMAQ—Waltz Time.
WENR—Plantation Party.
WIND—Scattergood Baines.
WCFL—Novena Services.

8:15 P. M.
WIND—Evening Dance.

8:30 P. M.
W-G-N—Tomorrow's Tribune.
WENR—Ben Grauer.
WBBM—First Nighter.
WMAQ—What's My Name?
WIND—Melody Motorcade.

8:37 P. M.
W-G-N—Quin Ryan.

8:45 P. M.
W-G-N—It All Came True.

9:00 P. M.
*W-G-N—Ray Gram Swing.
WBBM—Grand Central Station.
WMAQ—Irene Rich.
WENR—Good Friday prog.

9:15 P. M.
*W-G-N—Musical Interlude.

9:20 P. M.
*W-G-N—John Steele from London.

9:30 P. M.
*W-G-N—Ozzie Nelson's orch.
WIND—Hawaii Calls.
WBBM—Believe It or Not.
WMAQ—Behind the Headlines.
WENR—Marathon Melodies.

9:45 P. M.
WIND—Science Adventures.
WMAQ—Human Nature.
WCFL—Accordiana.

10:00 P. M.
W-G-N—Heidelberg orch.
WBBM—Amos 'n' Andy.
WENR—Ten O'Clock Final.
WMAQ—Pleasure Time.
WIND—Swedish program.
WCFL—Music Lovers prog.

10:15 P. M.
W-G-N—McLean's orch.
WMAQ—Richard Himber.

10:30 P. M.
W-G-N—Dick Jurgens' orch.
WIND—Church Choir.
WBBM—Master Works.
WMAQ—Lou Breese.
WEDC—Hollywood Gossip.

11:00 P. M.
W-G-N—Late News.
WENR—Benny Goodman.

11:15 P. M.
*W-G-N—H. McCreery's orch.
WBBM—Sammy Kaye's orch.

11:30 P. M.
*W-G-N—Hal Kemp's orch.
WMAQ—Ted Weems.
WBBM—Leighton Noble's orch.
[illegible]

Today's Features

ON W-G-N.
[Central Standard Time.]

Hal Kemp.

At 11:30 this evening Hal Kemp and his orchestra will join the W-G-N and Mutual network's famous Dance Parade. The band will be heard from the Empire room of the Palmer House and will be presented nightly beginning this evening. With Kemp's orchestra are his singing stars, Bob Allen, Janet Blair, and the trio, "The Smoothies."

Col. Lemuel Q. Stoopnagle's Quixie Doodle Contest will be offered from 7 to 7:30 p. m. The contest is a 30 minute quiz of catchy questions, brightened by a few of the colonel's "Daffynitions" and "Quixie Inventions."

Musico, the song title quiz featuring the W-G-N Dance orchestra, under the direction of Harold Stokes, and Bill Anson as master of ceremonies, will be broadcast at 8 p. m.

John Steele, W-G-N and Mutual's European news commentator, will be heard at 9:20 p. m. via short wave from London.

"It All Came True," a drama adapted from a new novel of the same name by Louis Bromfield, will be heard at 8:45 p. m.

A Good Friday message, titled "In the Interest of Peace," will be delivered by Dr. Walter A. Maier of the Lutheran Laymen's league at 3:30 p. m.

Other programs:

8:30 a. m.—Arthur Godfrey, songs and patter [MBS].
9:30—Keep Fit to Music with Wallace [MBS].
10:15—Bachelor's Children [MBS].
2 p. m.—Marriage License Romances [MBS].
4:15—Our American Language, with Helen Harden [MBS].
8:30—Tomorrow's Tribune and news by Quin Ryan.

ON OTHER STATIONS.

7 p. m.—WBBM—Kate Smith presents Judith Anderson in "Rebecca."
7—WMAQ—Lucille Manners, with Frank Black's music.
7—WLS—This Amazing America.
7:30—WLS—Carson Robison.
8—WBBM—Johnny presents Max Marcin's "Quiet Kill."
8—WMAQ—Waltz Time, with Frank Munn.
8—WENR—Plantation Party.
8:30—WBBM—First Nighter—"This Is Yesterday."
8:30—WENR—What Would You Have Done?
8:30—WMAQ—What's My Name?
9—WBBM—Grand Central Station.

MRS. FARWELL WILLS HUSBAND $375,000 ESTATE

The will of Mrs. Katherine Isham Farwell, leaving an estate estimated at $375,000 to her husband, Arthur Lincoln Farwell, was admitted to probate yesterday by Judge Martin C. Decker in the Lake county probate court at Waukegan. Mrs. Farwell died March 3 while vacationing at Charleston, S. C. She lived on route 63 in Lake county, three miles north of Libertyville. Her will provides that personal jewelry go to a daughter, Mrs. Ellinor Farwell Ketting. After Farwell's death the residue of the estate will go to the daughter and three sons, John V., Ralph Isham, and Arthur Farwell.

LOCKED IN ICE BOX; ROBBED.

Harry Rurwich, owner of a tavern at 3258 Cottage Grove avenue, was robbed of $150 early yesterday by a gunman who locked him in a refrigerator.

Mrs. Andrew Kuenzl Dies; Lived in Appleton 72 Years

Appleton, Wis., March 21 [Special].—Mrs. Andrew Kuenzl, 73 years old, Appleton resident for 72 years, died yesterday. She was born in Austria.

OBITUARIES

Rabbi Osias Eichenstein.

Chasidic Rabbi Osias Eichenstein of the Nachlath Jacob synagogue died early yesterday at the age of 47 in Mount Sinai hospital. He was famed as a Talmudic scholar. Rabbi Eichenstein, who lived at 1500 South Christiana avenue, was born in Austria and came to Chicago in 1922. He was a descendent of 12 generations of Chasidic rabbis, a mystical sect. He leaves his widow, Brucha; a daughter, Hermine, and three sons, Moses, Harry, and Abraham, all of whom are rabbis. Funeral services will be held at 10 a. m. today in the synagogue.

George Canning Wales.

Brookline, Mass., March 21 (AP).—George Canning Wales, 71 years old, internationally famous etcher and marine artist, died today. The great wooden square riggers of the postrevolution and precivil war days were his especial interest. He had sketched for 40 years when a friend persuaded him in 1917 to swap the pencil for the etcher's needle. His first one man show, in 1921 when he was 54 years old, won the praise of critics.

William F. Yerger.

Funeral services for William F. Yerger, 24 years old, son of Dr. and Mrs. Charles F. Yerger, will be held Monday at 11 a. m. in Our Lady of Sorrows church, with burial in St. Adalbert cemetery. Mr. Yerger died Wednesday in St. Anthony hospital. He lived with his parents at 217 South Central Park avenue.

Mrs. Elise Sousa Bower.

Funeral services for Mrs. Elise Sousa Bower, 73 years old, sister of the late John Philip Sousa, famous bandmaster, will be held tomorrow in the chapel at 6959 North Clark street. Burial will be in Orangeville, Ill. Mrs. Bower died Wednesday in her home at 7737 Eastlake terrace. She leaves her husband, Lieut. James McKesson Bower, U. S. N., retired; two daughters, Mrs. Roberta Camp of Toledo, O., and Mrs. Katherine de Freest of Grand Rapids, Mich., and a son, James Jr. of DeForest, Wis.

Mrs. Lena Frances Miller.

Mrs. Lena Frances Miller, a former Chicagoan, died yesterday in her home at Fairhope, Ala. She leaves her husband, John; a son, Harold of Fairhope, and three daughters, Mrs. George Larson, Mrs. Dorothy Wilson, and Mrs. Nic Weiss, all of Chicago.

NATIONAL Food Stores
HUNDREDS and HUNDREDS of DOLLARS WORTH of PRIZES
Cash and Grocery Prize Bags
LISTEN TO THE NEW REVISED EDITION of MUSICO
BIGGER and BETTER THAN EVER
TUNE IN TONIGHT STATION WGN 8 P. M.
NATIONAL Food Stores

C.H. JORDAN & Co
Funeral Directors in Chicago and Suburbs for 86 Years
A Service for Every Cost Requirement
FUNERAL HOME
200 E. ERIE ST.
SUPerior 7709

BEAUTY Softens Sorrows
. . . that is why we send flowers. They speak more comfort than a thousand words.
George Wienhoeber INC. FLORIST
41 S. Wabash 28 N. Michigan
all phones: RANDOLPH 3700

TEST YOUR KNOWLEDGE OF "this AMAZING AMERICA"
WENR Tonight 7:00
. . . the Sparkling New Program Sponsored by
GREYHOUND LINES

SEVEN YEARS AT LAIN & SON CHAPELS Exclusively
IMPERIAL QUARTET
Lain & SON UNDERTAKERS

AMLING'S flowers LAST LONGER
Phone LAColumbia 9800

UNDERTAKERS.

BOYDSTON BROS., INC.
SINCE 1893
4227-29-31 Cottage Grove.

McNEILL FUNERAL HOME.
$135—COMPLETE FUNERAL, GRAVE.
317 N. Cicero-av.

SKEELES-BIDDLE.
E. 63D AT EVANS. FAIRFAX 0120.

MONUMENTS AND MAUSOLEUMS.

CEMETERY MARKERS. MONUMENTS AT savings. Sears Roebuck. State-st. Basement.

DEATH NOTICES

In Memoriam.

BACIGALUPO—Constantine Bacigalupo V. Jr., passed away one year ago today.
Deep in the heart lies a picture
Of a loved one laid to rest.
In memory's frame we shall keep it
Because he was one of the best.
LOVING WIFE, MOTHER, FATHER, BROTHERS, AND SISTER.

GAUSS—Martin Gauss. In loving memory of our dear Martin, on his eleventh birthday, taken from us April 15, 1938. MOTHER, DAD, AND BROTHER.

ROSENTHAL—Lucille Grandis Rosenthal. In memory of our darling daughter and sister, 1934. MOTHER, FATHER, AND SISTER.

ZAR—Julius H. Zar. In memory of our beloved husband and father, who left us 20 years ago today.
MOLLIE, HAROLD G., LASSIE.

ABSON—Amanda Anderson Abson of 3126 Lowe avenue, beloved wife of the late John Abson, dear mother of Lillian Cornwall, Arthur, Elmer, and the late Frederick Abson, fond grandmother of Helen and Robert Abson. Funeral Saturday, 1 p. m., at chapel, 712 W. 31st. Interment Mount Hope. Information, Victory 1158.

ANDERSON—James Baxter Anderson, March 20, beloved husband of the late Harriet, father of Joseph J. Remains at chapel, 14 E. First street, Hinsdale, after 7 p. m., Thursday. Services Saturday, March 23, at 2 p. m., at Mission Covenant church, 4th and Garfield streets, Hinsdale. Interment Graceland. Member of Golden Rule lodge, No. 726, A. F. & A. M., and Lafayette council, No. 90, Royal League.

ANDREWS—Benjamin Franklin Andrews, husband of Elizabeth A., father of Thomas C. of Kenilworth, William of Evanston, Frank of Columbus, O., Anna Pease of Decatur, Etta Ewing, and Althea B. Service Saturday at 2:30 p. m., at funeral home, 3918 Irving Park road. Interment Irving Park Boulevard cemetery.

ARRIGONI—Giuseppe Arrigoni, late of 2515 S. Claremont avenue, beloved husband of Assunta, nee Andreotti; loving father of Mrs. Mayme Rooney, George, Arrie, Edward, Mrs. Jeanette Schade, and the late Ernest. Funeral Monday, March 25, at 9 a. m., from chapel, 2433 S. Oakley avenue, to St. Michael's Italian church. Interment Mount Carmel. Can. 1324.

BALDWIN—Mamie Baldwin, beloved wife of David, fond mother of Raymond Baldwin and Mrs. Mary Lovejoy, fond sister of Mrs. Anna Sleighpok, Mrs. Mary Witte, and Mrs. Caroline Whitcomb. At rest in chapel, 649 N. Cicero avenue. Services Friday at 3 p. m. Interment Waldheim. Information, Austin 0199.

BARTA—See Bechyne.

BECHYNE—Anna Bechyne, 1843 S. Oak Park avenue, Berwyn, age 96, March 21, 1940, beloved mother of Cecilia Barta and the late Mary Honel. Funeral Saturday, March 23, at 2 p. m., at chapel, 6507 W. Cermak road. Information, Lawndale 0671.

BERTUCCI—Joseph Bertucci, beloved father of James, fond brother of Fred Bertucci, Mrs. Bruno Roti, Mrs. Frank Roti, Mrs. R. Vari, Mrs. P. Preveti, and the late Bruno. Funeral Monday at 9 a. m. from chapel, 2600 Wentworth avenue, to Sancta Maria Incoronata church. Interment Mount Carmel. Victory 1861.

DEATH NOTICES

BRUNELLE—Maude H. Brunelle, March 21, 1940, at her residence, 7151 Harvard avenue, beloved wife of Alex K. Brunelle, mother of Wanzer H., and Gaylord A. Brunelle. Funeral 2 p. m. Saturday at Normal Park Presbyterian church, 71st street and Yale avenue.

BURNSTEIN—Bessie Burnstein, nee Aronson, 1650 S. Christiana, age 57, beloved wife of Peter, loving mother of Ethel Menkin, Edith, and Sam, grandmother of Iris Menkin, sister of Philip, Rose Schwartz, Sadie Chapman, Sam, Mamie Turner, and Morris. Services today, 12:30, at chapel, 3600 W. Roosevelt road.

CAMPBELL—Bertina P. Campbell, nee Jacobsen, of 1935 S. 11th avenue, Maywood, beloved wife of the late William J., fond mother of Isabelle and Florence, sister of Mrs. Molly Nelsen. Funeral Saturday, 3 p. m., at funeral home, Lake street at 2d-av., Maywood. Interment Memorial Park.

CHESHIRE—Etta Cheshire, nee Albea, beloved wife of the late James A. Cheshire, mother of Mrs. Ozelle Hugill and Romey T. Cheshire. Funeral Saturday, 2 p. m., at chapel, 2346 W. Madison. Interment Montrose. Services by Oriental chapter, No. 558, O. E. S.

CUNNINGHAM—James Cunningham, retired captain engine company 113, C. F. D., beloved husband of Mary, nee Ryan; dear father of Mary Shawk, Olivia Smith, Lillian Foley, James Jr., Thomas P., Alice, Frank, and the late Mrs. Josephine Casselman. Member of Retired Firemen's association of Chicago. Funeral from chapel, 4138 Madison street, Saturday, at 9:15 a. m., to Resurrection church. Interment Mount Carmel.

DAVIS—Edith Lewis Davis, March 21, 1940, wife of the late W. Harry Davis, mother of Gould C. Davis. Resting at chapel, 200 E. Erie street. Interment Nevada, Iowa.

DOLE—Wirth Dunham Dole, born April 22, 1925, eldest son of Mr. and Mrs. John L. Dole of Wayne, Ill., and grandson of Mr. and Mrs. Arthur Dole Sr. of Evanston, and grandson of Mrs. Wirth Dunham of Wayne, suddenly at Presbyterian hospital, March 20. Funeral services private, at Wayne Congregational church, Saturday, March 23 at 11 a. m.

DOUGLAS—Hubbard H. Douglas, dear brother of Arthur G. Douglas, Bess Jones, Alma Chenue, and Adah Updike. Remains resting at chapel, 936 E. 47th street. Funeral at convenience of family.

EVANS—Dr. J. Philip Evans, March 21, 1940, at Rochester, Minn., beloved husband of Catherine Redmond Evans, son of Constance and J. P. Evans. Funeral notice later.

FLYNN—Thomas W. Flynn, March 20, beloved husband of Katherine T., nee O'Brien; father of Mary Katherine, Thomas W. Jr., and Genevieve, brother of the late R. A. Flynn. First past grand knight of Calumet council, No. 632, K. of C., and former master of 4th degree, northern district of Illinois. Funeral from residence, 6611 Minerva avenue, Saturday, 10:15 a. m., to St. Clara's church, 64th and Woodlawn avenue. Burial Mount Olivet. Please omit flowers.

FRANZEN—Joseph Franzen, March 20, husband of the late Adelina, fond father of Ruth, Walter, and Ernest, brother of William, Mrs. Augusta Hilding, and Mrs. Hannah Johnson. Remains resting at funeral home, 5200 N. Western avenue, until noon Saturday. Lying in state at Lake View Baptist church, Barry and Clifton avenues, until services at 2 p. m. Burial Rosehill.

FROST—Henry C. Frost, age 87, fond father of E. W., Emma Sanderson, Lucille Goetzelmann, Evelyn Evans, Henry C. Jr., Ella Jachim, brother of Jacob, Simon, and Clara Killian. Funeral at chapel, 5839 W. North avenue, Saturday, 2 p. m. Interment Naperville, Ill.

GROSSMAN—Martha Koziolek Grossman, beloved wife of Sam P. Grossman, fond mother of Dorothy Jostock, Joseph, Dr. Harry, Eleanor Platt, Edward, Leonard, Irene Caravello, Walter and Paul, daughter of Anna Koziolek and the late Jacob, sister of Vincent, Joseph, Mamie, and Edward. Funeral Monday, March 25, at 9 a. m. from chapel, 3604 Ogden avenue, to Blessed Sacrament church. Interment Mount Carmel.

HAASE—Max J. Haase, beloved brother of Casper. Funeral Friday, 2 p. m., at funeral home, 3021 Fullerton avenue.

HAFT—Isaac C. [Ike] Haft of 5100 Hyde Park boulevard, beloved husband of Eva, nee Goldstein; son of Katie Haft of New York and the late Philip Haft, brother of Etta Holtz, Ray Goldstein, Louis and Harry. Funeral Friday, 2 p. m., at 936 E. 47th street, to Oak Woods.

HANAFORD—Edwin L. Hanaford, born 1866 in Woodstock, beloved husband of Alice S. Gibson Hanaford, father of Mrs. Mabel [Lewis] Reents of Rochester, Minn., and Edna Lois Hanaford, nurse at Mercy hospital, Chicago, brother of Frank C., Mrs. Mabel [W. C.] Monroe, Mrs. Ida [Walter] Shepard. Services Saturday at 2 p. m. at Slavin & Pierce funeral home, Woodstock. Burial in Oakland, Woodstock.

HARING—John S. Haring, also known as John Hering, at Peoria State hospital, March 19, 1940, at age of 64, formerly of Chicago. Relatives or any one knowing decedent please call Dearborn 7700, local 317, regarding funeral arrangements.

HARPER—Laura Ethel Harper, nee Klunder, beloved wife of George R., fond mother of Enola, Perry, Helen, Marjorie, Ruth Donald, Lottie, and Harley. Funeral Friday, 2 p. m., at funeral home, 9568 Belmont avenue, Franklin Park. Interment Mount Emblem. Information, Franklin Park 170.

HARTMANN—Shiffra Hartmann, beloved wife of Martin O., dear mother of Sandra Roberta, daughter of Mr. and Mrs. Max Sloan, sister of Ruth Pomerantz, Pearl, Morton, and Irving. Funeral Friday, March 22, 2 p. m., at chapel, 3658 W. Roosevelt road. Interment Knights of Joseph cemetery, Waldheim.

HEALY—Anna Fitzpatrick Healy, beloved wife of John Walter Healy, fond mother of the late Annamae, beloved daughter of the late Sylvester J. and Annie J. Fitzpatrick, fond sister of Raymond S. Fitzpatrick, Ethel F. Burke, Marion F. Tedens, Madolyn F. Lawson, and Dorothy F. Oldham. At residence, 7958 S. Hermitage avenue. Funeral Saturday, March 23, at 10 a. m., to Little Flower church. Interment Holy Sepulchre. Please omit flowers.

HEER—William D. Heer Sr., March 20, of 7415 N. Winchester avenue, beloved husband of Harriet, fond father of Dorothy, and William D. Jr., grandfather of Dudley. Resting at funeral home, 6208-10 N. Western avenue. Services Saturday, March 23, at 2:30 p. m. Interment private. Galena, Ill., papers please copy.

HEINRICH—See Sprague notice.

HICKEY—Alice McCaffery Hickey of 1723 Albion avenue, beloved wife of William M., fond mother of William T., sister of Mrs. Mary Skirvin, Mrs. Catherine Foy, and Thomas McCaffery. Resting at funeral home, 1353 Devon-av. Funeral notice later.

HOHLFELDER — Margaret Hohlfelder of Northbrook, dear wife of Julius, fond mother of Edwin, George, William, Frank Hohlfelder, and Helen Huebner. Resting at funeral home, 1722 Shermer avenue, Northbrook. Funeral Saturday, 2 p. m. Services at Trinity Lutheran church of Glencoe, 2:30 p. m. Saturday. Interment Memorial Park.

JOYCE—Mary Joyce, nee Morley, late of 1415 W. 70th street, beloved wife of Thomas, loving mother of Helen, Marie, and Patricia, sister of Helen and James Morley. Native of county Mayo, Ireland. Funeral Saturday at 8:45 a. m. from funeral home, 5438 S. Halsted street, to St. Brendan's church. Interment Holy Sepulchre. Boulevard 0662.

KELLY—Bernard L. Kelly, March 20, at his home, 401 Pleasant street, Joliet, survived by his widow, Mrs. Helen Kelly, nee McGinnis; one daughter, Catherine Anastasia, two sons, Bernard Joseph and James Patrick, three brothers, Thomas of Washington, D. C., Michael and Charles of Joliet, one sister, Mrs. Dennis Goodger of Florida. Funeral Saturday, 9 a. m., from home to St. Patrick's church at 9:30. Burial St. Patrick's cemetery.

KERCHER — Dr. John Kercher, March 20, 1940, of 6850 Dorchester avenue, husband of the late Clara B. Kercher [nee Currey], beloved father of Mrs. Antoinette A. Wirth and John P. Kercher, grandfather of Charlotte and Clara Wirth and Mrs. Lillian Matzer. Funeral services at chapel, 6328 Cottage Grove avenue, Saturday at 1:30 p. m. Interment Waldheim. Member of Lessing lodge, No. 557, A. F. & A. M., and Oriental consistory. For information call Fai. 2900.

KIRBY—Christina Kirby, March 20, 1940, fond mother of Winifred J. Funeral Monday, 1 p. m., at chapel, 4325 Armitage av. Interment Forest Home.

KUKULSKI—Joseph Kukulski, beloved father of Edward, Frank, Casimir, Stanley, and Sister Mary Mercedes, brother of Frank. Funeral Monday, 9:30 a. m., from chapel, 4604 S. Wolcott avenue, to Sacred Heart church. Interment Resurrection cemetery. For information, Lafayette 1313.

LANE—Hiram B. Lane, fond husband of Anna, son of Jess and Maude, brother of Blanche, Ruth, and Mildred. Services in chapel, 1971 W. 111th street, Monday, March 25, at 2 p. m. Interment Hazel Green cemetery.

LEWIS—Lillian Lewis [nee Packer] of 3603 Pine Grove avenue, beloved wife of Dr. Milton, dear daughter of David and the late Sarah, sister of Anna Astiller, Eleanor Korshak, Maury, Ida, Bess Maltz, Edward, and Abe. Funeral Friday at 2 p. m. at funeral chapel, 5145 Broadway. Interment O. B. A. cemetery.

MACKIVITCH—Rosalie Mackivitch, beloved wife of John, loving mother of Elsie, Charles, John, and Walter. Funeral Monday, March 25, at 8:30 a. m., from residence, 3119 W. 38th street. High mass at St. George's church, 33d and Lituanica avenue. Interment St. Casimir's cemetery.

DEATH NOTICES

MARTH—William Marth Sr., March 20, 524 Eugenie street, husband of the late Fannie F., beloved father of William Jr. and Raymond F., father-in-law of Florence. Funeral Saturday, March 23, at 2 p. m., at chapel, 1723 Larrabee street. Interment Irving Park Boulevard cemetery.

MAYER—Mina Mayer, suddenly, widow of the late Max, beloved mother of Theresa, sister of Bertha Jacobs and Bernhard Kirchheimer. Private funeral from chapel, 936 E. 47th street, Friday, 1 p. m., to New Light cemetery. Please omit flowers.

McCOY—Annie Fair McCoy, at Hatboro, Pa., beloved wife of the late William McCoy, sister of Mrs. William Bamber of River Forest, Mrs. Sam Norris of Michigan City, Mrs. Thomas Crawford of Oak Park, Mrs. Chambers and George Fair of County Monaghan, Ireland. At rest at funeral home, 301 S. 5th avenue, at Maple street, Maywood. Services Saturday, March 23, at 2:30 p. m. Interment Forest Home. May. 100.

McGOVERN—Bridget Fitzgerald McGovern, late of 8021 Ellis avenue, beloved wife of the late Michael J., loving mother of Mrs. Thomas D. Nash, Mrs. Eugene F. Lukens, Mary A., John E., and the late Earl F. McGovern. Remains resting at chapel, 3000 E. 79th street. Funeral Saturday, 11 a. m., to St. Francis De Paula church. Interment Holy Sepulchre. Please omit flowers. Saginaw 5829.

McKAE—Emma McKae, March 21, 1940, beloved wife of the late Duncan McKae, mother of Burch and Mrs. Una Cropper, sister of Minnie Clayton. At residence, 8216 Evans avenue, until noon Saturday. Services Saturday, March 23, at 3 p. m., at the First Presbyterian church, 64th and Kimbark. Interment Oak Woods.

MOELLERING—Dorothy Moellering, Westmont, Ill., wife of William H. Moellering, mother of William Jr. and Patricia Ann. Services at funeral home, 4920 Main street, Downers Grove, March 23, 2 p. m.

MORIARITY—Patrick Moriarity, retired chief of C. F. D., late of 1527 E. 85th place, beloved husband of the late Nora Moriarity, nee Beasty; devoted father of Maurice, Patrick, and Sister Mary Everiste, B. V. M., fond brother of Maurice and the late Jim, Thomas, Col. Dan Moriarity, Mrs. Anna O'Donnell, and Mrs. Mary Moore. Funeral Monday, March 25, at 8:45 a. m., from funeral home, 1018-20 W. 79th street, to St. Felicitas church. Interment Holy Sepulchre. Member of Retired Firemen's Benevolent association.

MORRIS—Henry Morris, 5405 S. Maplewood avenue, March 20, age 59 years, beloved father of Anna Bastar and Helen Channell, brother of John and Frank Murys and Johanna Kravarik. Funeral Saturday, March 23, 10 a. m., at chapel, 3440 W. 26th street. Interment Bohemian National. Information, Lawndale 2263.

MURYS—See Henry Morris notice.

NAGLE—James T. Nagle, beloved husband of the late Margaret Kennedy Nagle, fond father of Rose Everling, James Jr., Helen Gallagher, and John, brother of Catherine Griffin, Mary Callahan, and Daniel McGrath. Funeral Monday, March 25, at 9 a. m. from late home, 5827 S. Artesian avenue, to St. Clare of Montefalco church. Burial Holy Sepulchre.

NAPOLITANO—Giovanni Napolitano of 2233 Campbell park, beloved husband of Frances, nee Sabatello; father of Daniel, Lottie Nicodemo, Philomena Martucci, Anthony, Minnie Tucker and Salvator. Funeral Saturday, March 23, 9 a. m., from chapel, 3150 W. Harrison street, to San Callisto's church. Interment Mount Carmel. Information, Seeley 7422.

NEWBY—Mary Newby [nee O'Rourke], dearly beloved wife of the late John B. Newby, devoted mother of Olive Weibel, fond sister of John O'Rourke. Funeral Saturday, 10:45 A. M., from chapel, 1716-18 W. 63d street, to the Church of the Little Flower. Interment Holy Sepulchre. Prospect 1000—3889.

OPPERMANN—Erna [Anna] Oppermann, sister of the late George, August, and Mrs. Emma Seibel. Funeral Saturday at 1 p. m. at funeral home, 1023 N. California avenue. Interment Rosehill.

PALNITSKI—Hyman Palnitski, beloved husband of the late Annie [nee Rothschild], beloved father of Jennie Smith, Verna Goodman, Dave, Nate, and the late Philip, brother of Mose, Esther, Sarah, Minnie, Fannie Tucker, Bessie Goldman, and the late Dave. Funeral services at chapel, 5206 Broadway, Friday, at 3 p. m. Interment Oak Woods.

PECK—See Truhlar notice.

POTTHOFF—Julia Potthoff, beloved mother of Mrs. Laura Knoop and sister of William Thiesen; age 85 years. Service Turner & Stevens chapel, Pasadena, Cal., Saturday.

RAYMOND—Margaret H. Raymond, formerly of Highland Park, Ill. Services in Elgin, Ill., at 1:30 p. m., Saturday, March 23, at Waite, Ross & Allanson funeral chapel.

REINHARD—Henry A. Reinhard, late residence, 4011 N. Kildare avenue, beloved husband of Bertha Reinhard [nee Pruh], fond brother of Louis, Emily, Charles, William, Carrie Dudley, and the late Fred C. Funeral service Saturday, March 23, at 2 p. m., from chapel, 4411 Elston avenue, to Graceland cemetery.

ROTH—Fred Roth Jr., fond son of Fred and Anna, father of Eileen and Clarice, brother of Charles and Bessie Rott. Funeral Saturday, March 23, at 2 p. m., at chapel, 6901-03 Roosevelt road, Berwyn. Interment Bohemian National cemetery. Call Berwyn 904.

SALSBURY-FRANCEY — John J. Salsbury-Francey, husband of Sophie Priedle Salsbury-Francey, father of Harold, James, Agnes, Dorothy, and Melvin Salsbury-Francey, grandfather of Charles and Estelle. Funeral Saturday, 2:30 p. m., at chapel, 712 W. 31st street. Cremation at Mount Hope. Milwaukee papers please copy. Information Vic. 1158.

SCHWEIKLE—Charles E. Schweikle, March 20, husband of the late Emma Schweikle, father of Mrs. Luella Bontemps, William, and Edward Schweikle. Funeral services at the residence, 5463 Greenwood avenue, Saturday, 1 p. m. Interment Oak Woods.

SILBERMAN—Anna Silberman, beloved wife of the late Hirsch M., dear mother of Isadore, Sol, Elizabeth Roth, and the late Louis and Relia Summerfield, fond sister of Ida Eisen. Funeral Friday, 10 a. m., at chapel, 5206 Broadway. Interment I. O. B. A. cemetery. Member of Independent Michael Halperin lodge.

SMITH—Kate Smith of 4926 N. Kedzie, beloved wife of Isaac B., loving mother of Sam Donn, Jane Sherry, Joe, Louis, Arthur Smith, Cissy Belling of Richmond, Cal., and the late Carry Landy and Sadie Cohen, ten grandchildren. Funeral today, 2 p. m., at chapel, 4225 Roosevelt road, corner Tripp. Burial West Lawn.

SMITH—Frank Smith of 2710 N. Richmond, beloved husband of Anne [nee Snyder], loving father of Mrs. Olga Bailey, Mrs. Evelyn Hughes, Philip, Phyllis, and John, grandfather of Robert Hughes. Funeral Friday, 2 p. m., at funeral home, 2950-58 Fullerton, at Sacramento. Interment Bohemian National. Information, Belmont 3300.

SPRAGUE—Aura Sprague, beloved daughter of George and Matie, sister of Ruth Russell. At funeral home, 1732 Wilson avenue. Services Saturday, 1 p. m. Interment Cary, Ill.

STOLTZ—Anna L. Stoltz, nee Steif, March 20, 1940, beloved wife of the late Otto R., mother of Martin C., grandmother of Mrs. Julia Drewes, great-grandmother of Nancy Drewes. Member of Justice chapter, No. 609, O. E. S., and North Shore conclave, No. 46. Services at chapel, 2701 N. Clark street, Saturday at 1:30 p. m. under auspices of Eastern Star. Burial Acacia Park.

STONE—Max Stone, 3831 Adams street, beloved husband of Sarah, dear father of Louis, Belle Wilson, Arthur, Julia, Annabel, Jean, and Elaine Unger. Funeral Friday, 2:30 p. m., at chapel, 704 S. Crawford avenue. Interment Jewish Waldheim. Please omit flowers.

TEMA—Helen Tema, 7418 Rhodes avenue, dearly beloved wife of the late William, darling mother of Walter and Anna, sister of Anna Frentzko, Thomas, Sam, and the late Lucas Pysh and Mary Romanchek. Funeral from late residence Saturday at 8:30 a. m.

TRUHLAR—Mae Truhlar, late of 2530 S. Avers avenue, beloved daughter of John and Josephine Peck, fond sister of Frank, Luke, John, Jerry, Jean, and Alice Smith. Funeral Saturday, March 23, at 9 a. m., from funeral home, 5842 W. Cermak road, Cicero, to Blessed Sacrament church. Interment St. Adalbert's. Solemn requiem mass Monday, March 25, 10 a. m., at Blessed Sacrament church. Canal 2202.

TRZEBE—Celia Trzebe, late of 4065 Sheridan road, beloved wife of Anthony Trzebe. Funeral Friday, March 22, at 9:30 a. m., from funeral home, 4506 Sheridan road, to St. Mary of the Lake church. Interment St. Joseph's cemetery. Information, Longbeach 4715.

WARD—Dena Ward of 2863 McLean, beloved wife of the late Lorenzo, fond mother of Charles and the late Helen. Funeral services Saturday, 3 p. m., at funeral home, 3301 Fullerton-av. Interment Mount Olive.

WEIBEL—See Mary Newby notice.

WOODS—Alice E. Woods, March 20, 1940, beloved wife of George R., dear mother of Raymond H., Lloyd E. Woods, and Lillian G. Poole. Funeral at residence, 5752 Maryland avenue, Saturday, March 23, 2 p. m. Interment Oak Woods. Information, Saginaw 3737.

YERGER—William F. Yerger of 217 South Central Park avenue, beloved son of Dr. Charles F. and Helen A., nee Zegar; fond grandson of Mrs. Frances Zegar, nephew of Alice E. Stritesky and Edward Zegar. Funeral Monday, March 25, at 10:30 a. m., from 3246 W. Jackson boulevard to Our Lady of Sorrows church. Interment St. Adalbert's. Kedzie 2394.

ZABEL—Isabel C. Zabel, beloved wife of Max W. Zabel. Services Saturday, March 23, 12 noon, at funeral home, 1118 Greenleaf avenue, Wilmette. Interment Forest Home cemetery, Milwaukee, Wis. Milwaukee papers please copy.

[ADVERTISEMENT]

[ADVERTISEMENT]

NEW DEAL SILVER PURCHASE PLAN CALLED FAILURE

Government Is Urged to Halt Foreign Buying.

The administration's silver buying program, started in 1934, was tagged a failure yesterday by Henry H. Heimann, executive manager of the National Association of Credit Men. In an article appearing in the association's March Business Review he recommended discontinuance of foreign silver purchases.

"It may be good business—or good politics—to subsidize our domestic silver industry, but let us at least stop buying foreign silver," Heimann said. "Whatever purchasing power has been developed abroad by our silver buying program has been paid for by the American people who provided the funds which bought that foreign silver."

Cites Program's Objective.

Heimann cited the objective of the silver program: to buy silver until the price was lifted to $1.29 an ounce, or the accumulated silver was equal to one-third of the country's gold stocks.

"Despite the purchase of $900,000,000 worth of foreign silver since 1934, the price of silver is now only in the neighborhood of 35 cents an ounce," he said.

Gold Inflow Greater.

"As far as the alternative goes—we are farther away than when the purchases started, since our gold inflow has been greater than our silver buying," Heimann added.

The Townsend bill, now before congress, will halt the silver buying program and deserves the support of American business, Heimann said.

CALENDAR TELLS BUSINESS MEN OF APRIL TAX ITEMS

April will bring two specific tax dates and four tax duties, the Chicago Association of Commerce reported yesterday. Here is the tax calendar:

April 15—Illinois retailers must make the March occupational tax return and payment to the state director of finance.

April 30—Illinois unemployment compensation tax for the first quarter of 1940 will be due to the state director of labor.

April 30—The second quarterly instalment on the 1939 federal unemployment compensation tax must be paid the collector of internal revenue.

April 30—The tax and information return for federal old age benefits for the first quarter of 1940 will be due the collector of internal revenue.

WEEK'S FREIGHT DROPS AGAINST SEASONAL TREND

Revenue freight car loadings totaled 618,985 cars in the week ended last Saturday, the Association of American Railroads reported yesterday. This was a contraseasonal decline of 0.3 per cent from the previous week.

The net decrease of 2,012 cars, however, still left the loadings for the week 4.7 per cent over the corresponding week last year and 14.5 per cent over the 1938 week.

Miscellaneous freight loadings declined 2,822 cars from the previous week, and this decrease was largely responsible for the net loss. Other classifications with the exception of an increase in coal loadings of 2,543 cars, showed slight variation.

COMPTON TELLS HOW SCIENCE WAGES FIGHT TO SOLVE PROBLEMS

How scientists at the Massachusetts Institute of Technology are collaborating to solve modern day problems was outlined last night by Dr. Karl T. Compton, president of the institute and one of the nation's leading scientists. He spoke at the annual dinner of the Chicago Technology club at the Hotel Sherman.

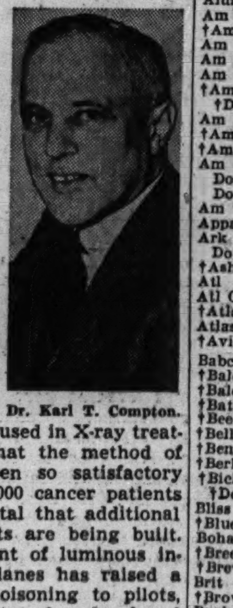

Dr. Karl T. Compton.

Dr. Compton discussed new methods of treating cancer in which an instrument using 1,250,000 volts has been used in X-ray treatment. He said that the method of treatment has been so satisfactory in the case of 10,000 cancer patients in a Boston hospital that additional similar instruments are being built.

The large amount of luminous instruments in airplanes has raised a peril of radium poisoning to pilots, he said. The institute has developed a device which is capable of measuring whether radium emanations in an airplane cockpit are at a danger point. He said one pilot already has developed radium poisoning and is under treatment in Boston. A new treatment, which offers a cure if the case is caught in time, has been developed by the institute in collaboration with Boston medical men.

Dr. Compton described a new wind tunnel for testing planes, which has proved successful. He said the army is adopting a new system for blind landing developed at the institute.

EXCESSIVE TAXES RETARD GROWTH, GROUP CHARGES

Closely held family corporations cannot hope to expand as long as estate and inheritance taxes continue "excessive," the Chicago Association of Commerce charged yesterday.

"Congress and the country must be warned that these taxes are dissipating productive capital and destroying ambition and energy of business to take the enterprise risks and the interest in development formerly shown," the association stated.

There is no justification for the government with its tax free, rent free and cost free privileges to enter into competition with private business, the statement added.

MONEY, GOLD, AND SILVER

NEW YORK, March 21 (AP).—Bar silver, 34¾c, unchanged.

LONDON, March 21 (AP).—Money, 1 pct. Discount rates: Short bills, 1-32 pct.; 3 month bills, 1-32-1/16. Bar silver, 20 11/16d, off 1/16d [equivalent 37.52 cents, based on sterling at $4.03]. Bar gold, 168s, unchanged [equivalent $33.85].

PARIS, March 21 (AP).—The United States dollar was unaltered at 43f 80c [2.283 cents to the franc] in foreign exchange trading today, compared with the franc at 2.100 cents in New York overnight. Exchange on London, 176f 62½c. In bourse trading 3 pct rentes were 74f 10c; 4½s A, 84f 40c; 4½s, 1937, 217f 50c.

FOREIGN EXCHANGE.
[Quoted in American Cents.]

	Mar. 21.	Mar. 20.	Wk. ago.	Yr. ago.
London	372.25	371.50	372.00	468.37¼
Paris	2.11	2.10	2.11⅛	2.64⅝
Italy	5.05	5.05	5.05	5.26¼
Belgium	17.03	17.05	16.98	16.83
Switz'and	22.43	22.43	22.42	22.49½
Holland	53.10	53.10	53.12	53.00
Denmark	19.33	19.33	19.33	20.91
Sweden	23.84	23.83	23.83	24.14
Norway	22.73½	22.73	22.73	23.54
Germany	*40.20	*40.20	40.25	40.08
†Do	16.90	16.90	16.90	....
Greece	*.70½	*.71	.71	.86½
Rumania	*.55	*.55	.55	.74
Jugo-Sla	*2.35	*2.35	2.35	2.30
Finland	*1.75	*1.70	1.80	2.08
Canada	81.25	81.50	82.00	99.46⅞
Argentine	23.55	23.55	23.55	23.16
‡Do	29.77	29.77	29.77	....
Brazil	5.10	5.10	5.10	5.90
Hongkong	23.14	23.23	23.23	29.11
Shanghai	6.50	6.55	6.50	16.30
Japan	23.48	23.48	23.49	27.32
India	30.25	30.25	30.30	35.07
Chile	3.50	3.50	3.50	4.00
Singapore	43.80	43.90	44.00	54.45
Mexico	*16.75	*16.75	16.75	20.25

*Nominal. †Benevolent. ‡Official.

Day by Day on the Farm
By BOB BECKER

Signs of Spring.

March 21, 1940.

THE quick changes in weather, which temporarily retard or advance the new season, fail to suppress the many little signs that tell spring is slowly moving into Chicagoland. Buds on some of the trees and shrubs on the Du Page county farm are beginning to swell and show a bit of color. The yellow-green buds of the lilacs and enlarged buds of the soft maple and red elm trees are particularly noticeable. Red-winged blackbirds, grackles, meadow larks, robins, and bluebirds now add life to the dull brown fields and wood lots. Last week saw a heavy migration of these birds.

First Song Sparrows.

We heard our first song sparrow on the farm this week. For four consecutive springs we always have located the first song sparrow of the season in the same corner of a farm wood lot. There is a creek flowing thru this wood. It winds past oaks and a number of willows. The location is just what the happy-go-lucky sparrows like. Early in March one may find the male birds perched among the willows pouring out their spring songs.

Altho we tramped up and down the creek we found no female song sparrows on hand. The male birds arrive ahead of the females, a custom that every outdoor fan appreciates because the males are the expert singers and thus give the first days of spring a cheery salute.

The farm workers spent the week pruning fruit trees, cleaning up brush in the woods, and digging holes for transplanting trees along one of the farm roads.

Frost Line Still Deep.

When we stopped to chat with two of the workers on the tree transplanting job they showed us how deep the frost line extended into the soil. There is almost 12 inches of frost that won't leave the soil until higher temperatures and a warm spring sun persist.

Spring cleaning has been in progression in the big tool and machinery shed on the farm. The leather harness has been scrubbed and oiled so that it will be in top shape for the busy season ahead. Every collar, bridle, and rein was scrubbed with a stiff brush, dried, then treated with neatsfoot oil to make it soft and pliable. After the leather was well saturated all of the excess oil was wiped off and the harness placed on a long rack, where it will remain for several days.

FARM LANDS

Illinois.

LAND auction Thur., March 28: 1 mi. So. of Crystal Lake, Ill., Country club; 200 ac. black soil; mod. improv.; wonderful terms. J. Windisch farm. This will be a bargain. Send or call for circular. Walter Cording, 3808 Irving Park-road. Phone Irv. 2915.

GARDEN FARM—$250.
Just off Grand-av., half mile east of Wolf-rd. Large garden farm, nearly 12,000 sq. ft. on paved rd.; electric. Price $250; $50 cash, $5 mo. Address H G 170, Tribune.

CHICKEN farms—9,000 sq. ft.; 25 min. west of loop; ONLY $99, FULL PRICE. Pay $1 week. Address B 562, Tribune.

BARG.—40 A. blk. soil; fine bldgs., elec., orchard, stock, tools; 50 mi. N. W. Trade. S. R. Rappold, 4964 Milwaukee. Kil. 3361.

3 AC. finest soil; nr. city; N. W.; $150 cash. E Z pay. 4964 Milwaukee. Kil. 3361.

Indiana.

80 A. RIVERSIDE farm—Rich bottom tillage; 10 a. clover; woods; fruits; private fishing pond; stocked with game fish; 9 r. dwelling house; barn; outbldgs.; 85 mi. Loop; elec. avail. Barg. at $4,500, need $1,500 cash. E. R. Steele, 102 S. Main-st., Knox, Ind.

OVER 4 a. beau. wded., comp. isolated, yet only 23 miles; $495; E Z tms. Pul. 4000.

Michigan.

40 A.—4 mi. twn.; house, barn; fruit; loam; $1,800; $250 cash, $15 mo. FREE LIST. ERWIN TINNEY CO. Fremont, Mich.

20 A.—S. Mich.; 5 r. hse.; henhse.; good soil. $700, part cash. Roessler, 140 S. Dearborn.

Wisconsin.

RAILROAD LAND GRANT LANDS, $4 TO $5 per acre for good farm land adapted for dairying, live stock, and grains. Good roads, water towns, and markets. Send for booklet No. 5. R. S. Claar, Land Dept. Soo Line, Minneapolis, Minn.

95 A.—Cheap, nr. 5 lakes; suit. for resort; nr. Rhinelander. Address B 586, Tribune.

FREE LIST FARM BARGS.—S. W. Mich.; all kinds. Interstate Farms, 35 S. Dearborn.

Miscellaneous.

INDEPENDENCE, security, freedom for sale! Big 64 page farm catalog. 10 states, free. United, 7-E South Dearborn. State 7975.

Poultry.

LOW FACTORY PRICES ON POULTRY EQUIPMENT—4 deck "last word" Starter Battery special, $50, without heat unit; $75 with heat unit; regular price, $103. Largest display in Chicago. Bussy Pen Products Co., 5151 W. 65th-st.

ALL PURPOSE CHICK BATTERY—For raising broilers. Palisade 3808.

NEW YORK CURB

Thursday, March 21, 1940.

Shares sold today.....140,000 Total sales 1940 to date.....9,014,000
Year ago.....131,360 Total sales 1939 to date.....10,552,045

	Sales.	High.	Low.	Close.	Net chge.
†Air Assoc	100	11⅛	11⅛	11⅛+	⅝
Air Inv war	100	⅝	⅝	⅝+	1/16
Alum Co Am	150	159½	158	158¾+	¼
Alum Ltd	50	104½	104½	104½+	1
Am Book	30	44½	44½	44½	....
†Am Centrifug	200	1/16	1/16	1/16	....
Am Cyan B	1,200	38⅛	37¾	38⅛+	¼
Am Exp Lines	200	16	15⅝	15⅝—	⅛
Am Gas & El	500	34¼	34⅛	34¼+	⅝
†Am Gn $2 pf	25	29¾	29¾	29¾+	¾
†Do $2½ pfd	25	34¾	34¾	34¾+	1¾
Am Light & T	100	14¾	14¾	14¾	....
†Am Maracaib	800	¾	11/16	11/16	....
†Am Republics	900	8⅝	8½	8½	....
Am Superpow	800	⅝	1/16	⅝	....
Do 1st pfd	100	63	63	63 —	⅛
Do pfd	400	12	12	12	....
Am Thread pf	100	3¼	3¼	3¼+	⅛
Appal El P pf	10	113½	113½	113½—	¾
Ark Nat Gas	100	2⅛	2⅛	2⅛	....
Do A	500	2⅛	2⅛	2⅛	....
†Ashld Oil&R	100	5¼	5¼	5¼	....
Atl Cst Fish	400	2½	2½	2½	....
Atl Cs Line Co	10	18½	18½	18½—	½
†Atlas Corp w	3,600	2	1¾	1⅞—	⅛
Atlas Ply	100	15½	15½	15½+	½
†Aviation & T	1,100	3¾	3⅝	3⅝	....
Babcock & W	200	23¼	23	23 —	½
†Baldw Lo w	1,300	6½	6⅜	6½+	¼
†Baldwin Rub	200	6⅝	6⅝	6⅝—	⅝
†Bath Iron W	500	10⅜	10¼	10¼—	⅛
[illegible]					

	Sales.	High.	Low.	Close.	Net chge.
†So Coast	1,400	1⅜	1⅜	1⅜—	⅛
So Penn Oil	100	37½	37½	37½—	½
SoNewEngTel	20	169½	169½	169½+	½
South Pipe L	200	6¼	6¼	6¼	....
Sou Union Gas	200	3	3	3 +	⅛
†Spalding	100	2⅞	2⅞	2⅞+	⅛
†Spencer Shoe	400	2¼	2¼	2¼+	⅜
†StandCap&S	100	16⅝	16⅝	16⅝+	⅛
†Do pfd	50	23	23	23	....
†St Oil Ky	300	20¾	20⅝	20¾+	⅛
†St Oil Ohio	400	34	33¾	33¾	....
St Pow & Lt	2,100	1/16	¼	1/16+	1/16
†Stand Prod	100	8⅛	8⅛	8⅛+	⅛
†Std Stl Spg	100	34¾	34¾	34¾+	¾
†Ster Br Strs	100	3⅞	3⅞	3⅞—	⅛
†Stroock & Co	50	10	10	10 +	⅝
Sullivan Mach	800	11¾	10½	11¾+	1½
Sun Ray Drug	200	13	13	13 +	½
†Sunray Oil	1,300	1⅞	1¾	1⅞	....
†Do cv pfd	200	37½	37½	37½	....
Technicolor	200	15	15	15	....
†Transwest Oil	600	2⅜	2¼	2⅜	....
†Tri Cont war	100	½	½	½	....
Udylite Corp	1,700	3⅞	3⅞	3⅞	....
†Ul & C pf A	200	½	½	½	....
Unexcelled Mfg	200	1⅝	1⅝	1⅝	....
†Union PFS	100	18¼	18¼	18¼—	¾
†Unit Airc P	200	7	6⅞	6⅞—	⅛
†Unit C W Str	1,700	11/16	⅝	11/16+	1/16
Unit Gas	6,200	¼	¼	¼	....
Do war	2,100	¼	¼	¼	....
Unit L&Pw A	300	¾	⅝	¾+	⅛
[illegible]					

DOMESTIC BONDS.

	High.	Low.	Close.	Net chge.
[illegible]				
2 †Waldf-Ast 5s'54	8	8	8	....
9 WashRy&E 4s'51	109¼	109¼	109¼	....
6 YadkinRP 5s'41	104	103⅞	103⅞—	⅛
1 York Rys 5s'47 st	96¾	96¾	96¾	....

FOREIGN BONDS.

	High.	Low.	Close.	Net chge.
1 AgriMtgBk 7s'46	26⅝	26⅝	26⅝+	⅛
4 PiedH-E 6½s'60A	46	45½	45½—	¼
3 Rio de J 6½s '59	9⅞	9⅞	9⅞+	⅛
1 RuhrGas 6½s'53A	20¼	20¼	20¼	....
1 Stinnes4s'40 2d st	44	44	44 —	1
3 Terni Elec 6½s'53	42¾	42¾	42¾+	¾
15 UnitElSvc 7s'56	43¾	43¼	43¼—	¾

*Ex dividend. †Fully listed; all others are dealt in on the unlisted trading basis. §Matured bonds; negotiability impaired during investigation. xr—Ex rights. xin—Ex interest. ur—Under rule. ww—With warrants.

INVESTING COMPANIES

[Nominal quotations.]

The following quotations are supplied to the Associated Press in New York by the Investment Brokers' Conference, Inc., which receives them from the sponsors of the different companies. The quotations represent prices of the shares based on yesterday's closing prices of the underlying securities. They are unlisted quotations.

	Bid.	Asked.
Admin Fund 2d, Inc.	12.09	12.86
Amer Business Shares, Inc.	3.14	3.46
Boston Fund, Inc.	15.52	16.69
Chemical Fund	10.71	11.59
Dividend Shares, Inc.	1.19	1.30
Fidelity Fund, Inc.	18.50	19.91
Fundamental Investors Inc.	17.42	18.93
General Investors Trust	4.96	5.40
Incorporated Investors	15.79	16.98
Massachusetts Investors Trust	20.67	22.23
New England Fund	12.41	13.37
Selected American Shares	8.86	9.66
Supervised Shares, Inc.	9.92	10.78
Trusteed Industry Shares	.86	.96

MACHINE EXPORTS UP.

United States exports of sugar mill machinery during 1939 were worth $2,426,701, a rise of 36 per cent from 1938, the department of commerce announced. Approximately 80 per cent of the exports went to Central and South America and the West Indies.

WAR INCREASES MARTIN PLANE FIRM'S PROFITS

National Biscuit Earnings Also Improve.

The Glenn L. Martin company, Baltimore airplane manufacturer, yesterday announced a net income of $4,110,605 for 1939, equal to $3.75 a share on the capital stock, compared with $2,349,355, or $2.15 a share, in 1938. This is the best record of the present company, which was incorporated in 1928.

Two-thirds of Martin's income was earned in the final three months of the year, the report showed, when the European war and a rush to rearm at home resulted in heavy orders for planes. For nine months to Sept. 30, the net profit amounted to only $1,513,778, or $1.38 a share.

Undelivered orders Jan. 1 totaled $49,241,516 against $13,903,006 a year ago.

Biscuit Firm's Profits Up.

United Biscuit Company of America and subsidiaries earned net profit of $1,093,964, or $2.21 a share, last year, compared with $1,030,245, or $2.07 a share, in 1938, the preliminary report disclosed.

Noranda Mines, Ltd., reported 1939 income of $11,161,260, or $4.98 a share. In the preceding year the net earning was $9,585,843, or $4.28 a share. Revenue for 1939 amounted to $21,813,605 from metal production and $1,908,481 from investments and other sources, a total of $23,722,086, compared with $22,560,924 in 1938.

Poor & Co. and subsidiaries advanced from a net loss of $203,438 in 1938 to a net profit of $588,807, or 96 cents a share on class B stock, in 1939, the annual report showed. The company manufactures and sells railway supplies.

"The estimated billing value of our unshipped orders at the beginning of the new year is over five times greater than it was a year ago," Fred A. Poor, president, said.

Day's Earnings Reports.

Net income of corporations reporting yesterday follow:

	1940.	1939.
Six Months Ended Feb. 29.		
Wilson Jones	$ 206,702	$ 67,672
Per share	.75	.24
Quarter Ended Jan. 31.		
Continental Motors	‡94,875	*141,664
Year Ended Jan. 31.		
H. L. Green	2,106,415	1,714,649
Per share	3.51	2.83
¶Metrop Stores, Ltd	478,159	405,215
Year Ended Dec. 31.	**1939.**	**1938.**
Botany Wors Mills	$ 874,507	$ *334,085
Colt's Pat Firearms	1,367,755	1,143,620
Per share	6.84	5.72
Consolidation Coal	*863,915	*927,147
Coty	937,610	636,402
Per share	.61	.41
Dobeckmun	48,189	44,938
Per share	.47	.44
Electric Boat	1,085,516	562,829
Per share	1.44	.75
Greyhound	6,562,802	5,655,748
Per share	2.37	2.05
Margay Oil	228,352	342,416
Glenn L. Martin	4,110,605	2,349,355
Per share	3.75	2.15
McCrory Stores	2,231,012	1,765,063
Per share	1.95	1.48
N Y Water Service	362,666	358,640
Noranda Mines, Ltd.	11,161,260	9,585,843
Per share	4.98	4.28
No Am Light & Pw	2,338,611	1,439,076
‖Per share	9.48	7.41
Pacific Gas & Elec	25,678,151	23,430,288
Poor	588,807	*203,438
Per share	§.96	....
Saguenay Power	1,302,918	1,251,464
Per share	4.89	4.65
Superheater	602,618	465,587
Per share	.67	.52
†United Biscuit	1,093,964	1,030,245
Per share	2.21	2.07
Utah Radio Products	4,880	*104,951
Per share	.01	....
Walworth	205,000	*1,297,878
L A Young Sp & W	207,273	*700,182
Per share	.51	....

*Net loss. †Preliminary. ‡Before federal taxes. ¶Canadian funds. ‖On preferred. §On class B.

RESERVE BANK REPORTS

Federal Reserve Bank Credit.
[000,000 omitted.]

	Mar. 20, 1940.	Inc. or dec. since Mar. 13, 1940.	Mar. 22, 1939.
Total Res bk credit	$ 2,520 —	$ 4 —	$ 53
Monetary gold stock	18,360 +	78 +	3,285
Treasury currency	2,989 +	4 +	155
Member bank reserve	12,256 —	183 +	3,267
Money in circulation	7,484 +	21 +	726
Treasury cash	2,374 +	12 —	369
Treasury depos F. R.	707 +	181 —	515
Nonmem dep F. R. ac	1,047 +	46 +	278
Excess reserves [est]	5,590 —	190 +	2,230
All Twelve Reserve Banks.			
Gold certificates	15,997 +	65 +	3,679
Bills discounted	1 —	1 —	1
U S bonds	1,342 —	2 +	430
Treasury notes	1,133	..... —	42
Treasury bills	......	..... —	476
Total U S Government securities, directed and guaranteed	2,475 —	2 —	88
F R notes in circ	4,895 +	13 +	559
U S Treas Gen acc	707 +	181 —	514
Foreign bank	390 +	26 +	156
Ratio of reserve [%]	87.80 +	.10 +	3.30
Member Banks in Chicago.			
Loans, invest—total	$ 2,273 —	$ 62 +	$ 182
Loans—total	554 —	7 +	25
Com, ind, agri loans	380 +	1 +	25
Open market paper	18	..... +	2
Loans to brokers	30 —	8	....
Other lns for pur sec	63	..... —	5
Real estate loans	14	..... +	1
Other loans	49	..... +	2
Treasury bills	354 —	35 +	114
Treasury notes	156 —	8 —	54
U S bonds	725 —	5 +	61
Obl guar by U S	139 —	7 +	15
Other securities	345	..... +	21
Reserve with F R	884 —	18 +	212
Bal with dom banks	222 —	10 +	29
Demand dep adjusted	1,655 —	90 +	216
Time deposits	502	..... +	30
U S gov deposits	85	..... +	2
Domestic banks	936 —	5 +	182
Foreign banks	7 —	1 —	3
Member Banks in New York.			
Loans, invest—total	$ 9,036 +	$ 23 +	$1,094
Loans—total	2,970 —	10 +	74
Com, ind, agri loans	1,684 +	9 +	318
Open market paper	115 —	1 —	4
Loans to brokers	485 —	19 —	159
Other lns for pur sec	159	..... —	31
Real estate loans	113	..... +	5
Loans to banks	45 +	2 —	30
Other loans	369 —	1 —	25
Treasury bills	185 +	5 +	97
Treasury notes	830 +	45 +	81
U S bonds	2,505 +	5 +	530
Oblig guar by U S	1,236 —	11 +	184
Other securities	1,310 —	11 +	128
Reserve with F R	6,124 —	32 +	1,842
Bal with dom banks	85 +	3 —	7
Demand dep.—adjust	8,908 —	84 +	1,950
Time deposits	700 —	1 +	80
U S Gov deposits	44	..... —	69
Domestic banks	3,568 +	42 +	844
Foreign banks	686 +	21 +	142

RAILROAD EARNINGS

Net incomes, after charges, of railroads reporting yesterday follow:

	1940.	1939.
February.		
Bang & Aroos	$ 57,051	$ 104,720
Pere Marquette	149,316	*39,256
First Two Months of Year.		
Bang & Aroos	143,161	209,304
Pere Marq	419,490	*49,870

Net operating incomes, before charges, follow:

February.		
South Pac	938,403	260,891
Union Pac	585,204	206,248
First Two Months of Year.		
South Pac	2,383,729	1,196,742
Union Pac	2,209,374	1,550,271

*Net loss.

FILES SUIT TO BRING ALL BUILDING GROUPS UNDER FAIR LABOR ACT

New York, March 21 [Special].—Col. Philip B. Fleming, wage and hour administrator, moved in federal court today to bring employés of buildings occupied by establishments engaged in interstate commerce, under provisions of the fair labor standards act. Counsel for the department of labor filed a suit asking an injunction restraining the owners and managers of a garment center building from "future violation" of the law.

Under the law, it was contended, these employés should have received extra pay for work of more than 44 or 42 hours a week. James J. Bambrick, president of Local 32B of the Buildings Service Employés union, estimated that at least $3,500,000 in overtime wages would become due to workers in Manhattan buildings alone, if the act is found applicable to them. William D. Rawlins, executive secretary of the realty advisory board of Labor Relations, Inc., put the amount at $5,000,000 or more. Further, the law would apply to buildings thruout the country, if it applies at all, he said.

The suit did not seek the repayment of back overtime wages. Bambrick asserted that private actions for recovery could be brought by the workers themselves.

GAS RATE BOOST APPEAL IS TAKEN TO HIGH COURT

The Peoples Gas Light and Coke company has appealed to the United States Supreme court from a decision of the Illinois Supreme court upholding an order of the state commerce commission which refused to permit an increase in gas rates for Chicago, it was disclosed yesterday.

Public utilities in Illinois became subject to a state tax of 3 per cent on gross revenues, July 1, 1935. The company sought an increase in rates equal to the tax. The commission denied the request.

The appeal stated that the Illinois Supreme court had sustained a valuation of $120,000,000 for the company's property, "but applied a rate of return even lower than the 6 per cent which had been named by the Illinois commerce commission as reasonable."

Tax Payments Help Swell Check Clearance Volume

New York, March 21 (AP).—The volume of check clearances in the United States in the week ended March 20 rose sharply above the preceding week because of tax payments and midmonth settlements, Dun & Bradstreet reported today. The latest total of $5,839,178,000, however, was 3.1 per cent less than the $6,026,673,000 of a year ago. The gain over last week was $461,376,000. New York clearances totaled $3,401,683,000, or 11.3 per cent less than in the 1939 week. Chicago's total was $319,001,000, compared with $298,900,000.

Investors' Guide

Friday, March 22, 1940.

[Copyright: 1940: By The Chicago Tribune.]

STUDEBAKER.

I have driven Studebaker cars for about 30 years and was surprised when they went into a lower price class with the Champion a year ago. I wonder how the Studebaker corporation made out in 1939 as a result of introducing this new car. My nephew advised me to buy some stock in this company—W. D.

Answer: With its market broadened by the low priced Champion, the Studebaker corporation was able to more than double its unit sales of passenger and commercial cars in 1939. The Champion, introduced late in March, 1939, to compete with Ford, Chevrolet, and Plymouth, now accounts for about 60 per cent of Studebaker passenger car sales.

"The Champion has been so well received that, from the time of introduction, its penetration of the low price market has developed consistently," Paul G. Hoffman, president of the firm, said in his annual report for 1939.

Upsurge in business in the last quarter of 1939, in which 34 per cent of the year's sales were made, raised the year's profit to the highest level since 1929. A loss was incurred in 1938.

The company sold 114,196 passenger and commercial cars in 1939, compared with 52,605 units in 1938. The 1939 volume of unit sales was the largest since 1928, exceeding even that of 1929.

Consolidated net sales [including those of parts and accessories], net income, and earnings per common share in recent years follow:

	Net sales.	Net income.	Earned per share.
*1935	$33,838,000	†$1,976,000	†$0.92
1936	68,929,000	2,188,000	1.01
1937	70,683,000	811,000	0.37
1938	43,769,000	†1,762,000	†0.80
1939	81,719,000	2,923,000	1.31

*From March 9, 1935, when the company was reorganized, thru Dec. 31, 1935. †Loss.

The present corporation was formed in 1935 as successor in reorganization to a business started at South Bend, Ind., in 1852 by the Studebaker brothers. Manufacturing is still concentrated in South Bend, but the company also operates an assembly plant in Los Angeles, Cal. Studebaker is one of the leading independent producers of medium and low priced cars.

Funded debt outstanding of the company consists of $6,490,646 in 6 per cent convertible debentures due 1945. Capital stock is composed of 2,224,792 shares of $1 par common stock. No dividend has been paid on the common stock of the present company and none can be distributed until all accrued interest on the debentures has been paid. Unpaid accrued interest on the debentures totaled $548,226 at the end of 1939. Deferred payment of this interest is permitted by the indenture of the issue.

Studebaker corporation and subsidiaries had total assets of $36,447,091 at the end of 1939. Current assets were $20,744,885, against current liabilities of $7,791,951.

KRAFT EXPANDS INTEREST IN FOOD COMPANY STOCK

Other Shifts in Holdings Reported to SEC.

James L. Kraft of Chicago, president of the Kraft-Phenix Cheese corporation, increased his interest in Stokely Brothers & Co., food packers, to 6,893 common shares in January by the purchase of 6,000 shares, the Securities and Exchange commission reported yesterday. He is a director of Stokely Brothers.

E. L. Ryerson Jr. gets steel stock from trust.

Kraft's purchase was included in the supplemental SEC summary of transactions of corporation officials and principal stockholders during January in securities of their own firms.

General Motors corporation, according to the summary, sold 3,500 shares of Bendix Aviation corporation, cutting its equity at the end of January to 472,500 shares. General Motors began to dispose of Bendix shares last November in a move to reduce its holdings to 400,000 shares.

Disposes of Other Blocks.

General Motors, according to other reports, sold 60,000 shares of Bendix stock in February to four investment firms. The reduction of the stock interest in Bendix, it was said, was intended to protect General Motors' patent rights to the Allison liquid cooled airplane motor. General Motors and Bendix have an agreement under which they must exchange patents when the former holds more than 400,000 shares of the latter. General Motors acquired 500,000 shares of Bendix in April, 1929, and now holds about one-fifth of the outstanding Bendix stock.

Sells Martin Parry Stock.

Frederick M. Small, York, Pa., president and chairman of the Martin Parry corporation, disposed of 10,900 capital shares of the company, retaining 20,956.

Celotex corporation reduced its holdings of 6 per cent prior preferred stock in the Certain-teed Products corporation to 5,696 shares after selling 1,500. Celotex also owned 147,260 common shares of Certain-teed at the end of January.

Edward L. Ryerson Jr., Chicago, vice chairman of the Inland Steel company, and Joseph T. Ryerson, a director, each received 6,293 common shares of the company as distributions from two trusts. The former owned 16,229 shares directly at the end of January and the latter 18,176 shares.

George W. Ritter, Toledo, O., increased his holdings of common stock of Willys Overland Motors, Inc., by 2,300 shares to 2,399 shares. He is secretary of the company.

WASHING 'EM TURNS HIGHER PRICE TRICK FOR SPUD PRODUCERS

Alliance, Neb., March 21 (AP).—A success story of Nebraska "spuds" was the big topic today at Nebraska Potato Improvement association sessions here.

Howard M. McLean, area manager for the Nebraska Certified Potato Growers' coöperative, told how growers cracked the Chicago market on a big scale, getting top prices by a simple new practice. They washed their potatoes and graded them in a uniform high quality pack.

As a result, he said, 2,000 carloads of Nebraska "spuds" went to market this year, compared with 50 in past seasons. The No. 1 Nebraska Triumphs topped the market consistently, McLean asserted.

SOUTHERN PACIFIC MAY SUSPEND AID FOR MEXICAN UNIT

New York, March 21 (AP).—The Southern Pacific company said today further financial support from the company for its Mexican subsidiary was not justified "under existing conditions."

Reporting the Southern Pacific Railroad company of Mexico again operated at a loss in 1939, the parent corporation asserted the outcome of the decision to halt cash advances to meet the deficit depended upon expansion in revenues and "such economies as may be brought about thru improvement in efficiency of labor and other costs."

The statement was made in Southern Pacific's annual report, showing a deficit last year of $830,338 for the Mexican unit compared with a 1938 loss of $1,416,518. The subsidiary operates about 1,330 miles of line in Mexico.

As previously reported, the 1939 net income of the Southern Pacific transportation system amounted to $6,134,574, equal to $1.63 a share on the capital stock, contrasted with a 1938 deficit of $6,829,008.

BUTTER FUTURES DROP SHARPLY; EGG PRICES FALL

March butter futures declined sharply on the Chicago Mercantile exchange yesterday from 27 cents to a closing price of 26.25 cents. Novembers and Aprils closed unchanged in light trading. The government purchased 39,000 pounds of 92 score butter on the local cash market and 66,843 pounds in New York.

In its weekly report the American Butter institute reported an increase of 0.01 per cent in production over the previous week but a decline of 9.87 per cent below the corresponding week last year. Production during the week ended March 16 amounted to 6,104,515 pounds compared with 6,103,967 pounds in the week ended March 9. In the corresponding week a year ago 6,773,383 pounds were produced.

The October egg futures finished 0.15 cents lower in moderate selling. The Federal Surplus Commodities corporation purchase of 380,000 dozens on the cash market in New York and Chicago accounted for the heaviest buying by the government since March 2.

CHICAGO STOCKS

Thursday, March 21, 1940.

Shares sold today.....19,000 Total sales 1940 to date.....1,492,000
Year ago.....23,000 Total sales 1939 to date.....1,860,000

1940 High.	1940 Low.	Description, div. rate, $s—	Sales.	Open.	High.	Low.	Close.	Net chge.	Closing Bid.	Closing Asked.
70	67	Abbott Lab [1.60a]	100	67	67	67	67	....	66	67
49	45⅝	‡Acme Steel [3]	85	46⅛	46⅛	45⅞	45⅞	....	46	47
3⅝	2¾	Advance Alum [.25g]	100	3⅝	3⅝	3⅝	3⅝+	⅛	3¼	3⅝
14	11¼	Aetna B Bear [.70e]	50	12½	12½	12½	12½	....	12	12¾
20½	19½	Allied Prod A [1.75]	50	20	20	20	20	....	19½	20½
100	89	Am Pub S pf [1.75k]	70	90⅝	90⅝	90⅝	90⅝+	⅛	90	91
175⅝	167⅝	‡Am Tel & Tel [9]	126	171⅞	172⅛	171⅝	171⅞	....	171	173
6¼	5⅛	Armour & Co	200	5⅝	5⅝	5⅝	5⅝—	⅛	5½	5⅝
1⅜	¾	Asbestos Mfg	50	1⅛	1⅛	1⅛	1⅛	....	1⅛	1⅜
7	5½	Athey Tr Whl [.55g]	50	5⅝	5⅝	5⅝	5⅝	....	5⅝	5⅞
7¼	6	Aviation Corp	250	6½	6½	6½	6½	....	6½	6⅝
4	3¼	Avia & Trans	350	3⅝	3⅝	3½	3⅝	....	3½	3⅝
10½	8½	Belden Mfg [.20e]	50	10½	10½	10½	10½	....	10⅜	10⅞
34¾	27¾	Bendix Av [.50e]	300	33	33⅛	33	33 +	⅛	33	33¼
11⅝	10	Berghoff Brew [1]	50	10⅞	10⅞	10⅞	10⅞	....	10⅝	11
25¾	21⅞	Borg Warner [.25e]	450	22¼	22⅜	22	22	....	22	22⅜
22½	21	Brach & Sons [1.20a]	100	21½	21½	21½	21½+	⅛	21	22½
7½	6½	Butler Bros [.15e]	50	6⅞	6⅞	6⅞	6⅞+	⅛	6⅞	7
22¾	21	Do pfd [1.50]	100	22¾	22¾	22¾	22¾+	⅝	22¼	22¾
20	18	Castle A M [1]	50	19	19	19	19 +	1	18¾	19¾
84⅝	78½	Cen I P S pf [1k]	10	80¼	80¼	80¼	80¼+	¼	80⅛	80½
⅝	⅛	Cen & S W Ut	100	⅛	⅛	⅛	⅛	....	⅛	¼
77	54	Do $7 pfd	30	54¼	54¼	54¼	54¼	....	54	55
120¼	112	Do $7 p l pf [1.75k]	50	113	113	113	113 +	1	112	115
1⅝	1¼	Chi Corp	200	1⅜	1⅜	1⅜	1⅜	....	1⅜	1½
91¾	79⅞	‡Chrysler Co [1.25e]	57	85⅝	85⅝	84⅞	85¼	....	85	85½
5	4	Cities Serv	200	4⅝	4⅝	4⅝	4⅝+	¼	4½	4⅝
32⅝	31	Com'w Edis [1.80]	2,250	32	32	32	32	....	31⅞	32⅛
16⅝	13½	Comp Ind Gas [.25e]	50	15½	15½	15½	15½	....	15½	16
8	7⅛	Cons Oil [.80]	250	7¼	7¼	7¼	7¼—	⅛	7⅛	7⅜
4¼	3¾	Consumers Co pfd	50	4	4	4	4	....	4	5¼
17⅛	15⅛	‡Container Co [.25e]	50	15¼	15¼	15¼	15¼	....	15	15¾
110½	110¼	Cont Steel pfd [7]	10	110½	110½	110½	110½	....	106¾	....
19	17¼	Cunningham D S [1]	150	17⅜	17⅜	17¼	17¼—	⅝	17¼	17⅞
2⅝	1⅞	Decker & Cohn	50	2⅜	2⅜	2⅜	2⅜+	⅛	2⅜	2⅜
23¾	19¾	‡Deere & Co [.75g]	50	21⅞	21⅞	21⅞	21⅞	....	21½	22
14⅝	11¾	Dixie Vortex [1g]	50	13⅜	13⅜	13⅜	13⅜—	⅛	13¼	13⅞
3⅝	3	El Household	100	3⅜	3⅜	3⅜	3⅜+	⅛	3⅛	3⅜
26¼	22¼	Elgin Nat Wat [.25e]	150	26¼	26¼	26	26¼+	¼	26⅛	26⅞
42⅞	40½	Fairbanks Morse [1a]	50	42⅞	42⅞	42⅞	42⅞+	2⅜	41	43
48½	45	‡Gen Foods [2]	50	47⅞	47⅞	47⅞	47⅞	....	47½	48
55½	51	Gen Motors [.75e]	50	53⅝	53⅝	53⅝	53⅝+	⅝	53⅞	54
24¾	21¾	Gdyear T & R [.50e]	50	22½	22½	22½	22½—	1	22½	22⅞
12⅞	11½	Gossard H W [.25e]	150	11⅝	11⅝	11⅝	11⅝+	¼	11⅝	12
27¾	25	Gt Lakes Dredge [2]	100	25⅛	25⅛	25⅛	25⅛—	⅛	25	25½
20⅜	17½	‡Hall Print [1]	50	18⅛	18⅛	18⅛	18⅛	....	17½	18
10	8¾	Heileman G B [1]	100	9½	9½	9⅜	9⅜	....	9⅜	9⅝
42	38¾	Hibb Spen Bar [1.80]	10	40	40	40	40 —	⅞	37⅞	40
14⅛	11⅞	Houd Her B [.25e]	500	13⅝	13⅝	13½	13½	....	13⅜	13⅝
16¼	14	Hubbell H Inc [1.60]	100	16¼	16¼	16¼	16¼	....	16⅜	16⅝
5⅝	4½	Ill Brick	100	4⅝	4⅝	4⅝	4⅝+	⅛	4½	5
13¼	9⅞	‡Ill Cent R R	50	10⅝	10⅝	10⅝	10⅝	....	10¼	10⅝
90½	81⅝	‡Inland Steel [1e]	10	83⅝	83⅝	83⅝	83⅝	....	82½	84½
62⅝	53⅝	‡Int Harvest [1.60]	10	56⅝	56⅝	56⅝	56⅝	....	55½	57
17	14⅝	Jarvis W B [.375e]	250	15¼	15⅝	15¼	15¼	....	15¼	15⅝
⅞	½	Kingsbury Brew	100	⅝	⅝	⅝	⅝	....	⅝	⅞
4	3¼	Leath & Co [.40g]	100	4	4	4	4 +	⅛	3⅝	4½
7⅝	6½	‡Lib-McN & L	27	6⅞	6⅞	6⅞	6⅞	....	7	7⅛
5⅝	4¼	Lindsay Lt [.15e]	200	5½	5⅝	5½	5⅝+	¼	5⅜	5⅝
13¼	12	‡Lion Oil Ref [1]	25	12⅝	12⅝	12⅝	12⅝	....	12⅜	13
17⅞	15⅝	‡Liquid Carb [.50e]	50	17¼	17¼	17¼	17¼	....	17	17½
2⅛	1½	Loudon Pack	200	2⅛	2⅛	2⅛	2⅛	....	2	2⅜
15¼	12⅞	Marsh Field [.40]	150	13⅞	13⅞	13⅞	13⅞	....	13⅝	14
9⅝	7⅝	Mid West Corp	350	7⅞	7⅞	7⅞	7⅞+	⅛	7⅞	8
2⅜	1⅝	Midland Unit pfd	150	1⅝	1⅝	1⅝	1⅝	....	1⅝	1⅞
7⅝	3½	Miller & Hart pfd	10	6½	6½	6½	6½—	⅛	6½	6⅞
22	19	Modine [.50e]	50	22	22	22	22 +	1½	21⅛	23
42½	41	Monroe Ch pf [3.50]	50	41	41	41	41 +	⅝	39⅛	41
55⅝	51	Montg Ward [1.75e]	100	53⅝	53⅝	53⅝	53⅝+	1⅝	53⅛	53⅝
18¼	16¼	‡Nat Bond&Inv [1]	5	18⅛	18⅛	18⅛	18⅛	....	17½	18½
28⅝	26	Nat-Stand [1e]	100	27¼	27¼	27¼	27¼+	⅛	26¾	27⅞
34½	28	Noblitt-Sparks [.60e]	100	33	33	33	33	....	32⅝	33
5½	3	Nor Am Car	750	5¼	5½	4⅞	5	....	4⅝	5
12	10¼	Nor'w Banc [.10g]	50	10⅝	10⅝	10⅝	10⅝—	⅛	10⅝	10⅞
⅞	½	Peabody Coal B	150	⅝	⅝	⅝	⅝—	⅛	⅝	⅞
2⅛	1⅜	Penn Gas & El	200	1⅜	1⅜	1⅜	1⅜—	⅝	1	1⅜
24½	21⅛	‡Penn RR [1g]	82	21⅝	21⅞	21⅝	21⅞	....	21⅝	22
38⅝	35⅝	‡PeoplesGL&C [1e]	70	35½	35½	35½	35½	....	35¼	36½
14¾	11¼	Pressed Stl Car	100	12⅛	12⅛	12⅛	12⅛+	⅛	12	12⅜
123½	115	Quaker Oats [5]	50	117	117	117	117 +	2	115⅛	117⅞
154	150	Do pfd [6]	50	152	152	152	152	....	152	154
30¼	26	Sangamo El [.25e]	50	29⅝	29⅝	29⅝	29⅝—	⅛	29½	30
10¼	9	Schwitzer Cum [.25e]	50	9⅛	9⅛	9⅛	9⅛	....	8⅞	9½
87	81⅝	Sears-Roeb [3]	300	85¼	85½	85¼	85½+	2¼	85⅛	85⅝
2½	1¼	Serrick Corp B	250	2¼	2¼	2	2 —	⅛	1⅞	2
30	28	Signode Stl pfd [2.50]	10	29⅛	29⅛	29⅛	29⅛—	⅞	29⅛	30⅞
27⅞	25⅛	†Std Oil Ind [1]	80	26	26	25⅝	25⅝	....	25⅝	26
8¾	7⅝	Stewart-Warn [.25g]	100	7¾	7¾	7⅝	7⅝—	⅝	7⅝	7⅞
23⅛	15¼	Sunstrand M T [.50e]	1,500	21⅜	23⅛	21⅜	23 +	1½	23	23⅜
23⅜	22	Swift & Co [1.20]	300	22½	22½	22⅜	22½+	⅛	22⅜	22½
32⅞	29	Swift Int [2]	100	29⅝	29⅝	29⅝	29⅝—	⅛	29	30
45⅝	42½	‡Texas Corp [2]	64	45½	45½	45½	45½	....	44⅞	45⅝
88⅜	78⅝	‡Union Carb [1.10e]	35	83⅜	83⅜	82⅞	82⅞	....	83	84
19⅜	14⅜	Unit Air Lines	200	19	19¼	19	19¼+	⅛	19	19¼
68½	53⅝	‡U S Steel	272	55⅝	56⅛	55⅝	55⅝	....	55½	55⅝
118¼	115⅛	‡U S Steel pfd [7]	69	117⅜	118	117⅜	118	....	117⅜	118½
1⅞	1¼	Utah Radio	100	1½	1½	1½	1½	....	1⅜	1⅝
¼	⅛	Util & Ind	200	⅛	⅛	⅛	⅛—	⅛	⅛	¼
5½	5	Wis Bankshrs	100	5⅛	5⅛	5⅛	5⅛	....	5⅛	5⅜
16⅞	14⅝	Zenith Radio [1g]	400	16½	16½	16¼	16¼—	⅛	16⅛	16½

*Ex dividend. †Ex rights. ‡Odd lots. a—Also extra or extras. b—Shares payable in stock. d—Accumulated dividend paid last year. e—Declared or paid so far this year. f—Payable in stock. g—Paid last year. h—Cash or stock. k—Accumulated dividend paid or declared this year.

30 MILLION RFC LOAN IS OFFERED GIANNINI BANK

Marks End of Long Controversy.

Washington, D. C., March 21 (AP).—Jesse H. Jones, federal loan administrator, offered today to lend the Bank of America, San Francisco, all or any part of the $30,000,000 additional capital the bank proposes to raise.

L. M. Giannini.

The bank, of which L. M. Giannini is president, agreed to raise the capital as part of the settlement of its long standing controversy with the controler of the currency over various bookkeeping procedures.

Jones said the Reconstruction Finance corporation was willing either to buy preferred stock of the bank, or lend money on the stock. The RFC, he added, would charge 3½ per cent interest in either event, but if the bank wanted to sell the preferred stock outright to the RFC it could take advantage of the usual RFC procedure which grants a half of one per cent reduction in the interest rate on bank preferred stock as a reward for conduct in accord with accepted banking principles.

Swing Toward Preferred.

San Francisco, March 21 (AP).—Bank of America officials appeared today to be swinging toward preferred stock in its newly announced plan to raise $30,000,000 new capital.

L. M. Giannini, president, said it was too early, however, to report any decision of whether preferred or common stock, or both, would be issued.

Reports in financial quarters said four offers had been received for underwriting the stock, and indicated preference of underwriters for preferred. Most frequently suggested terms referred to a 4 per cent dividend on stock convertible into common.

The bank can get the money at lower cost, it was indicated, by taking a loan from the Reconstruction Finance corporation at 3½ per cent.

Sources close to the management said there was a strong inclination to let present shareholders have first crack at the new stock. The management might be willing to pay more liberal "hire" for the money to old stockholders than to a government agency. At 4 per cent the capital increase would cost the bank $1,200,000 a year.

May Pledge Stock.

One source close to the management said that should the bank take RFC money it would be on a pledge of stock as collateral for a loan, rather than sale of the stock.

That would be done, it was asserted, to prevent placing voting power in the hands of a government agency.

Other comment in financial quarters here buzzed around the general motive of government pressure on the bank to increase capital. Some considered the often-suggested but never-enforced policy of maintaining bank capital in ratio of one dollar capital to every ten dollars of deposits would be pressed elsewhere.

These observers considered the controler of the currency might want a big bank—the Bank of America is the nation's fourth largest—as a spectacular example to hold up before the nation's bankers.

RFC TO FINANCE 20 MILLION RAIL BOND MATURITY

Washington, D. C., March 21 (AP).—Jesse H. Jones, federal loan administrator, today announced the Reconstruction Finance corporation had agreed to finance $20,000,000 of the $28,132,000 St. Paul, Minneapolis and Manitoba railway 4 per cent bonds which mature July 1. The Great Northern railway will pay $5,132,000 in cash.

He made public a letter to F. J. Gavin, president of the Great Northern, detailing the RFC's conditions. The financing, Jones said, will be thru a new $20,000,000 4 per cent collateral trust bond, maturing Jan. 1, 1952, which the RFC will take at par and accrued interest.

Jones also revealed that the RFC had sold $3,000,000 of Erie railroad trustees' 2½ per cent equipment trust certificates to Lazard Freres & Co., Inc., of New York, at 103.5 per cent of par and interest. The RFC purchased the bonds several months ago at par, the sale representing a profit to it of $105,000.

Miami, Fla., to Take Bids on $28,160,000 Bond Issue

New York, March 21 [Special].—The city of Miami, Fla., will consider tenders next Wednesday on $28,160,000 of refunding bonds, an official announcement said today. The financing will consist of bonds due on July 1, 1941, to July 1, 1965. Bidders are requested to name a rate of interest not exceeding 4 per cent for all except the callable bonds, those maturing after 1960, which will bear interest at the rate of 3¾ per cent. No bids of less than 98½ will be considered. This issue originally was offered on Feb. 5, but bids were rejected pending validation of the financing. A court decision this week validated the issue.

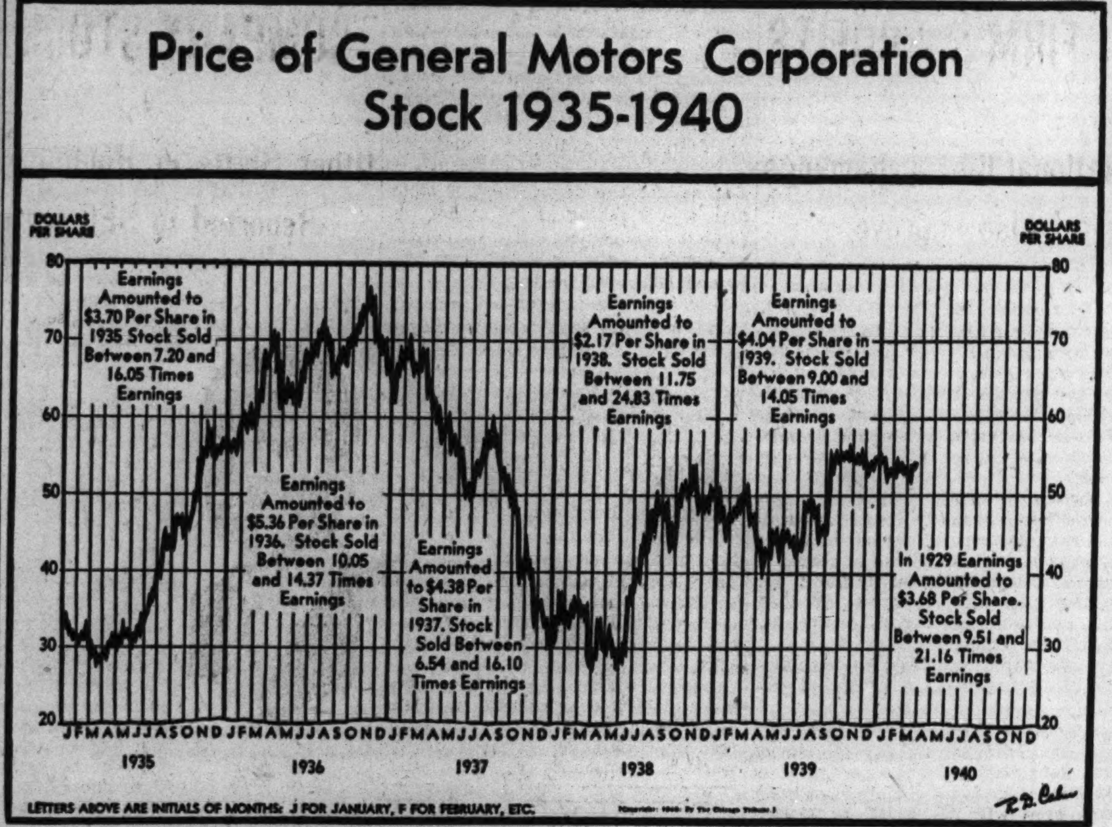

File 36 Million Bond Issue of Inland Steel

A registration statement covering $36,000,000 of first mortgage 3 per cent bonds, series F, due April 1, 1961, was filed with the Securities and Exchange commission yesterday by the Inland Steel company, Chicago, one of the largest independent steel companies.

Proceeds will be used toward the redemption at 105 per cent of $35,000,000 of outstanding 3¾ per cent series D bonds, according to the company. This will require $36,750,000. Accrued interest on the series D bonds from Feb. 1 to the redemption date will be paid from the treasury funds, it was added. Kuhn, Loeb & Co., New York, is the principal underwriter.

United Biscuit Files Issue.

United Biscuit Company of America, a Chicago enterprise, filed a registration statement covering $7,000,000 of 3½ per cent debentures, due April 1, 1955. Proceeds will be used to redeem $4,400,000 of 5 per cent debentures, due April 1, 1950, and to repay $1,600,000 of bank loans, the company announced. The 5 per cent debentures will be redeemed on May 13 at 105.

The balance may be used for construction and equipment of a new plant, the company said. Goldman, Sachs & Co., Lehman Brothers, and Blyth & Co., all of New York, head the underwriting syndicate.

Capital changes involving a four-for-one split of outstanding common stock preliminary to a proposed public offering of 150,000 of the new shares were authorized yesterday by stockholders of Braniff Airways, Inc.

President's Stock Offered.

The offering, which will be underwritten by F. Eberstadt & Co., New York, will consist of 100,000 additional shares representing new capital for the company and 50,000 shares for the account of T. E. Braniff, president.

As a result of the changes, the authorized capitalization of 75,000 shares of $10 par common stock is increased to 400,000 shares of $2.50 par value, and with the sale of 100,000 shares for the company's account, the full amount will be outstanding.

The company has ordered four new 21-passenger Douglas DC-3 transports which will be placed on the Chicago thru Texas route, Braniff said.

McKesson Stock May Be Returned to Trading Soon

New York, March 21 (AP).—After nearly 16 months' suspension, stock of McKesson & Robbins, Inc., drug and liquor firm, will probably be returned to trading in the New York Stock exchange next week. The securities were removed from listing on the "big board" early in December, 1938. It was understood that as soon as the Securities and Exchange commission receives certain reports, now being prepared, the stock exchange will notify the SEC it intends to readmit the stock to listing and, if there is no objection, take the action two days later.

He'd Rather Pay Income Tax on $442,000 than $6

Dallas, Tex., March 21 (AP).—Thomas J. Watson of New York doesn't begrudge paying $294,000 income taxes on the $442,000 salary he received last year. "I don't compare my net salary with my gross," the president of International Business Machines corporation said. "I compare it with the $6 a week I made when I started out as a salesman in a store in Painted Post, N. Y."

$1,668,156 DEAL BOOSTS HUGHES' STAKE IN T.W.A.

Wilmington, Del., March 21 [Special].—Howard Hughes, millionaire sportsman, aviation record holder and motion picture producer, now controls 30 per cent of the stock of Transcontinental and Western Air, Inc., it was announced today at the annual meeting of T. W. A. stockholders. The Hughes Tool company of Houston, Tex., an oil well supply concern, bought 119,154 shares of the air line's stock at $14 a share, a total of $1,668,156.

The transaction, it was announced, was approved by T. W. A. directors on March 2. The tool company, controled by Hughes, formerly held slightly less than 20 per cent of the total.

The purchase of additional stock gave Hughes 282,954 shares of T. W. A. stock and raised the air line's outstanding capital stock issue to 950,000 shares. Proceeds of the financing will enable the air line to purchase a fleet of Boeing strato-liners, to go into service this summer, stockholders were told.

WEEK'S UPTURN IN ENGINEERING AWARDS 20 PCT.

New York, March 21 (AP).—Heavy engineering awards for the week ended Tuesday totaled $52,202,000, a gain of 20 per cent over the previous week, Engineering News-Record reported today. The total, however, was 10 per cent lower than in the corresponding week a year ago.

Private engineering contracts were 8 per cent larger than the previous week, but 33 per cent lower than a year ago.

Awards for the year to date totaled $597,723,000, or 19 per cent below the first 12 weeks of 1939. Comparisons follow:

	Last week.	Prev. week.	Year ago.
Private	$15,868,000	$14,748,000	$23,766,000
State and Munici'l	25,579,000	26,023,000	30,262,000
Federal	10,755,000	2,537,000	3,865,000
Total ...	52,202,000	43,308,000	57,893,000

Drop Made in Wholesale Commodity Price Index

Washington, D. C., March 21 (AP).—The bureau of labor statistics today reported a decline of 0.1 per cent in its wholesale commodity price index for the week ended March 16. The decrease left the index at 78.2 per cent of the 1926 level, its lowest point since last September.

GreyhoundBus Profits Reach $2.37 a Share

Greyhound corporation and subsidiaries, which operate over 54,992 miles of highway, in 1939 had net profit of $6,562,802, equal after preferred dividends to $2.37 a share on common stock, C. E. Wickman, president, reported yesterday to stockholders. For 1938 the company, which has its executive offices in Chicago, had a profit of $5,655,748, or $2.05 a share.

Wickman said that operating revenues in 1939 totaled $55,989,765, compared with $49,826,784 in 1938, an increase of 12.4 per cent. The number of bus miles operated increased 11.3 per cent to 201,558,145, and operating revenue per bus mile increased from 27.5 to 27.8 cents.

Gets Control of Two Units.

Greyhound last year acquired additional common stock in Central Greyhound Lines, Inc., and Northland Greyhound Lines, Inc., sufficient to give it voting control of those major units. Central operates in the northerly part of the territory between Chicago and New York and Boston. Northland operates between Chicago and points in the northwest.

Wickman, in commenting on the recent reductions in fares by the railroads and his own bus lines in the east, said that the experience in the southern region during the last two years casts some light on the effect of fare experiments. The southern railroads, after operating with a basic coach fare of 2 cents a mile in 1938, reduced their fare to 1.5 cents a mile on Jan. 15, 1939. The bus lines followed with fare reductions.

Comparing 1939 with 1938, the southern railroads experienced a small increase in passenger revenues which was offset by a decrease in parlor and sleeping car revenues. Final results for 1939 were practically the same as for 1938. The passenger revenue increase for the rest of the country in 1939 was 3.2 per cent.

Southern Earnings Decline.

The Greyhound companies in the south increased their operating revenues in 1939 over 1938 by 3.9 per cent, but had to increase their service by 10.8 per cent to handle the additional passengers, with the result that net earnings declined 12.1 per cent.

Wickman said the company has ordered 350 air conditioned "supercoaches," of which 247 will be Diesel powered, for delivery in 1940. He said they will be constructed of aluminum alloys and will contain a number of improvements.

The Greyhound system's 1939 tax bill was $8,145,813, equal to 14.5 cents of each $1 of gross revenue, compared with $7,320,851 in 1938. Here is a comparison of the system's statistics:

	1939.	1938.
Bus miles operated..	201,558,145	181,135,665
Buses owned end of year............	2,525	2,354
Miles per bus [av.]	79,632	76,404
Miles of route......	54,992	51,657
Number of stations	4,750	4,486
Gallons of fuel consumed	40,050,049	36,350,875
Bus miles per gallon	5.02	4.98
Number of employés	9,552	8,606

MAJOR MARKETS OF WORLD TO BE CLOSED TODAY

Most world securities and commodities markets will be closed today in observance of Good Friday. Live stock, dairy products, fruit, and vegetable markets will remain open. The cotton markets at New York, Chicago, and New Orleans; the coffee, sugar, cocoa, cottonseed oil, and wool top futures exchanges in New York; the Amsterdam bourse, and the Buenos Aires grain markets will not resume trading until Monday.

The futures markets of the Commodity Exchange, Inc., in New York, and the securities and grain markets in United States and Canada will reopen for the usual Saturday trading session. Easter Monday will be observed by European and Canadian securities markets, but all markets in the United States will resume business Monday.

Extend Area for Renewal of Federal Wheat Loans

Washington, D. C., March 21 (AP).—The department of agriculture announced today that the area in which government loans to farmers on 1939 farm stored wheat may be renewed had been extended to include Kansas, New Mexico, Colorado, 22 counties in Oklahoma, and 27 counties in Texas. The loans expire April 30. Loans on 1939 rye may be renewed on the same basis.

N. Y. Employers Ease Ban on Middle Aged, Lawmakers Told

Albany, N. Y., March 21 [Special].—Employers in New York state are "rapidly" relaxing prejudices against middle aged workers, Assemblyman James J. Wadsworth, chairman of the joint legislative committee to investigate discrimination in employment of the middleaged, says in the final report of the committee, submitted here today to the legislature.

"I do not mean that every middle aged worker will find it easy to get a job from now on or that certain industries and certain employers will not continue to give preference to younger workers," Wadsworth held. "However, the trend is now running strongly in favor of recognition of the older workers' potentialities and there seems no reason why this trend should not continue."

Only One Item of Problem.

The report of the committee, whose investigation has lasted three years, admitted that middle-aged unemployment was "only a part of the whole great unemployment puzzle," and that undue or artificial pressure in behalf of the middle-aged would result in "senseless discrimination against youth."

The committee's major recommendation was the renewal of the proposal to set up a state system of "adult physical repair" for those who are rejected for work solely because of remediable physical disability.

In appealing for employment opportunities for the middle-aged, the committee denied the charge made by some employers that older workers affect the employer's workmen's compensation rates adversely. Citing records of the state labor department, the report contended that older workers have fewer accidents than young workers.

Ridicules Cost Claim.

"Any impartial student of the subject," the report said, "is forced to the conclusion that there is no basis for the claim that older workers cost the employer more than younger workers."

The report urged widespread use of a formula which provides that age groups of the industrial pay roll of any community should correspond with the age groups of the employables within that community. In other words, if 40 per cent of the employable of any one community were found to be over 40 years of age, then the industries in the community should attempt to keep the same percentage on their pay rolls.

TREASURY HEAD FOR NEW TAXES TO HELP BUDGET

Opposes 'Trick' with Stabilizing Fund.

BY JOHN FISHER.
[Chicago Tribune Press Service.]

Washington, D. C., March 21.—The fact that income tax collections are running 31 per cent above last year does not obviate the need for 460 million dollars in new taxes requested by President Roosevelt in his budget message, Secretary of the Treasury Morgenthau indicated today. Morgenthau reported that between March 1 and March 20 income tax collections totaled 621 million dollars, compared with 473 millions in the corresponding period of last year.

Receipts, he said, are "comfortably ahead" of treasury estimates. The period covered in his report includes first quarter instalments on last year's income taxes.

But he was not very encouraging about avoiding the new taxes which Mr. Roosevelt advocated in his budget message to congress. The 460 millions in new levies were to cover the increased costs of national defense, but congressmen hope to avoid this step, especially unpopular in an election year, if at all possible.

Economies Nearly Offset.

In voting appropriations they have slashed sharply into the President's budget estimates and achieved economies, except in the agriculture appropriation bill. The senate boosted farm funds to the extent that the 300 millions cut from other appropriations has been nearly offset.

"There isn't any indication," said Morgenthau, "that revenues, not only from income taxes but from all sources, will increase sufficiently beyond budget estimates to make up the 460 million dollars."

He would not comment specifically on the need for a tax bill at this session of congress, saying, "I repeat now in words of one syllable the President's budget is my Bible and I stand on that until it is changed." He said he did not think the President would withdraw his request for new taxes.

Morgenthau opposed suggestions that part of the 2 billion dollar stabilization fund—which has been largely inactive since the European war upset operation of the tripartite agreement—be used to avoid an increase in the 45 billion dollar public debt limit.

Rapidly Approaching Limit.

The debt is rapidly approaching this limit but Morgenthau said that reaching the limit would not create an emergency in his opinion.

"I believe the most sensible thing is to leave the stabilization fund alone," he asserted. "We've guarded it thru these years and in this crazy world the time may come when we will get down on our knees and give thanks that it's still there."

Describing this fund as a "nest egg" to be used only in a great national emergency, he said, "I certainly am not going to use the stabilization fund or any other trick method to avoid the debt limit."

"To use the stabilization fund now to buy government bonds on the open market would distort the government bond market and drive the market sky high," he said.

"It wouldn't worry me in the least to see the debt limit raised to 46 billions, or to 47 billions, or even to 50 billions, but it should be done in an open, regular way." He would be willing to say the same thing to congress the secretary said.

Announces New Bond Policy.

Morgenthau announced that effective April 1 the treasury will sell United States savings bonds only to individuals.

The registration of these bonds sold on and after that date will be permitted in one name only, in two names as coöwners, or in one name with another individual designated as beneficiary. The sale will also be restricted to residents of the United States and possessions, and to citizens temporarily residing abroad.

Corporations, partnerships, associations, trustees, and guardians will no longer be allowed to register these bonds, which are sold at a discount and in small denominations. Because other government obligations have sold at much higher rates, one aim of the new restrictions is seen as preserving the market for large financing operations by keeping corporations out of the savings bond market.

Aimed for Small Investors.

Morgenthau's explanation was that "these bonds are particularly intended as a repository for savings in relatively small amounts; these new restrictions are made in further emphasis of the basic purpose of these securities."

Morgenthau estimated that from 20 to 25 per cent of the bonds had been bought by business groups. The move also is aimed at retarding the rise in the public debt, as each time a bond is sold the maturity value is added to the debt. A bond can be bought for $75 which will be worth $100 at maturity in ten years, but the treasury must add $100 to the debt when the bond is sold.

The treasury said that thru March 18 savings bonds with a maturity value of $3,805,957,700 had been sold.

"Order from Horder"
COMPLETE OFFICE FURNITURE
ASK A HORDER MAN
HORDER'S, Inc.
FURNITURE DEPT., 111 W. ADAMS
All Telephones FRAnklin 6760

Douglas Aircraft Is Largest Exporter of War Materials

Washington, D. C., March 21 (AP).—The Douglas Aircraft, Inc., was listed today as the largest exporter of American war materials in 1939. The state department published an annual report of the national munitions control board, showing the Douglas company exported $52,981,617 of war supplies, predominantly war planes.

Following Douglas came United Aircraft corporation with exports totaling $34,877,984; Glenn L. Martin company, $32,466,759; Lockheed Aircraft corporation, $26,670,450; North American Aviation, Inc., $15,695,551, and Curtiss-Wright corporation, $13,204,403.

The report listed 289 persons and companies registered with the control board for the purpose of exporting war supplies.

Several Companies Investigated.

The report disclosed that the attorney general has under investigation several American companies which have not registered and yet seem to have exported arms.

"The names of several companies, which it appears might be engaged in business of a nature which would require registration under the neutrality act have been transmitted to the attorney general for investigation," said the report. "Appropriate action will be taken following the completion of these investigations."

A state department official said the companies concerned were minor ones.

The report, which for the first time is required to include the terms of payment, shows that the average terms to the French government are: "Partial payment in advance of delivery and full payment on delivery at factory," and to the British air ministry: "Partial payment in advance of delivery and full payment against storage receipt. Shipment to be made only after full payment received."

Soviet License Refused.

The report discloses that the Amtorg Trading corporation, the soviet government purchasing agency, made an unsuccessful attempt in January of last year to export 22 Bellanca airplanes, and failed to obtain export licenses for them.

The planes, the munitions control board feared, were destined for Spain, which was then still in the throes of civil war.

"Since the soviet government refused to give the customary assurances that these planes were intended for use in the soviet union and would not be trans-shipped to another country the export license was not granted," the report said. "It later developed that these airplanes had been the property of the Spanish loyalist government, which ultimately sold them to the Mexican government."

The report showed the tremendous rise in American exports of arms in recent years. The total in 1936, $24,243,565, rose to $204,555,780 in 1939.

REP. COX ACCUSES SEC OF DESCENDING TO 'LOW LEVEL OF NLRB'

Washington, D. C., March 21 (AP).—Representative Cox [D., Ga.] accused the Securities and Exchange commission in the house today of "rapidly falling to the low level of the National Labor Relations board. Unless its behavior is quickly improved," the Georgian warned, "it will undergo the kind of washing out that awaits the board."

Representative Cox.

Cox, who was one of the instigators of the current house investigation of the labor board, said his remarks about the SEC were preliminary to charges he intends to make when the Logan-Walter bill, designed to provide for judicial review of orders and decisions of administrative agencies, reaches the house floor.

Unless the SEC mends its ways, Cox told the house, "its high reputation made under the chairmanship of Joe Kennedy will not save it."

EASTER FINERY BUYING BOOSTS RETAIL VOLUME

New York, March 21 (AP).—Easter shopping overshadowed all other retail news during the last week, Dun & Bradstreet reported today. "On Monday, retail stores in a number of cities registered peak sales for any day this year," the mercantile agency said.

Most retailers reported wearing apparel accessories as the fastest moving items. Hosiery volume was the largest in months. The overall increase in retail volume compared with a year ago was estimated at 10 to 16 per cent. Wholesalers reported numerous last-minute orders for Easter.

"Manufacturers' reports were spotty. On the whole, the picture was one of a steadier trend, but with no immediate prospects of an abrupt change for the better. New business continued to run below production in steel, textile, paper and other major industries. Textile divisions again reported a curtailment of activity. Wool goods buying improved."

Salem, Ill., to Vote on Plan for Municipal Gas Plant

Salem, Ill., March 21 (AP).—Residents of this oil boom city will decide in a special election April 17 whether natural gas from the Lake Centralia-Salem oil field shall be used commercially for the first time. They will vote on a $275,000 bond issue to finance construction of a municipal gas system to furnish fuel for heating, lighting, and cooking purposes.

Mayor Omer J. McMackin today said 4 million cubic feet of gas would be needed daily and it could be amply supplied by existing plants separating gasoline from gas.

$100,000
Chicago Union Station Company
3⅛%
First Mortgage Bonds
Series "F"
Due July 1, 1963
Price: 100¾
STIFEL, NICOLAUS & CO.
INCORPORATED
105 West Adams Street
CHICAGO

Detroit Jury Indicts Union, Building Firms

Detroit, Mich., March 21 (AP).—A six month inquiry into charges of monopolistic practices in the Detroit area construction industry resulted today in indictment of a dozen contractors' organizations, an electricians' union, and 18 individuals by a special federal grand jury.

All were accused of conspiring to establish a combination in restraint of trade in violation of the Sherman anti-trust act.

The indictment charges that sums of money were paid to two business agents of local 58, International Brotherhood of Electrical Workers [A. F. of L.], for telling union members to "slow down" their work when engaged by contractors not allied with the alleged combination. The intent of this, the jury charges, was to make it unprofitable for those not members of the group to operate.

Accused of Dividing Profits.

The defendant contracting companies are charged with establishing arbitrary, artificial, and collusive bids for electrical contracts, and some are charged with dividing profits of these contracts between various bidders.

Murry L. Ansel, superintendent of the Brooker Engineering company, was accused by the jury of acting as agent for most of the defendants in carrying out purposes of the alleged conspiracy and in paying off the union agents from Feb. 1 to Oct. 1, 1939. Charles D. Pierce, who the jury said acted for John Miller Electric company and other unspecified contractors, was accused of having secretly paid sums of money to the union representatives.

Union Agents Named.

Lloyd J. Coons, business agent of local 58, and Frank Caccia, assistant business agent, are the union men named as defendants.

Also named were the Detroit Electrical Contractors' association, ten of its members, and Hatzel & Buehler, Inc., a New York firm with offices in Detroit. Individuals named were officers of the indicted firms.

Lobby Seeks Arbitration in HOLC Foreclosures

Arbitration, rather than peremptory confiscation of property when an HOLC mortgage is in default, will be the aim of a lobbying committee to be sent to Washington, D. C., by the Home Owners of America, Inc., 123 West Madison street, it was announced yesterday. The committee will ask that congress appoint a board of five to decide foreclosure cases, two members to be named by the HOLC, two by the Home Owners, and the fifth to be a federal referee in bankruptcy.

NOTICE OF REDEMPTION

To the Holders of
NORTHWESTERN ELECTRIC COMPANY
First Mortgage Twenty Year Sinking Fund Gold Bonds (due May 1, 1945)

NOTICE IS HEREBY GIVEN, as provided in the Trust Indenture, dated May 1, 1915, between Northwestern Electric Company and Harris Trust and Savings Bank and Harold Eckhart (as successor to Howard W. Fenton), as Trustees, and in the bonds hereinafter mentioned, that Northwestern Electric Company has exercised its option to redeem, and will redeem, on May 1, 1940, an interest payment date, all of said Company's First Mortgage Twenty Year Sinking Fund Gold Bonds, as extended to May 1, 1945; that on such interest payment date all of said bonds will be redeemed; and that there will be due and payable on said bonds on said date at the principal office of Harris Trust and Savings Bank, 115 West Monroe Street, Chicago, Illinois, the principal thereof, with accrued interest to May 1, 1940, and a premium of three (3) per cent. upon their principal.

Holders of the said bonds should present and surrender them for redemption and payment as aforesaid on or after May 1, 1940, at the principal office of Harris Trust and Savings Bank, 115 West Monroe Street, Chicago, Illinois, with May 1, 1940, and subsequent coupons attached. In case registered bonds are presented and payment to anyone other than the registered holder is desired, the bonds must be accompanied by a properly executed instrument of assignment in blank.

After May 1, 1940, no further interest shall accrue on any such bond and any coupons for interest on any such bond maturing after such date shall become null and void, anything in such bonds or coupons or in said Trust Indenture or any agreement in extension thereof or supplemental thereto to the contrary notwithstanding.

Dated, Portland, Oregon, March 1, 1940.
NORTHWESTERN ELECTRIC COMPANY
By L. T. MERWIN
President.

NATIONAL TEA, ABBOTT SALES AHEAD OF 1939

Both Expect Further Gains for Year.

Officials of two large Chicagoland companies, Abbott Laboratories and National Tea company, yesterday told stockholders at annual meetings that sales for the first part of the year are ahead of those for the same period in 1939.

S. D. Clough.

Predicting that 1940 will be the best year in the history of the company, S. D. Clough, president of Abbott, said that sales for January were 16 per cent greater; for February, 19 per cent greater, and for the first 15 days of March, 23.5 per cent greater than those for corresponding periods in 1939.

Six Branches Opened.

In reviewing the seven years under the present officers, he asserted that net sales had increased 182 per cent and net profit 273 per cent, in that time. In addition, six branches have opened and 250 new items added to the line of products.

He predicted net profits and net sales, respectively, of 2½ million and 13 million dollars in 1940.

The annual report issued earlier had disclosed net profit of $2,048,094, or $2.61 a share, in 1939, compared to $1,648,326, or $2.43 a share, in 1938. All officers and directors of the company were reëlected yesterday.

John McKinlay, chairman of the board of National Tea, said: "I am glad to say that our sales up to March 16 are being maintained on substantially the same basis as the last quarter of last year. From Jan. 1 to March 16 the increase over last year was $1,552,699, or 13.36 per cent.

"It is our custom to report our earnings four times a year. The first period, of 12 weeks, ends Saturday, March 23. From the reports which we have had for the first eight weeks, it would appear that the earnings for the first 12 weeks will be in excess of $100,000, whereas a year ago in the same period we showed $109,000 net loss.

Bank Loans All Paid.

"I am also glad to tell you that our bank loans, which we have been carrying in varying amounts for three years, are now entirely paid."

Stockholders elected Burt J. Dickens, vice president, a director to fill a vacancy resulting from the resignation of F. H. Massmann last fall. The other directors were reëlected.

McKinlay was chosen president at the board meeting, and Dickens was made executive vice president. The position of chairman was left vacant. Other officers were reëlected.

A reduction in net loss from $982,313 in 1938 to $369,080 in 1939 was shown in the annual report of National Tea. It was issued several weeks ago.

Pound and Franc Advance, but Canadian Dollar Falls

The British pound rose ¾ cent to $3.72¼ in terms of the United States dollar in foreign exchange dealings on the unofficial market in New York. The French franc, which is tied to sterling, gained 0.01 cent to 2.11 cents but the Canadian dollar, also in the sterling bloc, dipped ¼ cent to 81¼ cents. Of the major neutral currencies, the Swiss franc and the Netherlands guilder were unchanged, but the Belgian belga lost 0.02 cent to 17.03 cents.

COLGATE-PALMOLIVE-PEET COMPANY
Notice of Redemption of 6% Preferred Stock

NOTICE IS HEREBY GIVEN that Colgate-Palmolive-Peet Company, pursuant to the provisions of its Certificate of Incorporation, as amended, and to resolutions duly adopted by the Board of Directors, has called for redemption on May 21, 1940 all of its outstanding 6% preferred stock, at the price specified in the Certificate of Incorporation, as amended, namely, $102.50 per share plus the dividend accrued thereon from April 1, 1940 to the redemption date, to wit, $.8334 per share, making a total of $103.3334 per share (half shares at a pro rata amount on the same basis).

The funds necessary for the redemption of the stock have been deposited in trust with the Guaranty Trust Company of New York, Redemption Agent, Corporate Trust Department, 140 Broadway, New York, N. Y., and made immediately available for such redemption. Holders of such stock may now receive payment therefor at the rate above stated upon surrender of their certificates for redemption. It is requested that certificates be surrendered promptly.

Notice of redemption having been duly given and the funds appropriated as aforesaid, the holders of such stock have, in accordance with the provisions of the Certificate of Incorporation, as amended, no rights in, or in respect to, the corporation other than the right to receive the above total payment of $103.3334 per share, without interest, upon surrender of the certificate or certificates therefor to the said Guaranty Trust Company of New York in proper form for redemption. After May 21, 1940 all dividends on the preferred stock so called for redemption shall cease to accrue, and the stock so called for redemption shall not, after said date, be transferable on the books of the corporation, except to the corporation.

In the event a check is to be issued to someone other than the registered holder of a certificate surrendered for redemption, such certificate should be endorsed in blank with the signature witnessed and guaranteed by a commercial bank or trust company having an office or correspondent in the City of New York, or by a firm of brokers having membership on the New York Stock Exchange, or in the New York Curb Exchange Securities Clearing Corporation, and appropriate transfer tax stamps should be affixed to said certificate when surrendered.

Holders of record of such stock are being notified by mail and, for their convenience in sending in their stock for redemption, are being sent a letter of transmittal containing on the reverse side instructions which should be carefully followed.

By Order of the Board of Directors.
COLGATE-PALMOLIVE-PEET COMPANY,
E. H. LITTLE, President.
Dated, March 21, 1940.

Stocks, Bonds

New York Stocks.

New York, March 21 (AP).—A few aircrafts and specialties did virtually all the rallying work in today's stock market.

Plane issues made further response at the start to signs of intensified aerial warfare in Europe, which strengthened the belief in some quarters here that the empires will have to place much heavier orders for fighting machines in this country before long.

Gains running to a point or so in the forenoon were clipped or canceled in many cases at the close. Final prices were about a standoff so fas as minus and plus marks were concerned.

The Associated Press average of 60 stocks was off .1 of a point at 49.6. In the day's turnover, 280 issues were up, 260 down, and 189 unchanged. Transfers amounted to 578,810 shares, compared with 644,130 yesterday.

Loft was the day's liveliest performer. It ended with a net advance of 2 points at 31⅞, a record high. Dow Chemical was up 3 on restricted dealings.

Elsewhere fractions were retained by Boeing, United Aircraft, Glenn Martin, Bendix, Eastern Air Lines, General Motors, Montgomery Ward, Electric Boat, National Tea, United Drug, South Porto Rico Sugar, and Sears Roebuck.

New York Bonds.

New York, March 21 (AP).—The bond market closed today with gains and losses about evenly divided in the corporate list, and losses predominating in the foreign divisions. Only a handful of loans appeared to have following, and volume fell to $4,443,175, face value, from $5,933,500 yesterday.

United States governments, which weakened yesterday after a long upswing, were steadier and a few treasuries rallied timidly. A mild buying interest in selected rails lifted the Associated Press carrier average .1 of a point.

oBnds of Italy, Germany, Belgium, and Australia sold moderately lower. Denmark 4½s fell 4½ points. Some South American issues improved.

Chicago Stocks.

Elgin National Watch shares advanced ¼ point on the Chicago Stock exchange yesterday to set another high for 1940, closing at 26¼. North American Car also established a 1940 record at 5½, but declined to finish at 5, unchanged. Trading totaled 19,000 shares. Commonwealth Edison, which closed at 32, unchanged, and Sundstrand Machine Tool, which finished at 23, up 1½, were the volume leaders.

Bank Stocks.

Chicago bank stocks held mostly unchanged yesterday. Chicago Title and Trust added a point. First National, selling ex-dividend, declined a point. Prices follow:

CHICAGO.

[Nominal quotations.]

	—Yesterday— Bid.	Ask.	—March 20— Bid.	Ask.
American Nat	210	218	212	218
Chicago Title	119	122	118	121
City National	110	114	110	114
Continent Illinois	89½	91½	89½	91½
First National	*237	241	238	242
Harris Trust	295	302	295	302
Northern Trust	560	568	562	568

*Ex dividend.

NEW YORK.

Bankers Trust	57⅞	59⅞	58	60
Bank of Manhat.	16½	18	17	18½
Central Hanover	102½	105½	103½	106½
Chase	33⅝	35⅝	34	36
Chemical	49⅝	51⅝	50	52
First National	1905	1945	1905	1945
Guaranty	292	297	293	298
Irving	12¼	13¼	12¼	13¼
Manufact Trust	38⅝	40⅝	39	41
National City	28⅝	30⅛	28⅝	30⅛
New York Trust	112	115	112½	115½

OTHER BANKS.

Bank of America	38⅝	40⅝	39	41
First Nat Boston	45⅝	47⅝	45¼	47¼

WHAT STOCKS DID

[Thursday, March 21, 1940.]

NEW YORK STOCKS.

TRIBUNE AVERAGES.

	25 indust.	25 rails.	50 stks.
High	193.07	22.50	107.78
Low	191.98	22.32	107.15
Close	192.11	22.44	107.27
Net change	—0.57	......	—0.29

ASSOCIATED PRESS AVERAGES.

	30 indust.	15 rails.	15 util.	60 stks.
Net change	—0.2	.....	+0.1	—0.1
Thursday	71.1	18.4	38.6	49.6
Previous day	71.3	18.4	38.5	49.7
Month ago	71.8	18.9	39.4	50.3
Year ago	69.1	20.0	36.6	48.5
1940 high	74.2	20.5	40.6	52.2
1940 low	69.9	18.0	38.3	49.2
1939 high	77.0	23.8	40.6	53.9
1939 low	58.8	15.7	33.7	41.6

Sixty Stock Range Since 1927:

	1937-'38.	1932-'36.	1927-'29.
High	75.3	72.8	157.7
Low	33.7	16.9	61.8

DOW-JONES AVERAGES.

	30 indust.	20 rails.	15 util.	65 stks.
Opening	146.97	30.15	24.17	49.00
11 a. m.	146.98	30.10	24.20	48.99
12 noon	146.84	30.07	24.28	48.97
1 p. m.	146.60	30.12	24.28	48.93
2 p. m.	146.52	30.11	24.28	48.90
High	147.20	30.26	24.36	49.13
Low	146.38	30.03	24.13	48.81
Close	146.73	30.19	24.29	48.98
Net chge	—0.18	+0.06	+0.19	+0.02

TRADING FIGURES.

	Thursday.	Wed.
Advances	280	458
Declines	260	139
Unchanged	189	163
Total issues	729	760
New 1940 highs	29	21
New 1940 lows	17	27

CHICAGO STOCKS.

TRADING FIGURES.

	Thursday.	Wed.
Advances	29	57
Declines	32	22
Unchanged	36	22
Total issues	97	101
Share volume	19,000	23,000

LONDON AVERAGES.

[London Financial Times.]

	Close.	Net chge.
Industrials	97.9	+0.04

DIVIDENDS DECLARED

Dividend payments announced yesterday, with stock and record dates, follow:

Usual Payments.

Stock, rate, period—	Payable.	Stock of record.
City Investing pfd, $1.75	Apr 1	Mar 26
Commercial Nat B & T, $2 q	Apr 1	Mar 27
Commonwealth Invest, 4c	May 1	Apr 15
Consolidated Oil, 20c	May 15	Apr 15
Emmerson Drug A, 30c	Apr 1	Mar 21
Do B, 30c	Apr 1	Mar 21
Fulton Trust, $2.50 q	Apr 1	Mar 25
Lehigh Port Cement, 37½c	May 1	Apr 13
MacAndrews & Forbes, 50c q	Apr 15	Mar 30
Mickelberry's Food pfd, 60c q	Apr 1	Apr 21
Musk Motor A pfd, 50c q	June 1	May 20
Nat Bond & Share, 15c	Apr 15	Apr 1
Nat Pow & Lt pfd, $1.50 q	May 1	Apr 1
Northern Ill Finance, 25c	May 1	Apr 15
Do pfd, 37½c q	May 1	Apr 15
North Ind P S 7% pfd, $1.75	Apr 15	Mar 30
Do 6% pfd $1.50	Apr 15	Mar 30
Do 5½% pfd $1.37½	Apr 15	Mar 30

Interim Payments.

Pittsburgh Forging, 25c	Apr 25	Apr 15

[Paid 40c Dec. 27, 1939.]

q—Quarterly.

NEW YORK STOCK TRANSACTIONS

Thursday, March 21, 1940.
Shares sold today......578,810
Year ago......833,690

Thursday, March 21, 1940.
Total sales 1940 to date......40,496,500
Total sales 1939 to date......56,961,907

[The figure in brackets after name of stock is annual dividend rate.]

—1940— High.	Low.	Description, div. rate, $s—	Sales in 100s.	Open.	High.	Low.	Close.	Net chge.
[illegible]								
47	41	Sperry Corp [2g]	14	43	43½	42¼	42¼—	¼
35½	29	Spicer Mfg [2g]	2	33¾	33⅜	33½	33½—	½
56	50¼	†Do pfd A [3]	0.20	56	56	56	56 +	1
11⅛	9⅛	Spiegel Inc [.15e]	7	9¾	9⅝	9⅝	9⅝—	⅛
65	60	†Do pfd [4.50]	0.30	64	64	64	64 +	¼
37¾	29⅝	Square D Co [.30e]	11	35⅝	35½	35	35 —	¼
7⅝	6	Stand Brds [.20e]	42	7⅛	7⅛	6⅞	6⅞—	⅛
2⅝	1¼	Stand Gas & El	3	1⅝	1⅝	1⅝	1⅝+	⅛
7½	3⅜	Do $4 pfd	8	4⅛	4¼	4	4¼+	⅜
18½	10¼	Do $6 pr pfd	8	12	12⅛	12	12 +	1
22¾	13⅛	Do $7 pr pfd	9	13⅞	14⅞	13⅞	14⅞+	⅝
26⅛	22⅝	Stand Oil Cal [1]	97	23	23	22⅝	22⅝—	⅝
27¾	25	Stand Oil Ind [1]	14	25⅞	26	25⅝	26 +	⅝

†Unit of trading ten shares.

*Ex dividend. xr—Ex rights. a—Also extra or extras. e—Declared or paid so far this year. f—Payable in stock. g—Paid last year. h—Cash or stock. k—Accumulated dividend paid or declared this year. d—Accumulated dividend paid last year.

Rates of dividends in the foregoing table are annual disbursements based on the last quarterly or semiannual declaration. Unless otherwise noted, special or extra dividends are not included.

Sales to 11 a. m., 170,000; to 12 noon, 290,000; to 1 p. m., 360,000; to 2 p. m., 420,000; total sales, 578,810 shares.

WASHINGTON, D. C., March 21 [Special].—Odd lot purchases by customers on March 20 were 102,467 shares; sales, 90,149, including 2,757 shares sold short.

CASH GRAIN*

Official receipts of cash grain at Chicago Thursday: Wheat, 9 cars; corn, 52 cars; oats, 21 cars; rye, 3 cars; barley, 28 cars; soy beans, 17 cars. Range of cash grain prices per bushel in leading markets:

WHEAT.

No.	Chicago.	Kansas City.	St. Louis.
2 red	....	1.03¼@1.04¼	1.10
3 red	....	....	1.07@1.07¼
4 red	1.06½		1.05
2 hd	1.08	1.04@1.04⅝	....
4 hd	1.05	1.03¼	....
2 mix	1.07½	1.03¼	....

	Duluth.	Winnipeg.	Minneapolis.
1 d.n.	1.02½@1.03½	88⅛	1.03½@1.05½
2 d.n.	1.01½	86	1.02½
3 d.n.	99½@1.00½	84	1.00½@1.01½
1 a.d.	94½@1.03½	84¾	91⅛@1.04½

	Toledo.	Omaha
2 red	1.11½@1.12½	....
2 hd	....	1.03½

CORN.

	Chicago.	Kansas City.	St. Louis.
1 yel	60¼	....	60
2 yel	57½@59⅞	60½@61¼	60
3 yel	57 @59¼	59⅝@60¾	....
2 wh	67¼	63½@64⅝	....

	Milwaukee.	Omaha.	Peoria.
1 yel	....	57¼	57¾
2 yel	....	....	57¼@57½
3 yel	....	56⅝	....
2 wh	67½	....	....

OATS.

	Chicago.	Kansas City.	St. Louis.
2 wh	44½@44¾	42 @43⅛	44½
3 wh	43¼@44	40½@42	43½
4 wh	40½@42¼	40½	....

	Duluth.	Omaha.	Minneapolis.
3 wh	38⅞	....	38⅝@39¼

	Winnipeg.	Toledo.	Peoria.
2 wh	38	45½@46½	....

RYE AND FLAX.

	Rye.	Flax.
Minneapolis	65⅝@67⅞	2.06@2.10
Duluth	68¼	2.03

SOY BEANS.

No. 3 yellow sold at $1.10½@1.11⅝ per bu, track, Chicago.

FIELD SEEDS.

Field seeds, buyers' prices at Chicago per 100 lbs. quoted as follows: Timothy, $4.90@5.25; alsike, $15.00@18.00; red clover, $12.50@15.00; sweet clover, $4.50@5.25; red top, $8.50@9.00; alfalfa, northern, $18.00@23.00.

BARLEY.

	Malting.	Feed.
Chicago	53 @63	40 @50
Milwaukee	60 @65	40 @50
Minneapolis	46 @58	39 @50

BOARD OF TRADE STOCKS.

[On March 20, 1940, in thousands of bu.]

	May.	July.	Sept.	Total.
Wheat	15,775	20,290	6,124	42,189
Corn	955	563	260	1,778
Oats	512	321	236	1,069
Rye	428	370	148	946
Soy beans	213	219	......	432
Grand total				46,415

Open Grain Trades.

	May.	July.	Sept.	Total.
Wheat	28,807	42,468	18,904	96,179
Corn	21,633	13,795	6,737	42,165
Oats	6,489	4,966	2,215	13,670
Rye	6,334	6,195	1,789	14,318
Soy beans	4,479	2,049	......	6,528
Grand total				166,860

PRIMARY GRAIN MOVEMENT.

Receipts—	Wheat, bu.	Corn, bu.	Oats, bu.
Thursday	718,000	552,000	209,000
Week ago	726,000	440,000	160,000
Year ago	498,000	504,000	201,000
1938	284,000	1,085,000	146,000
Shipments—			
Thursday	351,000	273,000	169,000
Week ago	327,000	228,000	209,000
Year ago	327,000	286,000	255,000
1938	407,000	517,000	292,000

BOARD OF TRADE GRAIN FUTURES

[Prices March 21, 1940, in dollars per bushel.]

Wheat.

	Open.	High.	Low.	Close.	Prev. close.	Year ago.	Season's range High.	Low.
May	1.05¾-1.06	1.06½	1.05¼	1.05⅝-1.05½	1.05¾-1.05⅞	.67⅝-.67¾	1.09⅝	.63⅛
July	1.04 -1.03¾	1.04½	1.03⅛	1.03⅝-1.03½	1.03⅞-1.04	.67¾-.67⅞	1.07⅝	.77½
September	1.03¼-1.03	1.03⅝	1.02⅛	1.02⅝-1.02⅝	1.02⅞-1.03	.68¾-.68⅝	1.05½	.92

Corn.

	Open.	High.	Low.	Close.	Prev. close.	Year ago.	High.	Low.
May	.56¾-.56⅞	.56⅞	.56⅝	.56⅝-.56¾	.56¾-.56⅝	.47½-.47⅝	.63½	.42
July	.57¾	.57¾	.57⅜	.57½	.57½-.57⅝	.49¼	.61⅝	.52¼
September	.58¼	.58¼	.58	.58⅛	.58⅛	.50⅛-.50¼	.61⅛	.55⅛

Oats.

	Open.	High.	Low.	Close.	Prev. close.	Year ago.	High.	Low.
May	.41⅞-.41¾	.41⅞	.41⅜	.41⅜	.42	.29⅜	.43¼	.27⅛
July	.36⅝-.36¾	.36¾	.36¼	.36¼	.36⅞	.27½	.37¼	.30¼
September	.33¾-.33⅝	.33¾	.33¼	.33¼	.33⅞	.26⅞	.34⅝	.31½

Rye.

	Open.	High.	Low.	Close.	Prev. close.	Year ago.	High.	Low.
May	.67⅜	.68	.66⅞	.67¼	.67¼	.41⅞	.77⅞	.43⅜
July	.68⅝-.68½	.69¼	.68	.68¼	.68⅜	.43	.76	.52⅛
September	.69⅛	.69⅞	.69	.69¼	.69⅛	.44⅜	.75⅝	.64¼

Soy Beans.

	Open.	High.	Low.	Close.	Prev. close.	Year ago.	High.	Low.
May	1.13¼	1.13¼	1.12⅛	1.12⅛	1.12⅝	.87½	1.31⅛	.67
July	1.10	1.10	1.09	1.09	1.09½	.86⅜	1.29½	.89½

GRAIN IN OTHER MARKETS

	Open.	High.	Low.	Close.	Prev. close.
May Wheat.					
K C	1.00	1.00¼	.99⅜	.99⅞	1.00
Mpls	1.01⅛	1.01⅝	1.00½	1.00½	1.01⅝
*Dul	.90¾	.91½	.90⅝	.90½	.90⅞
Wpg	.90⅛	.90⅜	.89⅝	.89⅝	.90
July Wheat.					
K C	.98⅞	.99⅝	.98½	.98½	.99
Mpls	1.01½	1.02	1.00⅞	1.00⅞	1.01⅝
*Dul	.90⅝	.91½	.90⅝	.90⅝	.91⅛
Wpg	.91⅛	.91½	.90⅜	.90⅜	.91⅛
September Wheat.					
K C	.98⅝	.99½	.98	.98⅜	.99
Mpls	1.00⅞	1.01⅛	1.00	1.00¼	1.00½
*Dul	.90½	.90⅝	.90½	.90½	.91⅛
October Wheat.					
Wpg	.92⅝	.92⅞	.92¼	.92¼	.92⅝
May Corn.					
K C	.56⅛	.56⅛	.55⅞	.56	.56
Mpls	.52¾	.52¾	.52⅝	.52⅝	.52½
July Corn.					
K C	.56¼	.56⅜	.56⅛	.56¼	.56
Mpls	.52⅞	.52⅞	.52⅞	.52⅞	.52⅝
September Corn.					
K C	.56¾	.56⅞	.56¾	.56⅞	.56⅝
May Oats.					
Mpls	.38¼	.38¼	.37⅝	.37⅝	.37⅛
Wpg	.39⅛	.39⅝	.39¼	.39¼	.39⅛
July Oats.					
Mpls	.35	.35	.34⅝	.34¾	.35¼
Wpg	.38¼	.38¼	.37⅞	.37⅞	.38⅛
October Oats.					
Wpg	.35⅞	.36	.35⅝	.35⅝	.35⅝
May Rye.					
Mpls	.63	.63⅜	.62⅝	.62⅞	.63⅛
Dul	.65¼	.65¼	.65¼	.65¼	.65¼
Wpg	.72⅝	.73¼	.72⅝	.72⅝	.72½
July Rye.					
Mpls	.64	.64⅜	.63⅝	.63¾	.63⅞
Wpg	.72⅝	.72⅝	.72¼	.72⅜	.72⅜
October Rye.					
Wpg	.72⅝	.73⅜	.72½	.72⅜	.72⅜
May Feed Barley.					
Mpls	.42½	.42½	.42½	.42½	.42⅝
Wpg	.53⅛	.53⅝	.51⅞	.53¼	.53¼
July Feed Barley.					
Mpls	.42½	.42½	.42½	.42½	.43⅛
Wpg	.51⅜	.51⅜	.51⅜	.51½	.51⅜
October Feed Barley.					
Wpg	.49⅜	.49⅜	.49⅜	.49⅜	.49⅞
May Flaxseed.					
Mpls	1.99	1.99	1.98	1.98	1.99
Dul	2.00	2.00	2.00	2.00	2.00
July Flaxseed.					
Mpls	1.96½	1.97	1.96½	1.97	1.97
Dul	1.98	1.98	1.98	1.98	1.98
September Flaxseed.					
Mpls	1.90	1.90	1.89	1.89	1.90

*Durum.

BOARD OF TRADE SALES.

	Sales.	High.	Low.	Close.	Prev. close.
Gellm Mfg cm	100	1⅝	1⅝	1⅝	1⅝

PRODUCE MARKETS

BUTTER—Steady; receipts, 9,833 tubs. EGGS—Steady; receipts, 31,855 cases. POULTRY—Unchanged; receipts, 44 trucks. POTATOES—Firm; receipts, 132 cars; on team track, 465 cars. MILK—Class 1, for fluid consumption, price paid by bottlers at country collection points, $1.85 per 100 lbs. Only wholesale prices quoted:

Wholesale Creamery Butter Prices.

	—Chicago— Whole milk.	Centralized.	New York.	Boston	Philadelphia.
93 score	28½	....	29½	....	29½
92 score	28	....	28⅝	28⅝	29
91 score	27⅝	....	28¼	28½	28½
90 score	27⅜	28	28⅛	....	28⅛
89 score	27⅛	27¾	....	....	....

Wholesale Cheese Prices.

	Chicago.	New York.	Boston.	Philadel.
Flats	....	16½	....	....
Twins	14½-15	....	16 -16½	....
S.Dais.	15- 15½	15¾-16	16 -16⅛	16 -16¼
Y. Am.	....	16¼-16½	....	....
Lghs	.15 -15½	....	....	16 -16¼

Ulited States Government Graded Eggs.

The local office of the United States department of agriculture report following prices in case lots per dozen paid by retailers, hotels, restaurants and institutions:

U. S. extras [large], white, loose........25c
U. S. extras [large], white, cartons......26c

Eggs.

		Storage packed—	
Ext. firsts	16½@16¾c	Extras	17½c
Firsts	16¼@16½c	Firsts	17¼c
Dirties	14½c		
Checks	14c		

Poultry

Turkeys—		Broilers—	
Hens	19c	Colored	17c
Toms	13@14c	Rocks	20c
Hens	15@17c	Springs	17@23c
Leghorn hens	14c	Ducks	13@17c
Roosters	10½c	Geese	8@12c

Potatoes.

Idaho	$1.95@2.05	Colorado	$1.75@1.80
Nebraska	$2.60@2.30	N.Tex.-Fla.	$2.50@2.55
N. Dakota	$1.10@1.30		

Country Dressed Veal.

50@60 lbs.	9@9½c	70@80 lbs.	10½@11½c
90@100 lbs.	13@14c	F'y. 110@120 lbs.	15c

NAVAL STORES.

SAVANNAH, Ga., March 21 (AP).—TURPENTINE—Steady, 32½c per gal; offerings, 41 casks; sales, none; receipts, 77; shipments, none; stock, 12,230. ROSIN—Firm; offerings, 53 lots of 280 lbs; sales, none; receipts, 167; shipments, none; stock, 176,079. Quote: B, D, $4.85; E, $5.15; F, $5.45; G, $5.50; H, $5.55; I, $5.57½; K, $5.60; M, $5.62½; N, $5.65; WG, $5.72½; WW, X, [illegible]

Commodities

Commodity futures closed irregularly yesterday, showing only moderate gains or losses in preholiday trading. Recent gains in wool tops were maintained with slight additional advances recorded.

Trading in coffee was quiet. Rubber prices were uneven within a narrow range. Strength in the raw sugar market stimulated increased interest in domestic futures. Zinc closed unchanged to a little easier. Trading in lead futures was quiet. Tin sold slightly higher at the close. Cocoa made an advance. Bleachable cottonseed oil was lower. Sales of raw hides were at fractionally lower prices.

While copper prices were nominally unchanged, inquiry for sizable tonnages for export to neutrals created improved market sentiment. It was reported that several European nations are seeking substantial quantities of finished and semifinished fabricated copper products in this country. Demand from domestic sources for copper was light.

FUTURES SUMMARY.

Chicago.

	—Close— Mar. 21.	Mar. 20.	*Season's range. High.	Low.
Wheat, bu	$1.05⅝	$1.05¾	$1.09⅝	$ .63⅛
Corn, bu	.56⅝	.56⅝	.63½	.42
Oats, bu	.41⅜	.42	.43	.27⅛
Rye, bu	.67¼	.67¼	.77⅞	.45⅝
Soy beans, bu	1.12⅛	1.12⅝	1.31⅛	.67
Lard, lb	.0577	.0580	.0870	.0532
Cotton, lb	.1069	.1074	.1098	.0828
Butter, lb	.2625	.2685	.3100	.2620
Eggs, doz	.1845	.1860	.1910	.1785
New York.				
Cocoa, lb	.0537	.0538	.0690	.0429
Ctsd oil, lb	.0673	.0675	.0794	.0648
Coffee, Santos, lb	.0593	.0589	.0684	.0537
Sugar, lb	.0191	.0190	.0300	.0172
Rubber, lb	.1841	.1838	.2185	.1620
Hides, lb	.1377	.1383	.1667	.1050
Silk, lb	2.77	2.78½	4.35½	2.73½
Copper, lb	.1011	.1017	.1260	.0895
Lead, lb	.0490	.0494	.0594	.0483
Tin, lb	.4650	.4650	.5400	.4375
Wool tops, lb	.9750	.9670	1.194	.78

*Since trading in the contract started. All prices quoted are for May delivery except butter and tin for March, eggs for October and hides for June.

NEW YORK FUTURES.

[Yesterday's closing prices in cents per pound unless otherwise stated].

Cocoa.

Closed .01 cent lower to .01 cent higher. May, 5.37; July, 5.44; September, 5.52; December, 5.62. Sales, 49 lots.

Coffee.

Rio—new—Closed .05 to .18 cent higher. March, 4.33; May, 4.23; July, 4.25; September, 4.27; December, 4.29. Sales, 250 bags.

Santos—Closed .04 to .05 cent higher. May, 5.93; July, 6.03; September, 6.09; December, 6.19; March, 1941, 6.26. Sales, 2,750 bags.

Cottonseed Oil.

Closed .02 to .04 cent lower. May, 6.73; July, 6.78; September, 6.82; October, 6.80. Sales, 104 lots.

Hides.

Closed .02 to .07 cent lower. March, 13.39; June, 13.77; September, 14.03; December, 14.28; March, 1941, 14.50. Sales, 60 lots.

Rubber.

Closed .03 cent higher to .07 cent lower. May, 18.41; July, 18.15; September, 18.00; December, 17.86. Sales, 58 lots.

Silk.

Contract No. 1—Closed 1 to 2½ cents lower. March, $2.84; April, $2.81; May, $2.77; June, $2.75; July, $2.72½; August, $2.64½; September, $2.62½; October, $2.61½. Sales, 18 lots. Contract No. 2—Closed unchanged to .06 cent higher. March, $2.50¼; April, $2.48; May, $2.47; June, $2.45; July, $2.43; August, $2.41; September, $2.39; October, $2.37. No sales.

Sugar.

Contract No. 3 [domestic]—Closed .01 to .03 cent higher. May, $1.91; July, 1.97; September, 2.03; January, 2.02; March, 1941, 2.05. Sales, 20,500 tons.

Contract No. 4 [world]—Closed .005 cent lower. May, 1.555; Juyl, 1.55; September, 1.515; December, 1.50; March, 1941, 1.50. Sales, 3,400 tons.

Wool Tops.

Closed .4 to .8 cent higher. May, 97.5; July, 96.2; October, 95.6; December, 95.4.

Metals.

Copper—Closed .02 cent higher to .03 cent lower. March, 10.15; May, 10.17; July, 10.15; September, 10.13; December, 10.10. Sales, 10 lots.

Lead—Closed .04 cent lower. March, 4.86; May, 4.90; July, 4.95; September, 4.99. No sales.

Tin [Straits]—Closed unchanged to .05 cent higher. March, 46.50; April, 46.55; May, 46.65; June, 46.70; July and August, 46.75; September thru December, 46.80. Sales, 30 lots. Standard—Closed unchanged. March thru February, 46.25. No sales.

Zinc—Closed unchanged to .02 cent lower. March, 5.31; May, 5.35; July, 5.40; September, 5.46; December, 5.50. Sales, 40 lots.

CHICAGO FUTURES.

CHICAGO BOARD OF TRADE.

Lard.

[Per 100 pounds.]

	Open.	High.	Low.	Close.	Prev. close.
March	$5.70	$5.70	$5.70	$5.70	$5.70
May	5.85	5.85	5.75	5.77	5.80
July	6.10	6.10	6.00	6.00	6.00
September	6.27	6.27	6.20	6.20	6.22
October	6.35	6.37	6.27	6.27	6.30
Clear Bellies.					
March	5.25	5.25	5.25	5.25	5.25
May	5.55	5.55	5.55	5.55	5.50
July	6.37	6.40	6.37	6.40	6.25

CHICAGO MERCANTILE EXCHANGE.

Butter.

[Cents per pound.]

Stor. stand.—	Open.	High.	Low.	Close.	Prev. close.
March	26.90	27.00	26.20	26.25	26.85
November	26.70	26.75	26.70	26.75	26.75
Fr. stds.—					
April	25.75	25.75	25.65	25.75	25.75

Eggs.

[Cents per dozen.]

Refrg. stand.—	Open.	High.	Low.	Close.	Prev. close.
October	18.60	18.60	18.45	18.45	18.60
Stg. pkd. 1sts—					
March	17.30	17.30	17.30	17.30	17.30
April	17.30	17.30	17.30	17.30	17.35

CASH PRICES.

[Wholesale.]

Chicago.

	Mar. 21.	Mar. 20.
Butter, extra, 92 score	$ 0.28	$ 0.28
Cattle, tops, cwt	11.15	12.50
Clear bellies, lb	.0525	.0535
Corn, No. 2, yel, bu	.58⅝	.58⅝
Eggs, extras, doz	.16⅝	.16⅝
Hides, hvy packer, lb	.12¼	.12½
Hogs, tops, cwt	5.55	5.45
Lard, cash, lb	.0575	.0575
Do, leaf, lb	.0485	.0487
Do, loose, lb	.0487	.0485
Oats, No. 2, white, bu	.44⅝	.43⅝
*Steel scrap, ton	16.25	16.25
Wheat, No. 2, hd, bu	1.07¼	1.07⅛

*Average price Chicago and Pittsburgh.

New York.

[Price per pound.]

Antimony, American	$ 0.1425	$ 0.1425
Coffee, No. 7, Rio	.05⅝	.05⅝
Do, No. 4, Santos	.06⅛	.06⅛
Copper, electrolytic	.1150	.1150
Do, export	.1150	.1145
Cotton, Mid, upland	.1104	.1107
Rubber, sht smoked rib	.1850	.1845
Silk, Jap, cr db extr	2.94½	2.94½
Sugar, raw, 96 duty pd.	.0285	.0281
Do, refined	.0450	.0450
Tin	.4662	.4675
Wool, standard tops	1.01	1.01
Other Markets.		
Flour, std pats, bbl, Mpls	$ 5.50	$ 5.35
Lead, lb, E. St. L	.0500	.0500
Zinc, lb, E. St. L	.0575	.0575

COMMODITY INDEX.

The Associated Press weighted wholesale price index of 35 commodities:

Yester.	Prev. day.	Wk. ago.	Mo. ago.	Yr. ago.
72.87	72.63	72.72	73.82	65.99

Range in recent years:

	1940.	1939.	1938.	33-'37
High	75.29	75.22	74.37	98.14
Low	72.04	63.78	63.86	41.44

[1926 average equals 100.]

The Dow-Jones commodity futures index closed at 59.55, up 0.01.

MINNEAPOLIS FLOUR.

MINNEAPOLIS, Minn., March 21 (AP).—Carload lots, per barrel in 98 pound cotton sacks: Family patents, unchanged, $6.75@6.95; standard patents, 5c lower, $5.35@5.55. Shipments, 22,275 brls. Pure bran, $23.50@24.00 per ton. Standard middlings, $22.25@22.75.

HAY MARKET.

Timothy, light or medium clover mixed, or alfalfa mixed, No. 1, $15.00@16.00; No. 2, $13.00@15.00; No. 3, $8.00@11.00. Choice alfalfa, $22.00@24.00. Receipts, 3 cars tame.

CANADIAN ORDERS AWARDED.

The Canadian war supply board approved contracts valued at $3,500,000 last week. All the awards went to Canadian concerns except $100,000 for munitions and $71,600 for airplane supplies to Great Britain, and $26,000 for machinery to the Caterpillar Tractor company of Peoria, Ill.

HEDGING SALES, CAUTIOUS BUYING CUT WHEAT PRICE

Market Closes Lower on Profit Taking.

CHICAGO GRAIN PRICES

Closing prices on the May delivery of principal grains on the Chicago Board of Trade yesterday:

	Yesterday.	Wednes.	Yr. ago.
Wheat	$1.05⅝	$1.05¾	$0.67⅝
Corn	.56¾	.56⅝	.47½
Oats	.41⅝	.42	.29⅝
Rye	.62¼	.67¼	.41⅛
Soy beans	1.12⅛	1.12⅝	.87½

Wheat advanced about ¾ cent a bushel early yesterday to a new high price since late in February, but the strength failed to hold and prices finished lower. Many operators, while expressing bullish views, were disposed to go slow in taking the buying side in view of an advance of over 6 cents from the low price on Tuesday and the Easter holidays.

Hedging sales against loan wheat came into the market and profit taking and evening up for the holiday today resulted in a reaction of about 1 cent from the top. Closing sales were ¼ to ½ cent lower. Outside interest in corn was limited with closing trades unchanged as compared with Wednesday.

Department Reverses Stand.

Announcement by the department of agriculture that wheat sealed for loans in the southwest, aggregating about 5,000,000 bushels, would be eligible to new loans led to some buying. However, the department's reversal of its previous stand is not expected to have much effect on the market. Official reports indicate that on March 7 there was about 27,000,000 bushels of wheat held in farm storage in states where the grain can be resealed for loans out of a total of 123,000,000 bushels in all positions on that date.

Report Large Cash Sales.

Fairly liberal amounts of cash wheat are reported to have been sold by farmers yesterday, as they have a liberal profit in their loan grain. May wheat on the Chicago Board of Trade at $1.06 was 26 cents a bushel above the government basic loan figure on No. 2 red or hard winter in the local market.

Local selling was largely responsible for a decline of ⅝ cents in oats. Rye finished ⅛ cent lower to ⅛ cent higher, and soy beans were ½ cent lower.

CHICAGO LIVE STOCK

Live costs of hogs at the Chicago stockyards rose again yesterday in the face of further declines in wholesale markets for fresh pork. Advances of 5 to 10 cents were general in practically all classes, with the level of prices highest since Thursday of last week and mostly 25 cents above the six year lows of early in the week. Both the extreme top and the average price of hogs advanced 10 cents, to $5.55 and $5.20 respectively.

Native spring lambs were unevenly higher, selling from $11.25 to $15. Numerous loads of old crop wool lambs brought $10.15, the top for these kinds. Freshly shorn lambs sold at $8.65, with some that carried about a month's growth of wool, at $8.90.

On the cattle market steers and yearlings sold off 15 to 25 cents on final rounds of trading. Best heifers held steady, others selling weak to 25 cents lower. Beef cows, canners, and cutters declined 10 to 25 cents. Bulls sold off 10 to 15 cents. Calves slumped 50 cents. Stockers and feeders were steady to 25 cents lower.

[All prices are in dollars per 100 pounds.]

Hogs.

*Receipts, 18,000; shipments, 500.

Good to choice, 140@180 lbs.	$ 4.60@ 5.45
Good to choice, 190@210 lbs.	5.40@ 5.55
Good to choice, 220@250 lbs.	5.30@ 5.55
Good to choice, 260@325 lbs.	4.95@ 5.30
Good to choice, 350@400 lbs.	4.85@ 4.95
Lgt. pack. sows, 270@350 lbs.	4.50@ 4.70
Hvy. pack. sows, 350@550 lbs.	4.30@ 4.60
Pigs, com. to best	3.00@ 4.50

Cattle.

*Receipts, 5,500; shipments, 2,000.

Prime steers, 1,000@1,500 lbs.	$12.00@13.00
Good to best, 700@1,000 lbs.	10.35@13.00
Poor to best, 700@1,500 lbs.	7.25@13.00
Low grade steers	6.25@ 7.25
Bulk of steers	8.35@10.15
Cows, choice to prime	7.25@ 7.75
Cows, good to choice	6.75@ 7.25
Cows, fair to good	6.00@ 6.75
Cows, common to fair	5.75@ 6.00
Canners and Cutters	3.50@ 5.60
Heifers, yearlings, fair to best	7.75@10.75
Heifers, common to fair	6.25@ 7.75
Stockers and feeders	6.35@11.00
Calves, poor to best	5.50@10.50
Bulls, bologna, com. to choice	5.85@ 7.00
Bulls, beef and butchers, fair to best	6.50@ 7.50

Sheep.

*Receipts, 12,000; shipments, 1,500.

Native lambs, fair to best	$ 9.25@10.15
Native lambs, com. to fair	8.50@ 9.25
Native buck lambs, fr. to best	8.25@ 9.15
Native lambs, culls	6.25@ 8.50
Native spring lambs, fr. to best	11.25@15.00
West. range lambs, gd. to ch.	9.75@10.15
West. range lambs, fair to gd.	9.25@10.00
Heavy lambs, 95@110 lbs.	9.25@10.00
Shearing lambs, best grade	9.25@ 9.75
Ewes, light, good to choice	5.50@ 5.85
Ewes, light, fair to good	5.00@ 5.50
Ewes, culls to fair	4.00@ 5.00
Ewes, heavy, 150@250 lbs.	4.75@ 5.50
Yearlings, wethers	5.50@ 9.00
Bucks	2.50@ 3.25

Comparative prices.

Hogs—Bulk of sales yesterday	$ 4.85@ 5.50
One month ago	4.85@ 5.55
One year ago	7.00@ 7.75
Top yesterday, $5.55; average, $5.20.	
Cattle—Bulk of sales yesterday	$ 8.35@10.15
One month ago	8.10@10.40
One year ago	8.85@11.15
Top yesterday, $11.15; average, $9.25.	
Lambs—Bulk of sales yest'day	$10.00@10.15
One month ago	9.90@10.00
One year ago	9.75@10.00
Top yesterday, $10.15; average, $10.05.	

*Receipts include 100 cattle, 8,000 hogs, and 500 sheep direct to packers.

COTTON

Covering by operators for over the Easter holidays accounted for the bulk of the activity in cotton futures yesterday. American cotton markets will be closed today and tomorrow. Slackness in Liverpool trading had some effect on sentiment, and while there was fair buying by foreigners and mills, the best prices were not maintained. Closing trades were .05 cent lower to .05 cent a pound higher. The new crop months showed the strength.

Spot cotton closed .03 cent lower with New York, 10.84 cents; New Orleans, 10.60 cents; Houston, 10.39 cents, and Galveston at 10.37 cents a pound. Prices follow:

Chicago Board of Trade.

	Open.	High.	Low.	Close.	Prev. close.
May	10.69	10.69	10.69	10.69	10.74
July	10.48	10.48	10.48	10.48	10.51
October	9.98	9.98	9.98	9.98	9.98
December	9.84	9.84	9.84	9.84	9.84

New Orleans Cotton Exchange.

	Open.	High.	Low.	Close.	Prev. close.
May, old	10.74	10.74	10.68	10.69	10.73
July, old	10.51	10.53	10.47	10.48	10.50
Oct., old	9.93	9.95	9.90	9.93	9.90
December	9.77	9.79	9.77	9.79	9.77
March, new	9.60	9.61	9.58	9.61	9.59

New York Cotton Exchange.

	Open.	High.	Low.	Close.	Prev. close.
May, old	10.64	10.65	10.58	10.59	10.62
Do new	10.77	10.77	10.73	10.73	10.75
July, old	10.43	10.43	10.37	10.37	10.40
Do new	10.57	10.57	10.51	10.51	10.53
October	9.91	9.92	9.87	9.90	9.86
December	9.76	9.77	9.73	9.77	9.72
January	9.72	9.72	9.70	9.72	9.67
March	9.62	9.65	9.62	9.59	9.56

NEW YORK BOND TRANSACTIONS

BOND AVERAGES

[Compiled by the Associated Press.]

	20 rails.	10 indust.	10 util.	10 fgn.
Net change	+0.1	—0.1	....	—0.5
Thursday	57.1	102.2	96.6	52.9
Previous day	57.0	102.3	96.6	53.4
Month ago	57.6	102.4	96.7	50.5
Year ago	61.0	99.9	94.3	60.9
1940 high	59.9	102.6	96.8	53.5
1940 low	56.6	101.9	96.1	49.9
1939 high	64.9	102.0	97.5	64.0
1939 low	53.4	95.8	90.4	41.7

10 LOW YIELD BONDS.

Thursday	112.2	Previous day	112.4
Month ago	112.3	Year ago	111.2
1940 high	112.6	1940 low	111.5
1939 high	112.6	1939 low	103.6

DOMESTIC BONDS.

Sales in thous.		High.	Low.	Close.	Net chge.
3	AdamE 4¼s'46st	108	108	108	+ ¼
5	Alb&Sus 3½s '46	85½	85½	85½	....
21	Alleghany cv5s'44	79¼	79	79¼	— ¼
17	‡do 5s '50 st	46⅞	45¾	45¾	— 1
5	Alleg Val 4s '42	105⅝	105⅝	105⅝	— ⅝
1	Allied St 4½s '50	101	101	101	+ ½
8	Allis Ch cv 4s'52	110¼	110⅛	110⅛	....
5	Am&F P 5s2030	62⅝	62¼	62⅝	+ ⅛
8	AmIGCh 5½s '49	105	105	105	+ ⅛
2	Am Int 5½s '49	104⅝	104½	104⅝	— ⅛
17	A T&T 5½s '43	108⅛	107⅞	108⅛	+ ⅛
2	do 3¼s '66	108¾	108¾	108¾	— ⅛
11	do 3¼s '61 N	109½	109⅜	109½	— ¼
2	AmWW&E 6s'75	109	108¼	108¼	— ¼
13	Anacond C4½s'50	106½	106¼	106¼	— ¼
5	Arm Del 4s '57	102	101¾	102	— ¼
4	do 4s '55	102¼	102⅛	102¼	+ ¼
14	AT&S	[illegible]	[illegible]	[illegible]	[illegible]
20	do 4	[illegible]	[illegible]	[illegible]	[illegible]
3	do a	[illegible]	[illegible]	[illegible]	[illegible]

Thursday, March 21, 1940.

Sales today, par value........$4,443,175 Total sales 1940 to date......$362,555,550
Year ago........5,983,900 Total sales 1939 to date...... 423,273,950

UNITED STATES GOVERNMENT BONDS.

Sales in thous.	Issue—	High.	Low.	Close.	Net chge.	Closing Bid.	Closing Asked.	Yield.	Close yr. ago.
8	Treasury 3⅜s, '43-'40 June	101.4	101.4	101.4	...	101.5	101.8	....	......
7	Treasury 3⅜s, '43-'41 Mar.	103.20	103.20	103.20	...	103.19	103.22	....	106.20
25	Treasury 3¼s, 1941	104.20	104.20	104.20—	.1	104.18	104.21	....	......
2	Treasury 3¼s, 1945-'43	109.27	109.27	109.27	...	109.27	109.30	.42	110.20
1	Treasury 3¼s, 1946-'44	110.14	110.14	110.14	...	110.14	110.16	.62	......
2	Treasury 4¼s, 1952-'47	102.23	119.30	120.23	...	120.21	120.25	1.35	120.4
14	Treasury 2s, 1950-'48	103.30	103.27	103.30—	.4	104.1	104.4	1.49	......
1	Treasury 2½s, 1953-'49	106.5	106.5	106.5 —	.15	106.12	106.15	1.77	104.9
6	Treasury 3s, 1955-'51	110.28	110.28	110.28—	.13	111.1	111.4	1.91	......
10	Treasury 2¼s, 1953-'51	103.31	103.31	103.31+	.3	104	104.3	1.85	......
7	Treasury 2⅞s, 1960-'55	108.19	108.14	108.18+	.7	108.18	108.21	2.19	106.11
8	Treasury 2¾s, 1963-'58	107.6	107.3	107.3	...	107.5	107.8	2.26	104.16
10	Treasury 2¾s, 1965-'60	107.5	107	107.5 +	.5	107.5	107.8	2.31	104.11
3	Home Own Ln 2¼s, '44-'42	104.20	104.20	104.20	...	104.18	104.20	.20	104.22
6	Home Own Ln 3s, '52-'44	107.30	107.29	107.30+	.3	107.30	108	1.00	107.27
1	Home Own Ln 1½s, '47-'45	102.1	102.1	102.1 —	.4	101.31	102.1	1.09	......

UNITED STATES TREASURY NOTES.

[Quoted by C. F. Childs & Co.]

[Fractional parts of quotations are in 32ds of 1 point.]

Series and maturity—	Bid.	Asked.	Yield.	Series and maturity—	Bid.	Asked.	Yield.
B 1½s, June 15, '40	100.9	......	......	C 1⅜s, Dec. 15, '42	104.16	104.18	.07
C 1½s, Dec. 15, '40	101.22	101.24	*43-64	A 1⅛s, June 15, '43	102.26	102.28	.23
A 1½s, Mar. 15, '41	102.2	102.4	*43-64	B 1⅛s, Dec. 15, '43	103.1	103.3	.29
B 1⅜s, June 15, '41	102.2	102.4	*14-32	B 1s, Mar. 15, '44	102.2	102.4	.46
C 1¼s, Dec. 15, '41	102.14	102.16	*11-32	A ¾s, June 15, '44	100.31	101.1	.50
A 1¾s, Mar. 15, '42	103.13	103.15	*1-64	C 1s, Sept. 15, '44	102.6	102.8	.49
B 2s, Sept. 15, '42	104.28	104.30	.00	A ¾s, Mar. 15, '45	100.25	100.27	.58

*Premium in excess of zero yield to maturity or first callable date.

UNITED STATES TREASURY STATEMENT.

[Chicago Tribune Press Service.]

WASHINGTON, D. C., March 21.—The following is a statement of the condition of the United States treasury on March 19, 1940:

Income to date this year	$ 4,204,310,400	Public works agencies	$ 1,509,688,400
Income to date last year	4,207,630,300	Veterans' administration	411,587,200
		Deficit this year	2,695,448,900
Decrease	$ 3,319,900	Deficit last year	2,291,293,400
Departmental, including relief	$ 585,678,700		
Agriculture	1,088,782,800	Increase	$ 404,144,500
Navy	590,298,200	Public debt this year	$42,510,503,000
Army	631,612,100	Public debt last year	39,950,066,200
Interest on public debt	631,147,800		

FOREIGN.

Sales in thous.		High.	Low.	Close.	Net chge.
1	do 4s4¼s4½s'78F	54¼	54¼	54¼	+ ¼
1	do cv3¾s4s4¼s'79	52	52	52	— ¼
3	VenPrMB 7s '52	47⅛	47⅛	47⅛	+ 3¾
1	Yokohama 6s '61	65	65	65	+ ⅛

xin—Ex interest. ct—Certificates. †Selling flat on account of default of principal or interest or both. ‡Selling flat for reasons other than default. §Matured bonds. Negotiability impaired pending investigation.

DRY GOODS.

NEW YORK, March 21 (AP).—Traders in the Worth Street cotton goods district reported a quiet preholiday market today, with only fill-in requirements being purchased. Activity in rayon was centered on dress goods most buyers' attention being given to sport weaves and pigment taffetas. Business in silk fabrics remained slow and pre-Easter buying of hosiery was said to be disappointing. The wool goods market was confined to small orders for fall and some fill-in orders for summer gabardines.

ILLINOIS JOBS, PAY ROLLS SHOW SMALL DECLINE

Employment Total Is Up Over 1939, However.

Jobs and pay rolls in Illinois at the end of February showed small contra-seasonal declines from January, the Illinois department of labor reported yesterday. The 6,597 manufacturing and nonmanufacturing establishments that take part in the department's monthly survey had a decrease of one-tenth of 1 per cent in employment and a decrease of less than one-tenth of 1 per cent in pay rolls. The reporting companies employed 632,186 workers in February, with weekly pay rolls totaling $17,198,450.

"While there was little change in the levels of employment and pay rolls for all reporting industries from January to February, the changes do not reflect the usual seasonal increase in employment for the period," the department said.

Previous Increases Shown.

"The average January to February percentage changes in employment and pay rolls for the preceding 17 year period [1923 thru 1939] were increases of 0.8 of 1 per cent in employment and 2.1 per cent in pay rolls. In 13 of the 17 preceding years there were increases in employment and in 14 of the years there were increases in pay rolls."

Compared with February, 1939, February this year showed increases of 9 per cent in employment and 12 per cent in pay rolls. Compared with February, 1938, the gains were 5.7 per cent and 13 per cent respectively.

Chemical Group Reports Gain.

Among the manufacturing groups that showed increases in employment in February over January were chemicals and allied products, 2.8 per cent; clothing and millinery, 2.7 per cent; food-beverage-tobacco, 1.3 per cent; wood and allied products, 1.1 per cent, and miscellaneous, 4.8 per cent.

The nonmanufacturing groups made a better comparative showing. Increases in February over January for employment were: Building construction and contracting, 11 per cent; coal mining, 2.1 per cent; public utilities, 1 per cent.

Business Bits

Chicago Federated Advertising club yesterday presented 15 awards to individuals and companies for excellence in advertising at its first annual awards luncheon in Hotel Sherman.

A. C. Nielsen.

Designated as the man who has done the most in bringing recognition to Chicago as an advertising center, A. C. Nielsen, president of the A. C. Nielsen company, market analysts, received the major prize, a polished wood trophy. Nielsen was honored for his new system of checking the effectiveness of radio advertising thru the audimeter, a small mechanical device installed in radio sets.

Means of reducing loss resulting from damage to railroad freight shipments were discussed at a "perfect shipping" meeting sponsored by the Traffic Club of Chicago at the Palmer House. Similar meetings were held thruout the country. Damage claims in 1939 totaled $18,500,000, a reduction of $3,500,000 from the 1938 total of $22,000,000.

Stockholders of the Commercial National Bank and Trust company elected Willard F. Rockwell, president of the Timken Detroit Axle company, a director of the bank.

OFFICIAL WEATHER FORECAST

The official forecast for today and tomorrow and yesterday's table of records follow:

WISCONSIN: Fair Friday, not quite so cold Friday night west and south; Saturday cloudy, occasional light snow southwest and extreme south.

OHIO: Mostly cloudy and colder with snow flurries in east Friday; fair and colder Friday night; Saturday increasing cloudiness, continued cold.

LOWER MICHIGAN: Partly cloudy with occasional light snow flurries, somewhat colder Friday; Saturday generally fair.

UPPER MICHIGAN: Generally fair Friday and Saturday; continued cold.

IOWA: Generally fair Friday, slightly warmer east and central Friday night; Saturday cloudy, occasional light snow north and central, rain or snow extreme south.

MINNESOTA: Fair Friday, not so cold Friday night; Saturday mostly cloudy, occasional light snow south and central.

NORTH DAKOTA: Mostly cloudy, occasional light snow Saturday, and in west and central Friday; not quite so cold in extreme east Friday night.

SOUTH DAKOTA: Mostly cloudy, occasional ...

Concordia, cloudy	N.E.	43	48	35	...
Davenport, clear	N.W.	28	32	29	.08
Des Moines, cloudy	N.W.	26	33	29	.10
Devils Lake, cloudy	N.W.	5	11	−2	.01
Dodge City, clear	N.E.	53	62	37	...
Dubuque, cloudy	N.W.	25	30	25	.13
Duluth, clear	N.W.	9	15	0	...
Huron, cloudy	N.	22	26	17	.03
Kansas City, cloudy	N.	41	46	37	...
Keokuk, cloudy	N.W.	33	43	34	...
Little Rock, clear	N.E.	65	74	38	...
Mpls.-St. P., clear	N.W.	15	21	9	...
Fargo, clear	N.W.	0	8	−9	...
North Platte, cloudy	N.E.	44	48	36	...
Oklahoma City, cloudy	N.E.	63	74	40	...
Omaha, cloudy	N.W.	33	35	31	...
Rapid City, cloudy	S.E.	26	27	26	.05
Sioux City, cloudy	N.W.	27	30	26	.05
St. Louis, cloudy	N.W.	43	55	36	...
Springfield, Mo., cloudy	N.W.	50	58	32	...
Wichita, cloudy	N.E.	49	63	30	...
Williston, cloudy	N.E.	17	20	13	...
Eastern states—					
Albany, clear	N.W.	27	32	24	.01
Atlanta, cloudy	S.	60	69	41	...
Boston, clear	W.	35	41	30	...
Buffalo, cloudy	S.	30	33	17	...
New York, clear	S.W.	38	43	26	.02
Oswego, cloudy	S.E.	28	34	24	...
Philadelphia, clear	S.W.	40	43	29	...
Pittsburgh, cloudy	S.E.	36	41	20	...
Raleigh, cloudy	S.E.	52	58	38	...
Washington, clear	S.E.	40	47	29	...
Gulf states—					
Abilene, cloudy	S.W.	77	84	53	...

WANT AD INDEX

TO PLACE A WANT AD CALL SUPERIOR 0100 —Ask for a Want Ad-Viser or call at Want Ad Offices, Tribune Tower and 1 South Dearborn

	Page	Col.
Apartments—See To Rent—		
Arts and Antiques	33	7
Auction Sales	35	8
Automobiles—		
Auto House Trailers	37	6
Auto Service, Gasoline, Oils	37	6
Auto Service, Gasoline, Oils	37	7
Autos, Trucks To Rent	37	7
Credits	37	6
Loans	37	8
Repairing and Accessories	37	7
Tires	37	7
Trucks	37	7
Used Automobiles—For Sale	37	1
Wanted	37	7
Barter and Exchange	34	6
Bar and Store Fixtures	36	8
Bicycles and Motorcycles	37	6
Board and Lodging	34	8
Boats, Yachts, Etc.	36	4
Building Material [Paints, etc.]	36	8
Billiards, Bowling—See Sporting Goods	37	8
Business Opportunities—		
Business Equipment	36	8
Businesses For Sale	36	7
Business Service	36	8
Concessions, Locations and Leases	36	8
Distributors	36	8
Manufacturing	36	8
Wanted	36	8
Business Personals	33	6
Business Directory	36	6
Cameras and Optical Goods	34	6
Clothing, Furs, Etc.	34	6
Coal, Wood and Heating Oil	33	6
Collections	35	8
Dancing Schools	36	8
Death Notices	29	6
Dogs, Cats and Pets	33	7
Dressmaking and Millinery Schools	34	6
Employment Agencies—Men	34	2
Employment Agencies—Women	34	5
Financial Service	36	6
Undertakers	29	6
Garages	37	6
Help Wanted—Men	33	8
Help Wanted—Men	34	1
Help Wanted—Women	34	4
Horses, Harness, and Wagons	34	6
Hotels and Apartment Hotels	34	8
Home Furnishings and Furniture	37	8
Home Furnishings Wanted	36	4
Household Appliances	36	8
Houses—See Real Estates and To Rent.		
Instruction	37	7
Jewelry, Old Gold, Etc.	33	7
Landscaping [See Bus. Directory]	36	6
Legal Notices	36	6
Loans—Personal and Business	36	5
Lost and Found	33	6
Machinery and Equipment	34	6
Mausoleums and Monuments	29	6
Merchandise	25	8
Mortgages [See R. E. Loans]	36	4
Motorcycles and Bicycles	37	6
Moving, Storage [See Bus. Direc.]	36	6
Musical Instruments	33	7
Office Furniture and Devices	36	6
Personal	33	7
Pianos [See Musical Instruments]	33	7
Poultry, Live Stock and Farm Equip.	30	2
Printing Machinery and Supplies	34	6
Radios, Supplies, and Service	33	7
Real Estate—		
Apartment Buildings	35	1
Business Property	36	1
Farm Lands	30	1
For Exchange	36	4
Houses	36	1
Houses Built to Order	36	2
Industrial Property	36	4
Loans, Mortgages	36	4
Resorts	36	3
Suburban	36	2
Vacant	36	2
Wanted	36	4
Scales	34	6
Sewing Machines	34	6
Situations Wanted	33	8
Sporting Goods	37	8
Stocks and Bonds	36	4
Store and Bar Fixtures	36	8
Stoves [See Household Appliances]	36	8
To Rent—		

LOST AND FOUND.

DOG lost—Blk. Scotty; Halsted, Wellington. Child's heart broken; rew. Gra. 2740.

PURSE lost—Lady's black, North-av., nr. Calif.; money, etc.; reward. Bru. 1580.

PURSE Lost—Black; in or nr. N. Side; cont. dr. licence, oth. val. Rew. Rep. 6369.

WRIST watch lost—Vic. Hotel Chicagoan or Woods theater. Reward. Sup. 2300.

BUSINESS PERSONALS.

FREE Marcel or finger wave daily and Mon., Wed., and Friday eves.; free hair-cuts daily and Friday eves.; free manicure daily and Wed. eve.; exper. sup. Beauty School 140 N. State-street, 5th floor.

SPECIAL Croquignole Permanent 89c. Complete, incl. shampoo, styled finger waves. DE LEE UNIVERSITY 30 W Washington. Op. Mon., Wed., Fri. until 8 p. m. Cen. 8225.

$3.50 OIL pushup perm. $1; mchls., $2; not a sch. Crystal, 5 S. Wabash, R. 419. Dea. 1872

$3 STEAM oil permanent, $1. DE MAE, 109 N. Dearborn. Dea. 6888. [Not a school.]

COAL, WOOD, HEATING OIL.

FURNACE OIL, 6½c; 400 GAL. MINIMUM. FELDMAN PETROLEUM. HARR. 3000.

RANGE OIL, 6⅝c GAL.; 150 GAL. MINIMUM. FELDMAN, HARRISON 3000.

HI-GRADE Ind. egg or nut, $5.25; petroleum carbon, $7.75, 2 ton loads. Mon. 8215.

TERMS OF SUBSCRIPTION OF THE TRIBUNE

Order for mail subscription must be accompanied by remittance to cover.

Rates in Illinois [outside Chicago], Indiana, Iowa, Michigan, and Wisconsin:

Daily, without Sunday, one year, $5.00; six months, $2.50; three months, $1.25; two months, $1.00; one month, 50 cents.

Daily, with Sunday, one year, $12.50; six months, $6.25; three months, $3.15.

Sunday only, one year, $7.50; one month, $1.00.

Rates of subscription in postal zones 3 and 4 [measured from Chicago] outside of Illinois, Indiana, Iowa, Michigan, and Wisconsin:

Daily, without Sunday, one year, $7.50; one month, $1.00.

Daily and Sunday, one year, $15.00; one month, $2.00.

Rates of subscription in zones 5, 6, 7, and 8 [measured from Chicago], Canada, and Mexico:

Daily, without Sunday, per year, $12.00; one month, $1.50.

Sunday only, one year, $7.50; one month, $1.00.

Daily and Sunday, one year, $19.50; one month, $2.50.

Foreign: Daily Tribune only, $25.00 per year; with Sunday, $42.00 per year.

Give postoffice address in full, including county and state. Remit in express money order, draft, or in registered letter at our risk to The Tribune company, publishers, Tribune square, Chicago.

We cannot be responsible for currency sent thru the mail.

Persons wishing to take The Tribune by carrier may order it by postal card or telephone Superior 0100. When delivery is irregular, make complaint.

All unsolicited manuscripts, articles, letters, and pictures sent to The Tribune are sent at ...

HELP WANTED—MEN.

(Continued from preceding page.)

Profession and Trades.

AUTO wheel aligner and frame man—Must understand Bear equipment. Steady. Fogelman, 3609 Euclid, Indiana Harbor, Ind.

BARBER—Ladies' and children's hair cutting. Crawford store, 4024 W. North.

BISCUIT OR CRACKER MACHINE MAN.
State experience and age.
ADDRESS X P 573, TRIBUNE.

BLACKSMITH finishers—Men with motor truck body experience. Jacob Press Sons, 3320 Normal-avenue.

BODY and fender man—Experienced. 4224 Diversey.

BODY and fender man—Good pay. FORD DEALER, 1132 N. DAMEN.

BRASS MOLDER
Old established Chicago brass manufacturing company wants good brass bench molder familiar with brass foundry practice. Wanted: American, white, 30 to 35 years old, good education and ambitious. Opportunity for right man to work up. State experience and reference.
Address X P 399, Tribune.

BUSHELMEN.
Part time work for experienced men. Apply Central Employment Office, 3d floor, 9:30 a. m. till noon.
WIEBOLDT'S,
Ashland, Monroe and Ogden.

ELECTRICAL Engineer—University graduate specializing in sound measuring and acoustics. Out of town. Give fully, exp., refs., and sal. expected. Address D 113, Tribune.

ENGINEERS
wanted. Engineers experienced in design of steel and reinforced concrete industrial and mill type buildings, qualified to take responsible charge. Hourly rates.
Address P. O. Box 5637, Cleveland, Ohio.

ENGINEER — College graduate; experienced in steel and concrete design for buildings. Address D 115, Tribune.

ENGINEER—Laundry; exp. handling gen. N. W. Side. Wh. Address T Y 83, Tribune.

GAS station manager—Must be familiar with trucking trade. Excellent opportunity for right man.
ADDRESS Y A 370, TRIBUNE.

GRINDER — Expd. on circular form tools. Call Haymarket 3720.

LATHE hand, tool room, A1. For cavity wk. on Bakelite molds. Harrison 3057.

LATHE HAND—A-1 ON TOOL WORK. 4431 W. Division-st.

MAINTENANCE man—Some dec. repairs; small bldg.; sober, reliable, refs. Fai. 3456.

MECHANIC—Exp.; carburetor and tune-up man; refs. required. 8600 Commercial-av.

OPERATORS—First class to operate large turret lathe for jobbing work. No production operator required. State age and telephone if possible for immediate employment. Address X Y 145, Tribune.

OPTICAL—Young man with exp. in lens or spectacle grinding by rapidly growing Chgo. Co.; state full exp. and salary expected. ADDRESS X P 221, TRIBUNE.

PAN MAN — Experienced all around, for steady position with reliable established candy factory in California. Only A1 man considered. Give full details of experience. Address K V 28, Tribune.

PANTOGRAPH OPERATOR.
Young man with experience on steel molds and stamps; all inquiries will be treated strictly confidentially. Address Y C 577, Tribune.

PHOTO engraver—Strip film photog. Day work. Steady. Address X K 481, Tribune.

PLANER hands, gear cutters, inspectors—State exp. Address X P 571, Tribune.

PLUMBER—Journeyman; to become partner in plmbg. shop. Address X K 142, Tribune.

PRODUCTION man, full charge, women's uniforms, wash dresses. Viking, 711 Lake-st.

REFRIGERATION service and shop man—Expert. Excellent opportunity for right man. Address X M 418, Tribune.

SHOP FOREMAN—Must be thoroughly exper. conducting a service department in high grade auto dealership; neat, diplomatic, able to handle customers and shop crew. Detailed refs. important. Address X A 191, Tribune.

STEEL CONCERN
Has several openings for recent graduates preferably men with engineering training. Not over 24 yrs. old, with good scholastic records. Excellent opportunity to learn business. Give complete information about yourself, including salary expected, also phone number if any.
ADDRESS X P 583, TRIBUNE.

TAILOR—Must be good presser. White. 1456 E. 55th-street.

TIME study man—Capable, with sheet metal experience; permanent position. Write complete history, including references. Address K Y 16, Tribune.

TAILORING FOREMAN—PANTS SHOP. Experienced on high grade work. Must be capable of taking complete charge of shop. Address X P 597, Tribune.

TALLYMAN—Must have lumber yard experience. State references, salary expected, etc. Address X O 261, Tribune.

STAINED glass painter—Experienced; good all around work; by middle west studio. Steady position. Address K Y 12, Tribune.

WINDOW trimmer-sign writing exp.—For genl. merchandise store. Sal., exp., nationality. Address 590, Tribune.

Woodworking Mach. Inspec.
First class wood machine operator for woodworking machine inspection.
Nat'l Metal Trades Assn., 543 Fulton-street.

WOODWORKERS—On truck bodies and cabs. Must be fully exp'd in layout work. Wellin Auto Body, 713 S. Damen.

WANTED several men who know tractor parts from A to Z. All makes and models. Must be willing to leave city. Splendid opportunity. Only experienced men need apply. Also clerical people, experienced in this field. Must be available immediately. Act quick. Irving's Tractor Lug Co., Galesburg, Illinois.

OUT of town concern wants die casting die makers; plastic mould makers; Lucas boring mill operators; vertical mill operators; permanent position for those who qualify. Highest wages. Ideal working conditions. No labor troubles. See Mr. Hanson at Hotel Harrison, 87 E. Harrison. Sat. from 4-8. Sun. 12-4.

The Tribune offers special rates to persons who advertise for positions. For information and assistance in writing an advertisement ask at the Want Ad office, Madison and Dearborn-sts., or in the lobby of Tribune Tower.

Clubs, Hotels, and Restaurants.

BARTENDER wanted—Experienced. Country Club. Salary, room and meals. State fully exper. and references. Harold Willson, Arlington Heights, Ill.

SODA FOUNTAIN MAN. [illegible]

YOUNG man about 21, for [illegible] 3307 Lake Park.

Pharmacist.

REGISTERED pharmacist—[illegible] Address X Y 198, Tribune.

REG. pharmacist—For full time. Steady worker. Refs. Address X A 369, Tribune.

REG. pharmacist—[illegible] Greenstein, 2358 W. Van Buren. Sec. 9006.

Poultry and Farm Help.

POULTRY MAN—Experienced in handling [illegible] Address [illegible], Tribune.

Salesmen.

Auto Salesmen — New-Used
[illegible]
TESLY BROS.
3813-21 Ogden-avenue.

AUTOMOBILE SALESMAN—SALARY AND COMM. [illegible]

AUTOMOBILE salesman—[illegible]

AUTO salesman—[illegible]

AUTOMOBILE salesman—[illegible]

BLDG. MATERIAL—[illegible] Address X X 483, Tribune.

CEMETERY salesman—[illegible]

ENGRAVING—[illegible]

FURN. upholstery salesman—[illegible] 6144 S. Ashland.

GROCERY salesman—[illegible] 1415 Harrison.

HELP WANTED—MEN.

Salesmen.

GROCERY salesmen—Expd.; draw. and highest comm. A. Sugar, 4866 Milwaukee-av.

Lighting Equip. Salesman.
Experienced. With estab. jobber, dealer, and architect contacts, to sell fluorescent lighting equipment on commission basis.
ADDRESS X O 258, TRIBUNE.

MEN'S neckwear salesmen—Call on stores; must have car; comm. Canal 2378.

PHOTO ENGRAVING salesmen—Those handling agencies pref. Sal. and comm. All replies held confidential. Our men know of this ad. Address Y A 240, Tribune.

REAL estate salesman—To specialize in sale of old and new homes. Comm. See Mr. Glatt, 8026 Cottage Grove, afternoons at 4.

SHOE salesmen—For high grade men's shoes. Good opportunity. Comm. State qualifications and experience.
Address X K 476, Tribune.

NEW SENSATIONAL BEER-SAVING DEVICE
That sells to taverns, and saves many times its cost. Sold on a money back guarantee basis; an economic necessity. Unusual opportunity for aggressive salesmen to earn more money. Protected territories. Liberal commission.
Economy Beer Control Co.
Apply from 9 to 12 a. m. 220 W. Huron.

SALESMEN
to sell Westinghouse commercial refrigeration equipment in Chicago. Must have proven sales record in the sales of commercial refrigeration, cash registers, scales, store fixtures, or similar equipment. Protected territory. Car necessary. Drawing account against liberal comm. to men selected. Call Mr. Hogan, Haymarket 2540, between 9-10 a. m., for appointment, or write giving complete details.
WESTINGHOUSE ELECTRIC SUPPLY CO., 113 N. MAY-ST.

FRIDAY
will place a man over 26 in permanent position with opportunity for promotion and good earnings. Household Appliance Dept. Percentage. Must have car and be over 27. Apply Employment Office, 3d floor, Friday, 10 a. m.
THE FAIR
1100 LAKE-ST. OAK PARK.

Eighty-Five Dollars
per month expenses account plus commission to well recommended, permanent, high grade salesmen with car to sell home insulation and allied products in Chicago; no traveling; complete training. Apply 3110 S. MICHIGAN-AVENUE.

IF YOU LIKE
money—whether you have earned $25 per wk., $50 per wk. or over, I'll pay you salary and comm. accordingly if you know how to meet home folks and make them friends. Apply Mr. Johns, 2658 W. North-avenue, after 10 a. m.

15 MEN—Former Hosiery, Brush, Coffee or any Direct-to-Customer exp. Money making deal. Secure leads for de luxe cleaning of heating plants. Large comm. and expenses to those accepted. Closed terr. Opport. to advance. Season just beginning. Facts speak for themselves. Holland Furnace. 2126 E. 75th, 9 a. m.-noon.

EXCEPTIONAL OPPORTUNITY for a real salesman. An old established concern would like an experienced stoker salesman for a NATIONALLY ADVERTISED stoker on a high commission basis. Must have own car. State age and experience. Address D 90, Tribune.

OLD est. display firm wants yng. man with ability to contact executives. Leads, sketches furn. to sell convention and point of sale displ., salesroom interiors, signs, silk-screen work. Car nec. Comm. basis. Exc. opp. for profit, future. Osgood Signs & Displays, 1320 Clybourn.

SALESMAN—To call on Lumber Dealers and local carpenter trade; Sheathing boards, Sewer Pipe compounds, Caulking Compound, Floor Tile, etc. Give references in first letter. None but experienced men need apply. Salary and commission. Address H O 537, Tribune.

CONSUMER CONTACT MEN
wanted for special assignment with large mercantile institution. Prefer men with direct sales exp.; salary and comm. Excellent oppty. for dept. managerial position. See Mdse. Mgr., 10 to 2, at 3036 Lincoln.

HAVE opening for gentleman with sales ability. Chicago district. Excellent appearance. Good education. Own and drive car absolutely necessary. Liberal drawing against commission. Call Mr. Kniffin at Graceland 1608 for interview.

EQUIPMENT SALESMEN.
Exp. in selling service station, garage, and car dealer trade. Estab. company. Draw. account. Address X K 144, Tribune.

SPECIALTY SALESMAN with car, travel. Manager opening Indiana terr. will personally train to earn $65 up weekly bonus and comm. Immediate earnings daily. Financial Adj., Suite 210, 343 S. Dearborn.

LOCAL MAN—With some clerical or store exp. preferred, to work with direct apparel sales manager; Chicago district; should average $30 weekly adv. comm. Apply Rm. 1014, North American Bldg.

WANTED—Road salesman with experience; old established wholesale jewelry house; state age, experience, references, and salary expected. Addrs X Y 227, Tribune.

YOUR own shoes as bonus and quick cash commissions showing shoe line. 208 styles. Experience unnecessary. Selling outfit free. Tanners Shoes, 1495P Boston, Mass.

2 MEN—Over 22, for direct haberdashery sales work in Chicago and suburbs; store experience helpful; about $27.50 weekly adv. comm. Apply Rm. 1314, 36 S. State.

SALESMAN wanted—Experienced; to sell complete line of cotton threads to needle trades in Chicago area. State age and qualifications. Address K Y 33, Tribune.

SALESMEN—24-26 yrs., reputable beverage co. State salary, references, telephone, automobile. Address Y A 372, Tribune.

EXPERIENCED salesmen—With clientele Sanitary and janitor supplies. High comm. Atlas Sanitary Products, 1520 S. Wabash.

SALESMEN [2]—Rep. mfgr. beauty shop prdts. Est. ter. Comm. Car allow. Wel.7040.

3 MEN—New elec. unit; big demand. Act at once. Room 618, 203 N. Wabash-avenue.

Agents.

RAWLEIGH Route now open. Real opportunity for man who wants permanent, profitable work. Start promptly. Write Rawleigh's, Dept. ILC-128-K, Freeport, Ill.

AGENTS—Dealers sell fluorescent lighting. Direct from manufacturer; low prices; red hot. Wilson Sales Co., 11 E. Hubbard-st.

APRIL Fool tavern signs, 22x34, 10c. Active, 1648 W. Cullerton.

Miscellaneous.

COLLECTOR—Experienced, with car; salary and comm. Must be ready to leave town immediately. If you qualify apply Room 210, 343 S. Dearborn.

$5 FOR Republican primary day workers—No exp. nec. Must live 67th-85th, Stony Isl.-lake. Apply now. 2657 E. 75th-street.

[illegible]

Employment Service.

[illegible]

Royal, 184 W. Wash., 3d Fl.

[illegible]

LOOP, 36 S. STATE, R. 1310.

[illegible]

HELP WANTED—MEN.

Employment Agencies.

18TH SUCCESSFUL YEAR.

SALES PROMOTION-ADVT. MGR.—Must have plumbing exp.	$275
5 CITY OIL SALESMEN with car	$200
MAIL ORDER CATALOG LAYOUT M.	$130
3 STENOS.—Loop and south	$75-$100
2 ELLIOTT FISHER BILLERS—Loop	$100
FANFOLD BILLER—Good hours	$85
[2] BARTENDERS—Union Scale.	
CHAUFFEUR—Own uniform	$85,r.,b.
CASHIER—Country Club	$75,m.
COUPLE—Resort	$50,r.,b.,l.
CARPET MAN—Hotel, steady	$105
COUPLE—Houseman and maid	$100
MAINTENANCE MAN—Hosp.	$60,r.,b.,l.
ALL AROUND MAINT. MAN	50c
FURNITURE REFINISHER—Steady	$18
LEARN RESTAURANT BUSINESS	$15,m.

Hotel clk., days $80 | Soda ftn. $20
Waiter, club, $40,m. | Grillmen $15-18
Ha'burgerm., $16-20 | Cooks $25
Dishwashers, $10-14 | Bus boys $14,m.
GROCERY DELIVERY BOY, $15.
Gas attend. $22.50 | Bakery porter $15
Attend., edlerly $20 | Meat clerk $35
MACHINISTS—Tool or prod. 75c-$1 hr.
[3] PUNCH PRESS OPRS. & SET. 60c up
10 TOOL & DIE—[Mfg.], overtime $1 hr.
HUSKY—Age 30-35, spec. work $27.50 wk.
Hand sander 35c | Refrig. serv. 75c
Hand screw 80c | Apprentices Open
Milling mach. 75c | Lathe hand 75c
Garage attend. $18 | Radio serv. Open
Fender men $25 | Auto mechs. $30

O'SHEA, 64 E. Jackson

5 TOOL DESIGNERS, $1.25.
Transportation paid; immediate openings.
NO FEE ON ABOVE JOBS.
PUNCH PRESS FOREMAN, $200.
STENO., Correspond., Dairy Exper. $85
RADIAL DRILL PRESS, MFG., 75c.
PROD. MILLING MACH., 70c.
DIE MAKER, MFG., 95c.
TOOL LATHE ON BAKELITE, $1.10.
CARPETS—RUGS—REPAIR—LAY.
PROD.-NORTON GRINDER, 60c.
TOOL MAKER, YNG., MFG., 90c.
SPOT WELDER, on wire frames 45c
FURNITURE FINISHER, some spray 60c
Machinist 80c | Die Repair 90c
Hand Sander 40c | Sprayer 50c
Wood Router 50c | Power Brake 60c
Cabinet Maker 60c | Hand Arm Windrs. 40c
Carver $21 | Cook $20
Porter $14, Mis. | Hamburger Men $21
Soda Dispenser $18 | Counter Man $20
Bus Boy $14 | Dishwasher $12
Waiter-Bar $15,T. | Head Fountain $25
2d Cake Baker $20 | Baker's Helps $15 up
All-around Bak. $25 | Gas Att., Grease $20

WABASH, 202 S. STATE.

Electric'l Eng'r, Testing $200
Junior Machinists—Steady 38c
Comb. Welder—Some aluminum 65c
Gas Burner 60c | Plater's Helper $16
Shipping Clerk $18 | Int. Grinder 75c

Jr. Tool Die, Jigs, Fixt's 65c
Painters and Paperhangers $3.50-$4
5 Bus Boys $10-14 | Hotel Janitor $10, R.
Hamburger $20 | Dishwashers $10-$14
Boys—Learn hamburger $50-$60
1st Baker—Some Kaisers, S. S. $30
2d Baker—Kaisers and sweet goods $25
Cake Baker $37.50 | Baker's Helper $16
Institution Licensed Engineer.

All Trades, 343 S Dearborn.

SUPERVISOR—Sales, Adv., Production; fundamental knowledge of Refrig. Open
PROD'N SUPT.; $250+
M. E. GRADS.; No Exp.
PRODUCT, DIE AND TOOL DESIGNERS.
TIME STUDY MAN; PAINT FOREMAN.
SALES ENGR.; Bearings $300+
BEVERAGE SALESMEN $200
FARM IMPLEMENT SALES Open
SALES: Accounting Machines; Sal. $130
SUPERVISOR-MANAGER.
Small loans; Auto loans; Hi-Sal.
ASST. CREDIT Mgr.; yng.; pref. legal educ.
PLACEMENT MAN FOR US.
Sales Desk. Age 25-40.

Business Men's, 209 S. State.

HOSPITAL ADMITTANCE—TYPIST $100
SMALL LOAN MEN—6 mo. exp. $30+exp
JR. SALES CORRESPONDENT $80
TIMEKEEPER—6 mo. exp. $65
MILL-LATHE—Setup; steady; start 75c
Mach. Forem.—40; N. S. mfr. $50 wk.
2 Gas Attendants-Greaser—N. W. $18+
Liquor Clerks—City exp. Refs. $15-$20
Gas Attendant—Beginner; yng. $12+
MACHINIST—Young; exp.; 5 day wk. 60c
Hd Sc. Mach. 50c | Col. wash., grease $18
Hotel Clerk $75 | Clerk, days $80
Union Paint. P. H. | WALL WASH $3 da.
Houseman $65 | Htl. Cple. $100, apt.
Hotel Paperhanger—Out of city $100, Rm
NO. SIDE CONSOLIDATED, 1001 Leland.

MECHANICAL—Brake, motor, ignition $30
AUTOMOTIVE MACHINIST, steady $30
WOOD Finishers and Trimmers; perm. 60c
BOY, KICK PRESS, blue prints 35c
Cabinet maker 60c | Finisher-matcher 60c
Tool grinder 85c | Auto mech. $30+
Gen. machinists 75c | Bench machinist 60c
Steam fitter $1 | Punch press 50c
BRONZE FILER AND FITTER, steady 65c
Die cast mkr. $1 | Hamburger boys $15
Soda fountain $20 | Liquor clerk $18
CHEF-COOK—Country club $125,r.,b.,l.

TRIANGLE, 14 E. JACKSON.

4 WHOLESALE FURNITURE SALES, age 25-30, car, Wis., Ind., Ia. $130-$250+
CREDIT MGR., 28-35, hdwe. exp. $150
SALES, major oil co. exp., car $110+
BILLER, 22-30, nites, start $115
STENO, 20-25, some tech. knowledge $90
OFFSET PRESSMAN, steady $50

5 Young Woodworkers, $15
Hand screw 60c | Lamp wirers, yg. open
HOTEL RES. HELP. See Mr. McCULLEN.

CADILLAC, 14 E. JACKSON.

TRAVELING AUDITOR $175
COST ACCNT.; Metals Mfg. $250
PACKAGING AND PACKING EXPERT.
FINANCE BRANCH MANAGER; Small and Auto Loans and Dealer Paper Exp.
AUDITOR-OF. MANAGER; Retail Ex. $175
PAY ROLL AUDITOR $200
OFFICE MGR.; Finance-Discount Ex. Only.
STENO. and Bookkpr.; Assist Audtior $100
PAY ROLL CLK.; Comptometer Typist $18
MOON HOPKINS BILLER $22.50

Glader Corp., 110 S. Dearborn

ACCT, under 32, U ed., some pub., $140-200; R. E. RENTAL asst., 22-30 yrs., R. E. exper., $100; ASST. EDITOR, U. grad., major jour. trade mag. exp., under 35, $175 up; JR. CLERK, 22-26, good at figures, corresp. cashier, $85; INDUST. ENG., U grad., under 30, $175 up; PERSONNEL MGR., under 35, U. grad., $250 up; COLLECT. CORRESP., $110; STRUCT. ENG., mine or civil, open.
OCCUPATIONAL, 310 S. MICHIGAN.

SALES AND GENERAL CLERICAL JOBS.
FOREMAN, DRILL PRESSES, ETC. $175
PUNCH PRESS OPRS. 40c-45c-50c
TOOL GRINDER, MFG. PLANT $1
BOY FOR SHIPPING dept. 30c
HOTEL CLERK, young, North side $65
Hotel painter $90 | Filo. bus boys $50 mls.
Fountain Boys $18 | Dishwashers $50,mls.

Monarch, 19 W. Jackson

SALES ENGINEER, HIGH CALIBER. Man, exp. selling mfrs. Prefer exp. in motors, bearings, etc. $3,600 + ex. + bonus
5 FOOD SALES, AGE 27-40, EXP.
Selling grocers Ill. and Ind. $150
8 jr. sales, 23-30, acctg. educ. $125-$175
Cabinet patcher | Refrig. serv. man.
Fountain men $20 | Bus boys $14
Waiters $16 tips | Hotel clerk $75
S-H-A-Y, 30 W. WASHINGTON.

BOY—OWN CAR, DRIVING Open
MECHANIC HELPER, few tools $18-$20
AUTO MECHANICS, all locations Open
Garage hiker $15 | Gas attendant $20
Body, fender 90c | Fender rep. helper.
Shoot trouble $20 | Auto paint helper.
COLORED WASHER GREASER $15
GENERAL AUTOMOTIVE,
37 WEST JACKSON. ROOM 49.

10 SALESMEN
WITH EXPER. SELLING TO TAVERNS, age over 35 yrs.; expenses and $2,100
AUTO INS. underwriter, 25-30 $1,800
ASST. EDITOR, 25-30, UNIV. $2,100
A. J. McCOY & ASSOC., INC.
SUITE 1130. 140 S. DEARBORN.

HUDSON mech. $35 | Lathe hands 80c
Used car mech. $25 | Tool maker 80c
Body fender 90c | Milling mach. 65c
Auto painters 75c | Shop boys $10
Bus boys $12 | Machinist-repair 65c
Counter boys $15 | Refrig. service $25
Nite cook $18 | Tavern waiter Ctry.
BUSCH AGENCY, 184 W. Washington.

2 DESIGNING Engineers, Machine Tools, Hydraulic valves, etc. $250-$350
2 Patent Attorneys $200-$300
3 Personal Loan Branch Mgrs. $200-$300
4 Zone Mgrs., 12 Salesmen, Tractor.
15 Designers and Draftsmen, all kinds.
HARRISON PERSONNEL, 20 W. Jackson.

ASST. buyer—Know sporting goods $25
Prod. lathe hand, 85c; Turret lathe 90c
Boy—With car; drive salesman $10+
Auto mech. helper—Tools; south $20
Auto mech. $22; White simonizer $20
Available, 343 S. Dearborn, Rd. 204.

6 AUTO MECHANICS $25-$35
FORD MECHANIC, used cars $25
GAS STATION MANAGER $25+
Auto Greaser $20 | Auto Painter $30
CHICAGO GARAGE OWNER'S,
343 S. Dearborn. Room 410.

EASTER EGG DECORATORS $6 day
EXPERIENCED KITCHEN HELP.
Cake Bakers, Hamburger Men, etc.
MAUER. 538 S. Dearborn.

PRESSMAN—Men's Suits $23
SO. SIDE CONSOLIDATED, 1105 E. 63D.

TRADE SCHOOLS—MEN.

LEARN Swedish massage in 90 days. Make up to $50 per week. Visit classes free. Call or write or telephone for booklet T. THE College of Swedish Massage, 30 E. Adams-st. Telephone STAte 5313.

DRAFTING AND WELDING.
Day or eve. For inf. write, call or phone CHICAGO TECH., 20A, 118 E. 26TH-ST.

U. S. EXAMS posted for jr., sr. typ., stenos.; men, women, 18-53; full preparation these and other exams only $35. Write, call Natl., 20 E. Jackson, R. 1403. Wab. 4134.

FOR BEST PAYING POSITIONS
Learn body, fender painting, practical training under competent instructors.
1325 W. RANDOLPH. SEELEY 1315.

WILL train reliable men to service elec. refrigeration, air conditioning. Study home and shop. Write Utilities Inst., 404 N. Wells.

RAILROADS, motor truck and mfg. Co.'s need trained men. Write Freight Traffic Institute, 176 W. Adams-st., Dept. T-2.

BE A FREIGHT TRAFFIC MANAGER.
FREIGHT TRAFFIC INSTITUTE,
176 W. Adams, Dept. T. State 2330.

LEARN WELDING—Free booklet tells all. International Inst. 741 W. 70th. Vin. 6751.

LEARN AUTOS.
Federal Auto School, 2040 W. Washington.

TRADE SCHOOLS—MEN.

We Actually Teach You
by Practical Shop Methods.
TOOL & DIE MAKING
TOOL AND DIE DESIGNING, DRAFTING
MACHINIST TRADE.
AUTOMATIC SCREW MACHINES.
Most Complete Shops. Open Days and Eves.
FREE EMPLOYMENT SERVICE.
Visit Shops, Phone or Write for Free Book.
Allied Screw Machine Co.
SCHOOL OF MECH. TRADES DIV.
609 W. Lake-st. Dept. T. Hay. 1136.

WE GUARANTEE
ACTUAL SHOP WORK.
ENROLL NOW DAYS OR EVENINGS.
TOOL & DIE MAKING
MACH. — DRAFTING — DESIGN.
NATIONAL SCHOOL
OF MECHANICAL TRADES.
628 West Lake-street. Monroe 2346.

DIESEL ENGINES—
—MACHINE SHOP
Actual shop practice on standard equipment. Visit our shops, 9 to 9, or let us mail you details. Write or phone Lin. 3630.
HEMPHILL SCHOOLS.
2022 Larrabee-st. [2000 North, 600 West.]

Learn Electricity-Radio.
"LEARN BY DOING." DAY or EVENING school. Visit our school MON., WED. or FRIDAY EVENING or ANY DAY or WRITE or PHONE for BIG FREE BOOK.
COYNE ELECTRICAL SCHOOL,
502 S. Paulina. Phone Seeley 7722.

FREIGHT TRAFFIC MEN IN DEMAND. Truck lines, industry, railroads need trained men; over 1,000 firms employ our students and graduates; founded 1923. New classes now forming. Visit 10 a. m. to 10 p. m. COLLEGE OF ADVANCED TRAFFIC, 330 S. Wells, Dept. D-20. Harrison 8649.

PAY AFTER GRADUATION.
W-E-L-D-I-N-G.
Tool, Die—Machinist, Screw Machine, Body and Fender—Auto—Diesel, Refrigeration—Air Conditioning.
Est. 37 years. GREER, 2030 S. Wabash.

INDIVIDUAL instruction in BARBERING costs no more, but spells the difference between a good and poor salary.
MOLER COLLEGE.
177 N. State-street. CENT. 6393.

HELP WANTED—WOMEN.

Stores and Offices.

BOOKKEEPER.
Small loop office requires services of experienced bookkeeper, switchboard operator and typist. State age, experience, education, and salary desired.
Address Y F 126, Tribune.

BOOKKEEPER, Stenographer—Some legal experience preferred. State salary. Address Y B 578, Tribune.

BUYER.
Children, girls' dept. specialty store; state exp.; good sal. Address X P 575, Tribune.

COAT and DRESS SALESLADIES—Experienced. Williams Smart Shop, 3146 Lincoln.

GENL. office; small, some exp.; consider bright beginner. Full details own handwriting. Address X F 600, Tribune.

GIRL—Expd. corset shop; must know how to do alteration. 3955 W. Roosevelt-rd.

MILLINERY saleslladies—Specialty shop exper.; So. side and loop. Apply 615 Diversey.

OPERATOR wanted — Experienced on Burroughs bookkeeping machine, to take advantage of attractive opening in Muskegon, Michigan. Contact Mr. Dixon at Grossman's in Muskegon for interview.

PRICER — On piece work coupons, ticket writer; young; exp. in Men's Clothing Mfg. off. Write fully. Address X P 168, Tribune.

SALESLADIES.
Millinery. Very good salary. Come ready to work. 4039 W. Madison-street.

SECRETARY to packing home and chain store, executive; some knowledge of either business required. State qualifications, exp., nationality and personal description.
ADDRESS Y C 586, TRIBUNE.

SECRETARY—Assistant; Prot. pref.; sm. office South side; reasonable salary to start. Address Y C 579, Tribune.

STENOGRAPHER—With switchboard experience; 27 or under; must be efficient; $90 per month. Address X P 596, Tribune.

STENO.-swtchbrd.—Give educ., age, religion, exp., firm worked, reason left, salary start. Confidential. Address X K 484, Tribune.

STENOGRAPHER—State height, weight, salary expected. Address Y C 580, Tribune.

TYPIST — Speedy, accurate with knowledge punctuation, grammar. West or N. W. side. Protestant. Steady wk. State age, exp., sal. expected. Address Y A 122, Tribune.

Professions and Trades.

ARTIST — Flowers, oil; experienced only; bring samples, Sat. 1-3. Downes Studio, 3933 Drexel-boulevard. Drexel 3160.

BEAUTY operators [2]—Expert, all around; good salary; steady position. Call for appointment for interview. Merrimac 8121.

CURTAIN stretcher—Pinless; 1st class; $15 wk. bonus or higher hr. rate if pref. Ph. for appt., 7-8 p. m. Rockwell 7142.

MILLINERY MAKERS—Experienced; steady work. 3421 Lawrence-avenue.

NURSE—Undergraduate, young, experienced. Room and board. Small salary. Private hospital. Bittersweet 4100.

NURSES—GRADUATE. APPLY NORTH SHORE HEALTH RESORT; Winnetka 211.

OPERATORS—50; experienced on binding. Must be fast; steady work; daylight modern factory; new equipment. KINGSBURY MFG., 2646 W. Taylor-street.

OPERATORS—Single and double needle machines. Expd. on white duck clothing. Ottenheimer & Co., 1946 W. Madison.

OPERATORS—Exper. pinkers on slips. CORRINE. 325 S. Market, 6th floor.

OPERATORS—Expd. double needle machines, for seat covers. 2111 S. Michigan-av.

OPERATOR—Exp. on coats and dresses; by dressmaker. 3314 W. Roosevelt-road.

OPERATORS—Experienced on canvas gloves. No others. Wallace, 333 S. Market.

PRESSERS.
Large dress concern wants pressers experienced on better dresses. Apply
TABIN PICKER & CO.,
4119 Belmont.

Single Needle Operators.
Large dress concern needs operators. Exper. on single needle machines. Steady work. Apply
TABIN PICKER & CO., 4119 Belmont.

SLIP COVER operator—Experience absolutely necessary. Steady work. Protex Slip-Cover Co., 1411 Howard-st.

Household Help.

COUPLES — FOR ADVERTISMENTS FOR couples see separate subheading "Couples," immediately following this subclassification.

COOK—Experienced, white, over 30; Hyde Park; references required.
Address X Y 214, Tribune.

COOK—Gen. hswk.; white; own room; stay; no lndry.; Chgo. refs.; $9-$11. Hyde 0300.

GEN. hswk.—White; plain cook; no ldy. 2 children; stay, $10-$12. Ced. 4117.

GENL. hswk.—White; no cooking; 1 child; $6-$7; stay. Lincoln 2224.

GEN HSWK—White, 25-35; refs.; own room; stay; 1640 Farragut. Longbeach 9725.

GEN. HSWK.—Wht., 20-35; exc. pay for gd. worker; stay. 5818 Winthrop. Sun. 7380.

GENL. hswk.—White; young; cooking; no laundry; stay; good salary. Gra. 8426.

GEN. HSWK.—WH.; 20-35; EXP'D. 2 children; own rm. Regent 6846.

GENERAL housework. White. Stay. Light laundry. Some cooking. Irving 1605.

GEN. hswk.—Stay nights; good salary; very nice home; references. Rockwell 7724.

GENL. Hhswk.—White. Hotel apt. 1 child. Stay. Good home. Austin 4880.

GEN'L hswk.—Neat, refined; good home; own rm.; 3 children. Wilmette 4311.

GIRL—White, 18-30; general housewk.; child, 2 yrs.; small apt.; no cooking, no heavy laundry; go. Euclid 8486.

GIRL—25-35, white. Must know cooking. Stay. $10-$12. Drell, 7701 S. Essex-av.

GIRL—Wh., 20-30; stay; 1 child; pl. cooking; $7 wk. 4516 N. Clarendon.

GIRL—Wht., gentile; gen. hsewk., ldry., infant; go or stay; $7-$8. Dorchester 6787.

GIRL—White; general hswk., assist cooking; stay. Dordick, 928 Carmen-avenue.

GIRL or woman for light hswk.—Leaving Chicago; own rm.; likes child. Bel. 5562.

HOUSEKEEPER and care for infant, white, 30-40. Stay. Phone Hyde Park 8890.

HOUSEKEEPER—Middle aged; care child; light laundry; stay. 1003 W. Grand, 2d.

MAID—White, gen. hswk.; no cooking; light laundry; own room. Fairfax 6727.

MAID—21-40; stay; salary based on service. Radcliffe 0138. 8628 Calumet-avenue.

WOMAN—Young, white; general hswk.; go home nights. Rogers Park 7222.

THE TRIBUNE OFFERS SPECIAL LOW rates to persons advertising for positions. For further information stop at the Want Ad office, Madison and Dearborn streets, or in the lobby of Tribune Tower.

Couples.

COUPLE wanted—White; for all year round work in country place about 100 miles from Chicago. Small family, all modern conveniences; private room and bath. Man experienced and general handy man; wife good cook and housework. References required. Address K Y 27, Tribune.

COUPLE—Caretaker position on small farm. Small salary plus home. Experience unnecessary. Address D 88, Tribune.

COUPLE—White experienced, gen'l hswk.; no laundry; stay. Phone Drexel 6658.

EXPERIENCED, reliable, honest couple—Wh. or col.; cook, hswk., maintenance; dr. car; must have gd. references; gd. home and $50 per mo. Address F O 188, Tribune.

Clubs, Hotels, and Restaurants.

COOK—Exp.; A1 chef, know how to bake; good sal.; Amer.-Hungar. rest.; no Sundays, no nights. 4655 S. Ashland.

Horse Sense Answers

1. Color.	4. Judith.
2. Pestle.	5. Corn.
3. Beds.	6. No. 2.

HELP WANTED—WOMEN.

Clubs, Hotels, and Restaurants.

COOK—A-1, unencumbered. Take full charge includ. purchasing, for Country club. Salary, room and meals. State fully exper., salary desired, age and refs. Harold Willson, Arlington Heights, Ill.

EXPERIENCED waitress—Night work. Restaurant, 4828 Elston-avenue.

FOUNTAIN GIRL—Eve. wk.; exp.; live no. Laskov Drug Co., 5200 Sheridan-rd.

FOUNTAIN girl—Expd.; good pay; good hrs. Rav. 10458, 901 Wilson-avenue.

MAIDS [2]—EXP., FOR HOTEL WORK. APPLY 1426 MADISON-STREET.

PANTRY girl—5 yrs.' experience; age 25-35. Salary, $16. 9358 S. Ashland-avenue.

SODA fountain luncheonette girl—Exp. Drug Store, 1036 N. Dearborn-st. Del. 1400.

WAITRESS or soda fount. girl wanted—757 E. 79th-st. Bowling Alley.

WAITRESS—Age 25 to 35. Apply 1002 W. Taylor-street.

WAITRESS—Yng., married, experienced; 6:30-4; 6 days week. Apply 108 E. Oak-street.

WAITRESS—Attractive, some experience; $10 wk. 6928 N. Glenwood, betw. 2-5.

WAITRESS—EXPERIENCED, GOOD PAY. 1152 S. CANAL-ST.

WAITRESSES—For restaur.; exp.; for noon hrs.; steady. Apply at once. 562 W. Adams.

WAITRESS—Experienced; small. Apply 1548 East 64th-street.

WAITRESSES—[2], exp. not necessary. Gd. salary and home. Ph. Cicero 3030.

Saleswomen.

AT ONCE
3 energetic women for advertising campaign introducing a household item. Every housewife a customer. Crew or individual territory. Commission basis.
108 N. STATE. ROOM 631.

AMBITIOUS WOMEN—Sell $1 wearing apparel items to your friends privately. Later establish own business. Good comm. Mrs. Stone, 126 N. Wells.

CHRISTIAN WOMAN—Relig. educ.; contact Prot. church members only; guar. income, comm., bon., fut. Address X P 112, Tribune.

SELL BIRTHDAY, EVERYDAY CARDS—Big commission. Grogan Co., 122 S. Michigan.

Miscellaneous.

$5 FOR Republican primary day workers—No exp. nec. Must live 67th-85th, Stony Isl.-lake. Apply now. 2657 E. 75th-street.

PLACEMENT woman—With following; high comm. Address D 102, Tribune.

Employment Agencies.

SECRETARY-STENO.-Receptionist; lp. $100
FULL CHG. BKKPR.-STENO.; loop $110
SWITCHBOARD OPER., attractive $100
STENO., technical dictation $100
STENO.-BKKPR.-stat. typist $100
BKKPR-Nat'l Cash Reg. oper. $65
4 STATISTICAL typists; loop $80

FORELADY, $20.
FILLERS and sealers; steady work $14
POWER SEWING MACH oprs.; steady $15
SOLDERS and assemblers; good jobs $15
Punch press $15 | Labellers $15
Salad girls $45,r.b.l. | Kitchen girls $12
Fount. girls $15 | Bakery sales $15
WAITRESSES for country club $45,r.b.l.

TRIANGLE, 25 E. JACKSON.

SECRETARY—Detail work, 28 yrs. $110
STENO., know. bkkpg., attr., 24 yrs. $90
STATISTICAL TYPIST, ins. exp., loop $80
COPY—LAYOUT training or exp., attr. $80
GLASS CUTTER, some experience $14
GLASS POLISHERS AND CLEANERS $13
COVERING MACHINE OPERATOR $16
10 VENETIAN BLIND ASSEMBLERS $18
HOTEL MAIDS, white and col. $45-$60
GLASS WASHER, 5 days $10
HOSPITAL MAIDS $35,r.b.l.
HOSPITAL GIRLS, no exp. nec. $20-30,r.b.l.

Monarch, 19 W. Jackson

2 STENO.-SECYS.—ATTRACTIVE, $110
BURROUGHS BKKPR.—No. 7600 $110
F. C. BOOKKEEPER-Typist—Loop $100
SWITCHBOARD OPER.-Typist—Attrac. $85
COMPTOMETER OPER.-Typist $80

5 HAND WINDERS, $16
COIL WINDERS ON TRANSFORMERS 40c
CELLOPHANE CANDY WRAPPERS $15
Bakery Clerks $14 | Soda Fountain $14
Waitresses $12 | Sngl.-Ndle. Opers. $15

WABASH, 202 S. STATE.

Steno., Mich. Ave., Attractive
NAT'L CASH BKPR., install. posting and cashier, 31-35 yrs.
STENO.—Advertising agency, Mich.-av.
STENO.—Advertising agency, some college.
TYPIST—LT. STENO., art prod., billing.
STENO.—Lt. dictaphone, loop, 22-27 yrs.
STENO.—DICTAPHONE, adv. experience.
SINCLAIR-MASTERSON,
SUITE 1528. 120 S. LA SALLE.

ZINSER PERSONNEL SERVICE.
Key Punch Operator.
Comptometer Operator.
Moon-Hopkins Bookkeeper.
Graduate Dental Hygienist.
Switchboard operator, file clerk.
Experienced children's wear buyer.
Bookkeeper, stenographer, Evanston.
Bookkeeper, stenographer, southwest.
Stenographer, technical dictation.
Stenographer, investment experience.
140 S. Dearborn-st. Room 1548.

STENOGRAPHER, WITH
Travel bureau experience, loop $100
Steno., Mich.-av., lge. volume $100
Steno., S. W., must be efficient $110
Cred. Invest. Typ., lp., under 30 $75
Key Punch, loop, M. Hop. Biller, loop.

COMPT. OPRS., W. S.-N. S.
Statist. Typ., loop; dict. opr., lp., lge. vol. Monroe calculator, W. S., 2 yrs. exp.
MOLENE PERSONNEL, 105 W. ADAMS.

BURROUGHS BOOKPR. Full chge. $25
COMPTOMETER OPERATOR $80
SWITCHBD. OPER. & TYPIST $85
TELETYPE OPER. Duplex $80
FULL CHGE. BOOKPR. Retail exp. $22.50
DICTAPHONE OPERATOR, Loop $100
STENO.-SECY., to pres. mfg. Exp. Open.
STENO.-BOOKPR. Detail work Open.
RETAIL HOSIERY & BAG ASST. BUYER.

Glader Corp., 110 S. Dearborn

STENO.—LITE DICTAPHONE. West $25
STENO.—Attractive. Northwest $22
HOTEL P. B. X.—Multiple exp. $65
ADMITTANCE CLK.—Hosp. exp. $70, mls.
HOTEL P. B. X.—Exp. 2 days $3 day
3 FOUNTAIN—Exp. Good spots $16-$12
GIRLS—Exp. ironing lace curtains $15-$12
8 Waitress $8-$10 | Bakery Sales $12-$14
White and col. Hotel Maids $45-$55
NO. SIDE CONSOLIDATED, 1001 Leland.

Factory Girls 30c-35c
Radio Line Solderers 40c
10 Power Machine Operators 35c
5 Drill Press 38c
All Hotel and Rest. Jobs $5 Fee
All Trades, 343 S. Dearborn.

UNIVERSITY PLACEMENT COUNSEL.
Secretary, University Degree $125
Secretary, 30 $100 | Steno., Advg. $100
Steno., Invest. $20 | Steno., some legal $100
Steno., Eng. Maj. $25 | Genl. Ofc. $70
Typist, Swbd. $80 | Typist, Swbd. $65
Home Ec. Pro. $150 | Bkkpg. Teacher $75
Ediphone Operators $85
77 E. Monroe. Randolph 9368.

STENO.-SECY., $100.
SECY., college, La Salle-st. $100
Sales corresp. $100 | Steno., loop $85
Ellis biller $85 | E. F. biller $85
Asst. bkpr. $80 | I. B. M. oper. $110
CRAIG AGENCY, 209 S. State

SEAMSTR., ldry. $16 | Kosher cook $20
Folders, ldry. $13 | Steam table $55
Shirt finisher $14 | 2d cook $17
Hamburger girl $10 | Salad Girl $11
Bus girls $9 | Kitchen help $8
BUSCH AGENCY, 184 W. Washington.

CLERICAL BOOKKEEPER—STENO. $85
Steno., SPANISH TRANSLATION $80
Steno.-Switchboard, N. W. $80
Switchboard-Typist-Biller $70
CONSOLIDATED, 11th flr. 209 S. State.

STENO.-SECT., legal, $125; STENO., good typist, $90; BKKPR., retail exper., 20x30 yrs., $95; DICTA., $90; many other positions open.
OCCUPATIONAL, 310 S. MICHIGAN.

STENO., entry wk., 1 girl ofc., 25-30 yrs. $65

FACTORY GIRLS $13-$15
LOOP, 36 S. STATE, R. 1309.

Laundry Press Operators.
Hostess $70,M. | Solderers $18
PROGRESSIVE, R. 1124, 202 S. State.

CORBOY-CALVIN, 20 W. JACKSON.
Many high grade positions open for serious minded, efficient young women.

POLISH HOTEL CLEANER, So. Side $55
Pastry cook $18 | Col. asst. cook $12
25 domestics, $12-$16. Elite, 57 E. Oak.

REST. COOK $12 | Nurse's aid $40 B.
Camp cook $85 R. B. | Club maid $35 R. B.
MORRELL AGENCY, 306 W. MADISON.

8 STENOS., EXPERIENCED $85-$110
Bkpr.-steno. $85 | Typist-bkpr. $75
S-H-A-Y, 30 W. WASHINGTON.

CASHIER $15 mls. | 2 cooks $18
Colored cook $15 | Waitresses $9 tips
SHAY, 1009 N. STATE-ST.

STENO.-Switchbd.—N. S. $85; Domestics. P-R-I-N-C-I-P-L-E, 6355 Broadway.

MAILING LIST CLK.-TYPIST $18-$20
HAHN-MARTIN, 7 SO. DEARBORN-ST.

BKKPR., S. S. $20-25 | Hswk. $8-$16
PARK EMPL., Bank Bldg., 6306 Cott. Gr.

FACTORY GIRLS, MACHINE EXP. $18
ROYAL, 184 W. WASHINGTON, 3D FL.

NSMD., French, $16; htl. md., $50; wait., ft., $14; dom., $10-16. E. White, 42 E. Walton.

N. C. R. BILLER, age 22-25, single. RELIANCE, 32 N. STATE, ROOM 1417.

FACTORY, HOTEL, HOSPITAL HELP. JACKSON, 19 W. JACKSON, RM. 307.

HELP WANTED—WOMEN.

Employment Agencies.

BELL PERSONNEL.
Secretary, exec. off., south $125
Steno.-sec., downtown, 23-28 yrs. $115
Switchboard, receptionist $80
Typists, sorters, mailing work.
See Miss Hickcox.
111 W. Jackson. Room 710.

TRADE SCHOOLS—WOMEN.

JOBS ARE WAITING!
LEARN
Beauty or Body Culture.
SELAN'S
WORLD'S LARGEST SCHOOLS.
DAY AND EVE. CLASSES EASY TERMS
Visit, Write, Phone for Booklets
NORTH: 2744 Milwaukee-av. SPA 0700.
SOUTH: 6404 S. Halsted-st. NOR. 2500.

ENROLL NOW.
$50—SPECIAL—$50
Regularly $150 [complete course]
Scientific Swedish and Reducing Massage.
19 SALONS IN
Chicago—New York—Newark—Miami.
MELLQUIST SCHOOL of Scientific Swedish and Reducing Massage.
177 N. STATE. CENTRAL 6830.

De Lee University
OF BEAUTY CULTURE.
Come in and see Chicago's finest school or send for FREE 42 page photo booklet.
30 W. Washington. Cen. 8225

HEIM BEAUTY SCHOOLS.
$65 $2 DOWN
Complete Course. Terms.
MARCEL KIT, COSMETICS INCLUDED
Day and Evening Classes
DOWNTOWN SCHOOL, 6 E. LAKE-ST.
SOUTH SIDE SCHOOL, 936 W. 63D-ST.

WORLD FAMOUS FOR 69 YEARS
E. BURNHAM
SCHOOL OF BEAUTY CULTURE.
140 N. STATE-ST. RAN. 3355.

Allied Beauticians Institute.
$55 Complete Course $55
ONLY $3 PER WK. DAY-EVE. CLASSES.
Free tools, kit, theory book. State Approved.
5 N. WABASH, 7th floor. DEA. 6818.

ATTRACTIVE GIRLS.
Excellent opportunity for those who qualify for fashion modeling. Sizes 12 to 18. Small tuition fee. Free placement service.
VERA JANE STUDIO.
64 E. Jackson-blvd. Wabash 9332.

Hostesses - Waitresses.
Trained for all exclusive dining places. Instructor serving the public 25 yrs.
NATIONAL HOSTESS-WAITRESS SCHOOL.
4th fl., 140 N. Dearborn [at Rand.] Dea. 5249

Manicuring Course, $17.50.
JOBS WAITING—LEARN IN 3 WEEKS
Includes Tools, Diploma, Placement Service
Allied Beauticians 5 N. Wabash. Dea. 6818

INDIVIDUAL instruction in BEAUTY CULTURE costs no more and it's so much better. It means employment from the start.
MOLER COLLEGE.
177 N. State-street. CEN. 6393.

GIRLS interested in training or placement as a fashion or photo model see
Jo Keith, 14 W. Lake. Dea. 0134

Quality training—not quantity
WILFRED ACADEMY BEAUTY CULTURE
9 W. Washington. State 5861.

SEVERAL WOMEN TO TRAIN FOR HOTEL positions leading to apartment hotel mgr., hostess, hskpr., rm. clk., etc. Catalog free. HOTEL EXTENSION DIV., 203 N Wabash

BEST TRAINING AT LOWEST COST. Chicago Academy of Beauty Culture. 37 S. WABASH. STATE 4421

BE a Medical Secretary or Lab. Technician. Medical Instructors. Day or eve. Catalog. Century College, 30 E. Adams. Fra. 8478.

ENROLL Now — Low COST! Weekly payments. Free Booklet on Beauty Culture Training. MARINELLO, 108 N. State-st.

COMPLETE training for all types dining room service. DINING ROOM SERVICE SCHOOL, 1009 N. State. Del. 2288.

GIRLS—TAKE COMPTOMETER NOW; big demand. Visit CHICAGO BUSINESS COLL., 190 North State-street. Franklin 4122.

GIRLS—CASHIERS NEEDED; coin change and other machines; come in for details. Chgo. Business Coll., 190 N. State. Fra. 4122.

HOTELS call for trained women. Good pay. Learn at home. Write Lewis Hotel Training School, Desk 749, Washington, D. C.

— — — SCHOOL FOR MODELS — — —
— — MALLON-FRIEL STUDIOS — —
32 W. RANDOLPH. DEA. 3106.

AMERICAN School of Beauty Culture. 30 E. ADAMS, 9TH FL. CEN. 5446.

ENROLL now Nat'l School Dental Nursing. Visit day or evenings. 10 W. Jackson-blvd.

BE A POWER MACHINE OPERATOR. DAY or eves. MASTER SCHOOL, 400 S. State.

CHICAGO SCHL. OF DENTAL ASSISTANTS. 64 E. Lake-st. Call or write for literature.

SWITCHBOARD—RECEPTION AND HOTEL Placing Am Schl, 24 N Wabash. Cen 6647

HALE SCHOOL OF BEAUTY CULTURE—162 North State-street. Central 5007.

DRESSMAKING—MILLINERY SCHOOLS.

LEARN dress designing, dressmaking, pattern drafting, millinery. Power mach., $3. Day or eve. Best equipped school. Est. 1902. Free booklet "T." Master College, 400 S. State.

DRESS design, patterns, dressmak'g, milin'y. $25. Forest Academy, 37 S. Wabash.

DRESS DESIGN—Power mach., $3; factory course. Chicago School, 127 N. Dearborn.

SHORT introductory courses—Pour Vous Sch. of Millinery, 840 N. Michigan. Del. 6823.

CLOTHING, FURS, ETC.

$10 BEAU. NEW FUR CHUBBIES $10. 1940 styles worth to $39. Act now. Kasnow Whlse. Furs, 222 W. Adams, R. 263. Op. Sun.

1,500 UNCALLED o'coats, topcoats, suits, tux, $2.50 up. All sizes. Some famous labels. Open eves. Abbott, 4086 Broadway.

BLACK CLOTH COAT—Very fine Persian Lamb collar, exc. cond.; cost $135; sell $40; size 38. Miss MacIntyre, Hyd. 8601.

HIGHEST CASH PAID FOR MEN'S USED clothing, ladies' fur coats. We call. ABBOTT, 4086 Broadway. LAK. 6820-6839.

PAIR red fox furs, never worn. Reasonable. Private party. Plaza 4150.

1,500 UNCALLED for suits, topcoats, $2.50 and up; all sizes. 2316 Madison. See 7610.

WILL buy a good used mink coat for cash. State size, price. Address T K 77, Tribune.

CASH FOR MEN'S USED CLOTHING, Furs. 2624 N. Clark. Div. 2794. We call.

UNREDEEMED fur chubbies, $12.50 up. Uncle Max's Loan Bank, 675 N. Clark.

MACHINERY AND EQUIPMENT.

2 PARSONS Trenching mach's.: model 40 and 21; 2 back fillers No. 31; best offer. 5757 S. Claremont. Hem. 5757.

A. C. AND D. C. MOTORS and Generators bought and sold, repaired, exch. Mon. 7410. Arthur Wagner Co., 701 W. Washington.

1 20 H. P. AND 1 25 h. p. Fairbanks-Morse Diesel engines, type Y, style H. Reas. Steege Machy, 548 W. Monroe. Sta. 1938.

WANTED—200 H. P. syn. motor, 220 v.-3 ph.-60 cyc. 80 to 600 R. P. M. Complete. Address Y C 582, Tribune.

WANTED—1 3,000 amp. 6-12 V. plating generator. Complete. Address Y C 583, Tribune.

WANTED—200 H. P. Scotch marine or water tube boiler. Frank, Wentworth 3764.

45" POWER paper cutter, auto clamp, 2 blades. Reas. Address Y A 299, Tribune.

DRY cleaning tumbler, Amer. Super Section, 96x42. 7132 S. Chicago-av. Mid. 5050.

BARG.—Air comp., car lift, br. tester, analyzer, motor flusher, etc. Ph. Cra. 2362.

CAMERAS AND OPTICAL GOODS.

B&H GRAFLEX Korelle Argus, Revere, etc. Much as 2 years to pay. Open eves. to 9. Sun. to 3. General, 2308 Devon. Hol. 6200.

CAMERAS Projectors Enlargers $1 week. We buy, trade, rent. Op. Tues., Thr., Sat. 9. Sun. 5. Bolotin, 729 Roosevelt. Can. 7144.

SPOT CASH FOR YOUR CAMERA.
CHICAGO CAMERA CO., 2324 S. Michigan.

HORSES, HARNESS, AND WAGONS.

SADDLE HORSES FOR SALE—Show and pleasure. Agent for Jerald Sulky. Show buggies and carts. Fox View Stables, 5 miles South of Aurora on Route 31.

WANTED SADDLE AND WORK HORSES for April 6th sale. Walter Cording, 3808 Irving Pk.-road, Chicago. Irv. 2915.

SEWING MACHINES.

15 SINGER electric consoles, $28 up. Guaranteed. Easy tms. 950 W. 63d. Eng. 8485.

WE PAY CASH FOR USED SEWING MACHINES. ANY MAKE. KEDZIE 1300.

BARTER AND EXCHANGE.

WILL trade very new Thor washing mach. for rug, 9x12, in gd. cond. Lawn. 0279.

SCALES.

SCALES — Sold and repaired; guaranteed. Columbia Scale Co., 2439 North Pulaski.

PRINTING MACHINERY AND SUPPLIES.

WILL pay cash for used S5L or EL Harris Offset press. Phone Central 9399.

TO RENT—ROOMS—CENTRAL.

DAILY RATES WITH BATH $2 UP.
ATLANTIC HOTEL, CLARK & JACKSON.

Hotel Rooms.

$35 MONTH.
In this famous 16 story loop hotel. Newly furn., decor., carp. Baths, showers, gym, swim. 1 minute to everything.
HAMILTON HOTEL, 18 S. Dearborn-st.

$4 WEEKLY $4.
Live in the loop—save time, money. Newly furnished, decorated, 24 hour service.
WESTON HOTEL. 355 W. MADISON.

TO RENT—ROOMS—SOUTH.

CORNELL—Near I. C. Unusual, quiet rm. for man. Ideal for night wkr. Hyd. 9673.

DORCHESTER, 6817—New, modern hotel; with beau. fur. rs.; I.C. $4.50 wk., $1.50 day.

DORCHESTER av., 5229, 2d—Rm. with bath. $5; bus. girl. Hyd. Pk. 5908. Zimmerman.

DREXEL-BLVD., 4700, 1st—Large front rm.; adj. bath; $4; modern apt. Dre. 3018.

KENWOOD-AV., 5519—Trans. $1 day, $3 w. up. Hot. ser.; nr. lk.; gd. trs., bs., I. C., el.

MARQUETTE, 7740—Attractive rm. in pri. So. Shore home. Suit. 1-2. Refs. Call eves.

NORMAL-BLVD., 6400—ENGLEWOOD 3700.
NORWOOD HOTEL.
New double inador bed, adjoining bath. All trans.; cafe; $6 week; also kit. apts.

LIVE AT THE "Y."
All club facilities. Conv. to everything; I. C., bus, surf. Full 24 hour service. Sgl rooms, $5 to $7 wkly., double $4.50-$6.00
HYDE PARK Y. M. C. A.,
1400 E. 53d-st. FAirfax 5300.

6236 KIMBARK-AV.—Nicely furn. rm.; reas.; good transportation; 2 blks. to I. C.

Hotel Rooms.

Friendly Atmosphere
EVERY ROOM WITH
PRIVATE BATH AND SHOWER.
NEWLY DECORATED.
COMPLETE 24 HOUR HOTEL SERVICE.
REASONABLE RENTAL.
MAYFLOWER HOTEL
6125 KENWOOD-AVENUE.
I. C., SURFACE, L.
STATELY HOTEL
6150 GREENWOOD-AVENUE.
LAKERIDGE HOTEL
4665 LAKE PARK-AVENUE.
I. C., SURFACE.

PARKLAND HOTEL.
Guaranteed biggest room value in city. $5 week. Perfect service, transportation.
1550 E. 63d-street. At Jackson Park.

TO RENT—ROOMS—NORTH.

CAMBRIDGE, 2822 N.—Clean, quiet, choice loc.; ½ blk. Lin. Pk.; h. w. ht.; reasonable.

CEDAR-ST., E., 61 CANTERBURY HOUSE. Near everything, yet away from it all. Singles $5.50 to $7; daubles, $7 to $10.

ERIE, E., 215—Fairfax Hall Girls' club; attractive sleeping rms.; nr. loop; $2.50-$5.

HAZEL, 4315—Attractive, outside rm.; running water; gd. transp.; reas. Buc. 2085.

KENMORE, 4880—1st apt. Attractively furn. rm., running water; reas. Gd. trans.

OAKDALE, 434, 2d—Attr. rm.; priv. bath; home; kit. pr. Gr. piano. Bus, pk. L.V. 9299

SHERIDAN PLAZA HOTEL.
4607 Sheridan-road. Lon. 1900.

WILSON, 815—Newly dec., nicely furn., best trans., maid. serv., $3.50 wk. Also hsk. rms.

NORTH AV. Y. M. C. A.
NEAR LOOP, LINCOLN PARK AND L. Newly decorated, comfortable rooms as low as $3 a week [double]; sgl., $4.25 a wk.; includes all privileges—gym., pool, fenced parking lot, cafeteria, laundry, etc. Free courses. 24 hour alert service.
1508 N. LARRABEE-ST. LIN. 2633.

EXCELLENT TRANSPORTATION
to Loop, via L; also bus and surface; comfortable, attractive rooms; fully equipped. Singles, $4.50 up weekly; doubles, $3.25 up weekly per person.
LINCOLN-BELMONT Y. M. C. A.
3333 N. Marshfield. Bittersweet 3333.

$5 WEEKLY—$5
Lowest North Side rate. New, decorated, furnished. Baths, showers, 24 hr. service.
THE STRATFORD—4131 SHERIDAN-RD.

$6 WEEK UP, DAILY $1.50.
ALL ROOMS WITH PRIVATE BATHS.
WINDALE HOTEL, 6019 Winthrop-avenue.

CLEAN, light, sgl. rm., adj. bath, $16 mo. Refined home. Near lake. Gent. Del. 5765.

Hotel Rooms.

CLARK, N., 2026. MOHAWK 3460
NEW BLDG. OPPOS. LINCOLN PARK.
HOTEL CLAYTON.
300 MOD. ROOMS, BEAUTYREST BEDS.
ATTRACTIVE LOW TRANSIENT RATES.
$5.00 UP—PER WEEK—$5.00 UP.
FREE RADIO. 10 MIN. TO LOOP.

NEW—Rooms with showers, $1 day.
BUENA OAKS HOTEL,
4301 BROADWAY, BIT. 2500.
Entrance 940 Cullom.

Barry Broadway Hotel.
3022 Broadway, new single and double rooms, tub or shower. All trans. $5 week.

$5.50 WEEKLY, $1 DAILY.
Northmere Hotel, 4943 Kenmore. Lon. 4234
All rooms shower or tub; bus, L, surface.

TO RENT—ROOMS—NORTHWEST.

KEDZIE-BLVD., N., 2400—Desirable sgl.-dbl., lge. rms.; stm. htd.; blk. Logan L; reas.

NORTH-AV., W., 3402—Cozy light single rms., $3-$5; lt. hskp. if desired. Alb. 8196

IRVING PARK Y. M. C. A.
Nicely furnished single rooms, $4.50 up. Good transportation; 24 hour service.
4251 Irving Park-road. Pensacola 1400.

TO RENT—ROOMS—WEST.

1-2 LOVELY, lg. rms.—Some kit. privl.; Oak Pk., 30 min. loop. Euclid 9681R aft. 6 p.m.

LIVE AT SEARS Y. M. C. A.
Rooms, nicely furnished, $4.25 to $5 weekly; 24 hour service. L and surface.
820 S. KEDZIE-AV. NEVADA 3800.

TO RENT—HOUSEKEEPING ROOMS.

South Side.

BLACKSTONE, 4950—4 rm. apts., $9-$10. 2 bedrms.; nr. school, I. C., surface, bus.

BLACKSTONE, 6542—1-2 rm. kit., $2.50 to $5; real kit., porch; best transp.; near park.

BLACKSTONE, 5510—1 rm. apts., beau. dec. and furn., conn. bath. Frig.; adults; reas.

CORNELL, 5321—Attractive, newly dec. 1-3 rm. apts.; priv. bath; refrig. I. C., bus.

ELLIS, 3800—1-2-3 rm. furn., unfurn.; $3 up; Frig.; free gas; lt. slpg. rms., gd. tran.

EMERALD, 7510—New bldg., 2 light rms.; refrig.; new stove, shwr.; $8.50; fast tr.

HARPER, 5000—Newly dec. studio living rm. and kitnt.; 4 windows; nr. I. C. Reas.

KENWOOD, 6543—Lge. rm. for hskpg.; el. refrig. Also slpg. rms. All trans. Reas.

LAKE PARK-AV., 4310—More service for less money; mod. 1-2-3 rms., $3 up; Frigid., gas, light, linens, maid, tel. serv. I. C. trans.

LAKE PARK, 4917—1-4 rm. kit. apts., pr. and adj. baths $5 up; refrg., gas, linens, el.

LAKE PARK, 4753-59—Attractive 1-2-3 rms. Real kit.; free gas, lt., refrig. Slpg. rms.

WOODLAWN, 6017—Large, lite, 1 rm. kitnts. Wall bed, new dec., elec. refrig.; $4.50 up.

YALE, 6449—1, 2 and 3 rms.; newly deco.; clean; cozy; refrig.; reas. Also slpg. rms.

NICELY FURNISHED, NEWLY DECORATED 2-3 room apts.—Gas range, elec. refrig.; free gas, elec.; $8 weekly. 6215 Vernon-av.

65TH-PL., E., 1523—Nice furn. 1-2 rms. Frig., pch., ct.; also slp. rms.; ex. tr. Adlts.

47TH-PL., E., 1355, nr. Dorchester—2 rm. kit. Refr.; nice. furn. slp. rs., $3.50 up; all tra.

69TH-ST., W., 623—Cozy 1-2 rm. apt.; elec. refrig.; inador bed; $4-$9. Normal 1800.

North Side.

ALDINE, 517—Attrac. 1-2 rm. kits. Reas. Slpg. rms. $3 up. Extra shwrs. Gd. trans.

ARMITAGE, W., 1006—Attr., light kitchenette room; hot wat.; $3 up; good trans.

BARRY, 555—Lg. 2 rm., pr. bath, el. refrig., $9; lg. 1 r. frt. kit., $7; kitn., $5.50; swbd.

BITTERSWEET, 734 [4100 N.]—Nr. drive. 1 large, light hskpg. room, $6; smaller, $4.

GRACE, 719—Beau. furn. 1 rm. kits., $4 up; all trans.; east of Broadway; Frigidaire.

GRACE-ST., 835—2 frt. sgl. hskpg. rms.; run. water; new. dec.; $5; slpg. r., $3.50.

KENMORE, 4918 N.—1-2 clean, warm, lgt., lge., nice rooms; nr. lak. resid.; L, bus, sur.

KENMORE, 4730—Lge. 3 rms. front apt.; beau. furn.; twin beds; all tr. El. ref. Reas.

LA SALLE, N., 1525—Nr. Lincoln park; sgl. hskpg. rms.; r. w.; maid serv.; $2.50-$4.50.

MAGNOLIA, 4441—Cozy 1-2-3 rooms; nice furn.; elec. refrigeration.

MAGNOLIA, 4845—Newly dec.; reasonable.

MAGNOLIA, 4532—1-2 rms.; lge.; innerspg. beds; priv. por.; Frig.; ex. nt.; all tra.; $4 up.

OAK-ST., E., 67—1 rm. kitnt. apts.; clean, quiet, near lake and loop; $4 up.

RUSH, 713—Frt. kitnt. apt., conn. bath; piano; nicely furn; walking dist. to loop.

SHERIDAN, 4051—Beau. front 1¼ rm. kit., 14x30; frig., $7; others $5-$6; slpg. r., $3.

SHERIDAN, 4723—Newly furn., dec. 1-2 rm. kits.; refrig.; pri. bath; maid ser. $6 up.

SHERIDAN-RD., 4821—Attr. 3 rm. kit.; nice furn. Elec. refrig., priv. porch, reas. rent.

SURF, 561—Attrac. light rm. Lincoln Pk. distr.; kit. privl.; reas.; exc. trans. French.

WILSON, 826—Newly dec. 2 rm. frt. apt.; real kit.; refg.; everything fur.; all trans.

ARE you looking for 2 attr. rms.? Running water; pri. entrance. $5.50. Gra. 3773.

Northwest Side.

CALIFORNIA, N., 3105—Nicely furn. 2 rs.; ht. w. oil ht., gas, elec.; gd. trans. Reas.

West Side.

FLOURNOY, 3939—Nicely furn. 3 rms., encl. pch., Frig.; linen, gas, elec. free. Reas.

WASHINGTON, W., 2667—Beau. 1-2-3 rm. apts. New. fur.; gas, el., ref. free. $3.50 up.

TO RENT—HOUSEKEEPING ROOMS.

Suburban.

NEAR Edgebrook—7 blocks bus or train; ladies preferred. Niles Center 1188.

BOARD AND LODGING.

South Side.

PARNELL, 7137—Immaculate rm. in pri. adult home; opp. ba. Suit. 1-2; Meals opt.

STONY ISLAND, 6074—Outside rms., excel. food; $25 mo. up. Plaza 6205.

North Side.

SHERIDAN, 5643—Hse., frt., dbl.-sgl.; face lk.; ex. mls.; all tr.; pri. fam. Sun. 9319.

West Side.

LARGE rm.—Adj. bath; lady or gentleman. Best home. Comf. All trans. Col. 2775.

Convalescent Homes.

CHOICE OF CONVALESCENT REST HOMES AND SANITARIUMS.
Hours 9 to 5. State 3978.
AAA Sanitarium Information Bureau.

A REAL HOME. FINE FOOD. EXC. CARE for aged, infirm, mild mental. MID. 1605.

LOVELY home for aged ladies—Fine food, good beds, $35-$40 mo. Grace, 9123.

Children.

WANTED—Board and lodging for 2 children 5 and 6 yrs. and mother; S. Side, near school. Hyd. 5518 after 9:30 a. m.

LGE. RM. for parent; exc. care child; nr. school; good trans. Ravenswood 5099.

HOTELS AND APARTMENT HOTELS.

MARQUETTE APARTMENTS
1211 N. LA SALLE-ST.
AVAILABLE NOW. 1½ ROOM-KITCHENETTE APARTMENTS. FURNISHED NICELY. NEWLY DECORATED. RENTALS $47.50 UP. ALSO DAILY AND WEEKLY RATES. WALKING DISTANCE TO LOOP. FREE PARKING.
N. A. CONSTANT, RESIDENT MANAGER, DIVERSEY 5400.
STURM BICKEL CORPORATION.

ALCAZAR HOTEL
3000 WEST WASHINGTON-BLVD.
Really something new in hotel suites. See the new electric kitchens. Beautiful new furniture and decorations. Studio living room, bedroom, dining room and bath. Affords the utmost in modern hotel living.

Montrose Beach Hotel
1-2-3 RM. APTS., $35 UP.
$2.50 up daily, $10.00 up weekly. Soundproof; elegant furn. Free radio, refrigeration. Coffee shop; garage.
24 HOUR HOTEL SERVICE.
925 Montrose-avenue. Bittersweet 7700.

25
Per cent more livable space in Park Dearborn Hotel bedroom apts. See now.
1260 N. Dearborn-pkwy.

The Commonwealth
AT THE GATEWAY TO LINCOLN PARK. PINE GROVE AT DIVERSEY-PARKWAY. 250 Newly Furnished Outside Rooms. Excellent food in our beautiful dining room. Barber shop and valet; garage. Rates begin at $9 per week. Div. 9805.

Hotel Home on the Park.
THE WEBSTER HOTEL is fashionable, conveniently located—yet reasonable in cost. Beautifully furnished rooms $45 a month. Excellent cuisine.
WEBSTER HOTEL.
2150 N. Lincoln Park West.

BREVOORT HOTEL,
MADISON EAST OF LA SALLE.
Perfect location. New decorations. Free radio, coffee shop, dining room.
$7 WEEKLY $7
We cordially invite your inspection.

NEWEST FIREPROOF BLDG. NEAR LOOP
MARK TWAIN HOTEL
All rooms private tub, shower, free radio. Attractive wkly., monthly rates; gar. serv.
DAILY, $1.50 AND UP.
111 W. Division, cor. Clark. Lin. 7116.

DEARBORN PLAZA.
KITCHENETTE APTS., $12.50 WK. UP.
SPECIAL MONTHLY RATES.
Rooms, $9 per week. Daily, $2.50 up. Walking distance to the loop.
1032 N. DEARBORN-ST. WHI. 6464.

THE CAROLAN APTS.
IN THE HEART OF HYDE PARK.
Lge., beau. furn. bedroom apts., low as $75. Nr. I. C., 11 min. to loop; 1 blk. to bus.
5480 CORNELL-AV. FAIRFAX 7400.

PERSHING HOTEL.
$6.00 UP WEEKLY; $1.50 UP DAILY.
EVERY ROOM HAS PRIVATE BATH.
Cafe, garage service; excellent trans.
6400 COTTAGE GROVE. FAI. 7006.

WELLINGTON ARMS
2970 SHERIDAN-ROAD.
1 to 5 room apts., furnished and unfurnished; $40 up. Bittersweet 4600.

1263 PRATT-BLVD.
2-3-4 rm. furn. or unfurn.; carpeted floors; elevator serv.; refrig.; gas, light includ.; maid service opt.; from $50 up.

MODERN SHOWERS RADIOS
CEDAR HOTEL,
1118 N. State.
$1.50 daily. Special weekly rates.

NEW STUDIO ROOMS.
From $7 wkly.—Hotel rms., $6 up. All rooms with private bath.
LAWRENCE HOTEL. 4727 MALDEN.

830 S. MICHIGAN HOTEL.
Live in this 7 story modern fireproof bldg. Walking distance from the loop.
$6 PER WEEK. $1.50 PER DAY.

1244 N. DEARBORN HOTEL.
SWIM. POOL, GYM FREE TO GUESTS.
WALKING DISTANCE FROM LOOP.
$5 PER WEEK UP. $1.50 DAILY.

DEVONSHIRE HOTEL.
Beaut. rms. with bath, complete 24 hour hotel srvice; 5 min. to loop; $7.00 a week.
19 E. OHIO. SUP. 4900.

1521 SHERWIN-AVENUE
Bedroom apts., $65 to $80. Complete maid serv. Roof garden. Game rm. Mgr. on prem. She. 1536. Hogan & Farwell, Ex. Agts.

BUENA PARK HOTEL.
4145 Broadway—350 newly furn. outside rms., $5.50 wk. up; L, bus, st. car at door.

WACKER Hotel. New fireproof bldg.; outside rooms, pri. bath, $7 week up. Select clientele. 111 West Huron-st., corner Clark.

WARM, cozy rms., priv. bath; compl. hotel service; $7-$8 wkly.; daily rates $1.50 up. Bentmere Hotel, 601 Diversey. Div. 2810.

STORY Hotel, 2115 Sedgwick—Compl. hotel service, $5 wk., $1 day; spec. monthly rate.

HOTEL VICTORIA, Clark-Van Buren; everything new. $6 wk. $1 day up. Wab. 5140.

OLYMPIC HOTEL, $5.50 WK., $1.50 DAY. ALL RMS. BATH, RAD. 1015 N. CLARK.

STEVENS HOTEL — MICHIGAN AT 8TH. FOR INFORMATION PHONE WAB. 4400.

LINCOLN Park Arms—2738 Pine Grove-av. Moh. 3102. 1 r. kit., $45 up. Bedr., $80 up.

SHORE CREST Hotel—420 Wrightwood. Kit. rms. and bath; overlooking lake. Div. 4800.

ARENA HOTEL—Beau. rms., bath, shwrs. $3-4-5 wkly., daily $1 up. 2342 W. Madison.

CHELSEA HOTEL, 920 WILSON-AV.—Rooms as low as $5.50 a week; $1.50 daily.

SINGLE ROOM with private bath—$7 up. HOTEL DALTON, 1234 SOUTH WABASH.

BELMONT, 721—Abbott hotel; rooms, bath. $5 wk. up; excellent transp.; dining room.

PLAZA HOTEL, Clark and North at Lincoln Park. Studio rms., $35; kit. apt., $50-$75.

APARTMENTS AND ROOMS TO SHARE.

MONTICELLO, 1129 N.—Widow will share hme. with bus. woman or cple. Ref. exch.

YOUNG man share kitnt. apt. with same; nr. nor.; refs. exch. Address H G 478, Tribune.

YG. MAN liv. at home, nr. So. side., shr. rm., same. All trans. Address Y C 578, Tribune.

YOUNG man—Wants to find and share apt. nr. loop; refs. Address Y C 581, Tribune.

TO RENT—HOUSES.

South Side.

7522 EAST END-AV.
6 rm. brick bung. Hot water heat; scr. por., sun parlor; garage. $52.50. Key at J. Adams & Co., 1613 E. 75th-st. Dor. 3500.

5 RM. brk. bung.—$40; decor. to suit; May 1. 6820 S. Bell-av. Call Euclid 651.

MOD. 6 rm. brick bung.; tile bath; on lake; all trans.; reas. 7755 South Shore-drive.

Suburban—North.

HOMES—Furnished or unfurn.; North Shore. Mrs. Fuller & Wm. Pickard, Inc. Gre. 7220.

Suburban—West.

GLEN ELLYN—6 rm. brick and brkfst. rm.; gar.; lge. wooded lot; nr. schls., churches; 5 blks. to N. W. R. R. and C. A. E. elec.; steam ht.; $80; comm. to brokers. Kil. 6477.

WANTED—TO RENT—HOUSES.

RELIABLE FAMILY—Des. 4-5 rm. bungalow; May 1; N. N. W. suburbs. Edg. 1308.

WANTED—AT SUMMER RESORTS.

SUMMER home—Secluded; 3 or 4 bedrms.; within 75 mi. of Chicago, on a lake. Address X K 480, Tribune.

TO RENT—APARTMENTS—GENERAL.

Ray W. Summe & Co.
INVITE YOU TO
INSPECT
THE
Beautiful New Wolcott Apts.

Occupies an entire square block, beautifully landscaped grounds. Modern in every detail, embodying the latest in the art of bldg. construction. Transportation, shopping district, schools and churches easily accessible. Agent on premises.

4 ROOMS, $62.50.
5 ROOMS, $65 TO $75.00.

4923 N. WOLCOTT-AV.

2 ROOMS
1507 Albion $35.00
5920 Ridge.......$37.50 and up

3 ROOMS
3512 Pine Grove...........$40.00

4 ROOMS
4406 Mozart, free gas..$40.00
6414 N. Hoyne..............$45.00
1503 Albion $47.50
Berwyn, 6615 W. 21st.$47.50

5 ROOMS
2834 Montrose, fr. gas.$45.00
3305 Diversey...........$50 & up

100 W. MONROE-ST.
CENTRAL 482

BETTER APARTMENTS.
2½ to 6 rooms in choice loc.; mod dec.; fast transp. $32.50-$90. Central 3338.

TO RENT—APARTMENTS—SOUTH.
General List.

C. W. HOFF & CO.,
1348 E. 55TH-ST. HYDE PARK 2215.

1367 E. 48TH-ST., 7 rms., 2-3 baths, wood firepl., free refrig............$90 up
1358-64 E. 47TH-PL., 6-7 rms., 2 baths, ivory wdwk., new stv....$65-$75
5457 CORNELL-AV., 6 rms., 2 baths, 2 porches, wood fireplace............$75
1321-31 E. 55th-st., 5-6 rms.; nr. I. C. surface..........................$35-$40
1307-13 E. 55TH-ST., 3½-4 rms.; inador; refrig....................$30-$32.50
1373-5 E. 55TH-ST., 1-3 rms., kitnt., inador; refrig.................$25-$32.50
5475-7 KIMBARK-AV. 7 rms..............$40
5642-8 HARPER-AV., 3-4 rs.$27.50-$32.50
933-43 E. 55th-st., 3-4 rms........$22.50

5132 KIMBARK-AV.
Modern light and airy 3½ and 4 rm. apts. with ample closet space and tile baths. Hyde Park.
SOUTH SIDE MANAGEMENT CO.
1525 E. 53d. Dor. 7900.

Choice May 1st Selections
6512 Harvard, 2½-4 rms.,.. $37.50-$47.50
6600 Stewart, 2½-3½ rms.... $32.50-$42.50
7618 Colfax, 4 rms.............$47.50-$52.50
7759 South Park, 5 rms. cor. apt. $57.50
Englewood 3000. Agent on premises.

1747 E. 67TH-st.—Opp. park; best loc. 2½ r., 2d flr. inador, $35; 3½ r., $40; 3½ r., sunparlor front, $45. Free refrig. 1501 E. 73d-st. [Midway 5639.] 5 large rooms, newly decor., $47.50.

CHOICE 2½-4 ROOMS.
1500 E. 67th-pl.; unusually lge. 1st flr. apt. Best loc., choice tenancy, quiet bldg.; all transp., shops, theaters; now $40-$52.50.

5471 INGLESIDE—3½ and 4½ rooms, $42.50-$50. Free electric refrigeration.

1637 W. 83D-ST.—2½-3½-4½ rms.—Corner bldg. $37.50-$50. Agent on premises.

6159 SEELEY-AV.—2½-4 RS.; FREE ELEC. refrig., gas; bedrm. and inador; $35-$45.

6054 STONY ISLAND—3-4 RMS.; BEDRM., inador; elec. refrig.; I. C., L, bus. $35-$50.

8010 MARYLAND—2-3-4 room apts.; new stove, refrig.; dec. to suit; $35-$42.50.

1, 2, 3, 3½ Rooms.

2-3 Rooms, $32.50-$43.50
7844 Ellis-av. Modern fireproof hotel type apartments; near Illinois Central.

2½ Rooms, $30.
917 E. 78th-st. Near Illinois Central. Modern hotel type kitchenette apts.

ATTRACTIVE 2½ ROOMS.
24 ft. living rm., white woodwork; large closets. 1381 E. 47th-place. Kenwood 1652.

1 RM., $30—2 RMS., $35.
1248 E. 79th: 1 blk. I. C.; free gas; new refr.; shower; in-a-dor; modern. Sag. 9800.

1½-3½ Rms., $27-$37.50 Up.
Free refg., gas; 2 blks. L; bus at door. 4336 Drexel-blvd. Oakland 4951.

4906 DREXEL-BLVD.
2½ rooms; de luxe unit, tiled bath, shower; large, light. Agent on premises.
GEORGE S. LURIE CO. FRANKLIN 0370.

5114 KIMBARK—Front 3 rms. kit.; ivory walls, woodwork; cross vent.; selected tenants. Owner operated bldg.; $55.

3 LARGE, light rms.—Inador bed, elec. refr. N. E. corner of 91st-Escanaba. R. Vincent Lannan, Hyde Park 6020.

1-2-3 RM. Newly dec. apts. Free lt., gas, ref. Rent $25-$45; nr. I. C. 4719 Kenwood.

HERMITAGE, 6306 S.—Lovely 1-2-3 rm. apts.; bedrm.; exc. trans. good shps. Reas.

8128 INDIANA-AV.—2½-3½ ROOMS — G. E. refrig. Free gas. $35-$45

1042 W. 87TH-STREET—2½ and 3½ rooms; free gas; Rock Island; $35-$42.50.

8258 SANGAMON-ST.—2-3 ROOMS. $37.50-$40. Tile bath, garden. Cen. 7853.

SUBLSE. 3½ rm. apt., mod., 1st fl.; frig.; nr. I. C., st. car. 4744½ Woodlawn. Kolender.

CHOICE 3½ ROOM APT.
Mod.; elec. refrig.; nr. R. I. 6548 Yale-av.

7130 MERRILL-AV.—2½-3½ rooms. [illegible]

[illegible]

TO RENT—APARTMENTS—SOUTH.
4, 5, 6, 7 Rooms and Larger.

5000 CORNELL APTS.
4-5-6 Rooms—2 and 3 Baths.
HANDSOME 22 STORY BLDG.
OVERLOOKING LAKE SHORE DRIVE.
Exceptional values and literally must be seen to be fully appreciated. Located in the fashionable Chicago Beach section. Uniformed doorman and elevator operators. 24 hour service. Rentals include free refrigeration and filtered water. Good shopping district and theaters nearby. Only 10 minutes to loop by I. C. or motor car. Telephone MIDWAY 0132. Resident Manager.

4906 DREXEL-BLVD.
5 Rooms 1 and 2 Baths.
$72.50-$77.50-$80
6 Rooms—2 Baths, $105.
Filtered water. Free refrigeration. Fireplace. Tiled bath, shower. Canvased walls. Driveway. Agent on Premises.
GEORGE S. LURIE CO. FRA. 0370.

4 ROOMS, $42.50
1631-39 East 83d. Large, sunny yard. 7849 Avalon-av., 1 blk. I. C.; In-a-dor.
5 ROOMS—$50
1543 E. 85th-st. Light; mod.; canv. walls. SEE JANITOR OR PHONE SAGINAW 9800.
A. R. HULT, 1244 E. 79TH.

Terrace Apartments
4 rooms, sun room, porch..............$65
6 rooms, 2 baths..........................$85
Beautifully landscaped bldg. on quiet street. Very imposing spacious layout; canvas walls, tile bath, shower, mod. kitchen. 10 min. to loop by I. C. or Outer-drive; also bus surf. See resident owner.
1130 E. 46TH-ST., NR. WOODLAWN-AV.

Exclusive 5 Rm. Apts.
ULTRA MODERN KITCHEN.
2 beautiful tile baths, shower stall; all new equipmt.; tile solarium; immed. poss. N. W. cor. University and 52d. Mid. 7370.

Choice 6 Rms., 2 Baths, $80.
8337 Ingleside 1st and 2d; mod.; new table top stove, G. E. refr., kit. linol., roof aerial syst.; 25 min. I. C. to loop; nr. schls., churches, shops. Inq. 1st apt. Rad. 1492.

CHOICE 4 ROOM APTS.
2315 E. 70th; well laid out; lge. closets; rollaway bed, comp. dec.; white woodwork; sanded floors, built-in tub shwr., new stove, lino.; I. C. transp. Now $55-$57.50.

5 ROOMS, 1 BATH, 1ST FL.
Newest bldg. in South Shore. Large rms., compact layout; all latest refinements; 2 blocks I. C. Office 6846 Jeffery-avenue.

FINEST 4 ROOMS.
7542 Cornell—Htd. porch, thru. apt..$50
8041 Maryland—Glazed porch $50
541 E. 80th-st., at St. Lawrence.........$45
Silverman. 2345 E. 71st-st. Dor. 0700.

THE CLOISTERS.
58TH AND DORCHESTER.
4 to 8 rooms. Restricted. Mid. 5811.

4 ROOM APTS., $47.50.
2 blocks I. C. station, ½ block St. Philip Neri school; inador bed in living rm.; new stoves. Mrs. Jerding, 2145 E. 72d-street.

5421 CORNELL-AV.
7 ROOMS, 3 BATHS.
Occupies entire floor. Superior 4373.

CHOICE 4-5 ROOMS.
1717 E. 67TH-ST.; large, light, airy; private front porch; white woodwork; all transp., shops, theaters, park. $47.50-$72.50.

— — 4 ROOMS—DE LUXE — —
7001 Clyde-av.; beaut. arr. apts.; large solaria; comp. dec.; built-in tub, shower, new range, ref.; nr. I. C., shops, schls., $60.

5-6 ROOMS—HYDE PARK.
5312 KIMBARK; choice location, 2d floor; white woodwork, modern bath, shower; near I. C., bus, and best shops. $60-$72.50.

6 RMS. attractive apt. nr. I. C. and good shopping dist.; new rfr., T. T. stv., canvas walls, wh. wdwk., inlaid linol., insul. roof. Only $65. 7653 Essex, 3d. Reg. 8936.

DE LUXE APARTMENT.
5 large, beautiful rooms and sleeping porch. 962 E. 84th-place.

7948-58 INGLESIDE.
4 rms., electric refrig. Reas. rent. I. C. transportation. Agent on premises.

5 ROOMS—HYDE PARK.
5339 KIMBARK. Well laid out, quiet bldg.; private front porch; near I. C., bus. $60.

4-6-7-9 ROOMS, $65 UP.
5427 East View Park, E. of Hyde Park boulevard; I. C. and bus transportation.

DE LUXE 7 RM. APT.
2 tile baths, tile kitchen, solarium, breakfast room. 2100 E. 72d-place.

4 ROOM APTS., $42.50-$45.
New stoves; cor. bldg.; school; free ref. See Mrs. Van Bush, 7000 S. Sangamon.

3823-25 ELLIS-AV.
5 and 6 rm. apts.; elec. refrig.; dec. to suit. SEE JANITOR ON PREMISES.

7 RM. apt. that was made to live in—3 baths, 2 tile with shwr.; wood burn. firepl., canvased walls, incinerator; lt. on 4 sides; $100. 924 E. 46th-st. Ken. 7413.

4 AND 5 ROOMS, $45 UP.
Front, facing pk.; free refg., gas; 2 blks. "L"; bus at door. 4336 Drexel-bl. Oak. 4951.

5700 KIMBARK-AV.
4, 5, 6 ROOMS; well arr. apts.; wh. trim; U. of C. dist.; choice tenancy; quiet. $50-$80.

6810 INDIANA-AV.—6 rooms........$52.50
736 E. 81st-st.—5 rooms...................$55
7135 Ridgeland—1st, 4 rooms.......$47.50

LARGE 7-8 RMS., $55-$70; tile baths, elec. refrig.; table top stoves, newly decorated. See manager. 4454-58 Drexel-blvd.

SPACIOUS 4-7-8 RM. APTS.
2 and 3 baths, newly dec., elec. refrig. $45-$85. See Mgr., 4430-48 Drexel-blvd.

SOUTH Shore de luxe 5 rm. apt.—Double plumbing, shower stall. 6936 Paxton-av. Dorchester 4822.

7547 S. UNION—4 apt. bldg.; 6 lrg., lgt. rms.; all outside; 3 bedrms.; priv. porch; new electric refrig.; stm. ht.; $50.

4463 WOODLAWN—Beau., bright 4-5-6-7 r.; new stove, G. E. refrig.; I. C., surf.; quiet bldg.; reas. rent; dec. to suit. Ken. 7401.

ATTRACTIVE 3½ and 4 rm.—Inador; new table top stoves; G. E. refrig.; nr. I. C., schl.; $47.50 up. Own., 6924 Clyde. Cen. 4909.

MOD. 4 rm. apt. on lake—Tile bath; inl. lin. New stove, ref.; reas. 7755 S. Shore-dr.

4463 WOODLAWN—Bright 4 r.; G. E. refg.; I. C., L, surf.; reas. rt.; im. poss.; new. dec.

7748 RIDGELAND, 2d—5 rm.; sun rm.; lge. liv. rm.; gar.; nr. new high school; $65.

54 E. 77TH-ST.—4 rms.; tile bath; refg.; redec.; modern bldg., $46.50. Fra. 0353.

658 E. 81ST, 3d—5 light rms. on cor.; newly decorated; elec. refrig.; t. t. stove.

[illegible]

TO RENT—APARTMENTS—SOUTHWEST.
General List.

[illegible]

1, 2, 3, 3½ Rooms.

5601 SACRAMENTO—2½ AND 3 ROOMS. [illegible]

4, 5, 6, 7 Rooms and Larger.

[illegible]

TO RENT—APARTMENTS—NORTH.
General List.

[illegible]

TO RENT—APARTMENTS—NORTH.
General List.

457-57 CORNELIA. [illegible]

2201-09 EASTWOOD. [illegible]

921-27 SUNNYSIDE. [illegible]

1425-27 CHASE-AV. [illegible]

2754-64 HAMPDEN-CT. [illegible]

1700-08 JUNEWAY-TERRACE. [illegible]

665 BARRY-AV. [illegible]

906-34 SUNNYSIDE. [illegible]

Equity Mgmt. Corp.
4150 S. HALSTED-ST. [illegible]

1400 LAKE SHORE-DRIVE. [illegible]

222 E. CHESTNUT [illegible]

2000 Lincoln Park West [illegible]
Peter F. Reynolds. Lin. 3633.

New Bldg.—Imm. Poss. [illegible]

2-2½-4 ROOM UNITS.
Unusual [illegible] shopping, park, transportation; new Frigidaires, stoves. The 2½ rooms have bedroom and inador in living rm.; moderate rentals. 631 ROSCOE-ST.

3 Rooms, $37.50.
4-4½ Rms., $37.50-$45.
2517 N. Clark near lake, park, and good transportation.

AT BELMONT HARBOR.
3½-4 rms., painted walls, ½ blk. W. of Sheridan-rd., ½ blk. S. of Belmont. Rentals $47.50 to $52.50. 3159 HUDSON.

7100 SHERIDAN-RD.
Spacious 2½-3½-4 rm. apts.; painted walls, tile bath, sanded flors, new stove; newly decorated; near lake; bus at door.

3-4 ROOMS, $40-$42.50.
2854 N. Mildred-av. [900 West]. Mod. cor. bldg. near shop. and all transportation.

6800 N. WOLCOTT.
Spacious 2½-3½-4 rm. apts.; outside rms.; ample closets; new stove; ind. refrig.

1531 LUNT-AVENUE.
Spac. 2½-4-5 rm. apts.; outside rooms; new stove; near school, transportation.

3-4 RMS.—VERY MODERN.
Hot w. ht.; canv. walls; tile bath, showers; 2 blks. L, ½ bus; reas. rt. 4527 N. Paulina.

1701 ALBION-AV.
Modern 3½ and 4 rms.; ample closets; free refr.; inador beds; good transp. $40 up.

3-4 ROOMS, $35-$42.50.
4404 N. Rockwell; mod., large well arr.; inadors; near all transp., shops, schools.

7001 N. WOLCOTT.
Spacious 3½ and 5 room apts.; painted walls; new stoves; excellent transportation.

3½ Rs., $47.50; 4½ Rs., $57.50
Free gas, tile bath, shower, 1 blk. to lake and beach. 1082 Thorndale-av. Edg. 2604.

3 and 4 Rooms, $40-$42.50.
903 George-st. [2858 N., 900 west]; mod. cor. bldg. nr. shopping and all transp.

550 WELLINGTON-AVENUE.
New studio apts., 3 and 4 rooms; wood burn. firepl.; 2 bedr.; lge. priv. pch.; $65-$90. Agent on prem. L. V. 4040. Div. 2331.

FREE "NORTH SIDE RENTAL GUIDE." Unusual values. All size apts. Wel. 1100.

1, 2, 3, 3½ Rooms.

Hollywood-Kenmore Apts.,
1039 Hollywood-av.
1-2-3½ room choice apts.; maid service optional; 24 hour elevator and switchboard service; 1 block good shopping center, L and bus. Reasonable rentals.

1505 W. MORSE-AV.
1-2-3 ROOMS, $30 AND UP.
Elevator bldg., colored tile baths, white woodwork, painted walls, free gas and refrig. Near L, lake, shops, etc.
SCHOENLANK & KIRSCHNER, She. 8820.

Fullerton Pkwy. Towers
415 FULLERTON-PKWY.
2-2½-3 rooms. Rentals $55 and up.
PETER F. REYNOLDS. LIN. 1518.

1346 ARGYLE.
3 rooms. Well laid out apts. Compt. decorated. Linoleum, refrigeration, all tr. Free gas and light. $40-$42.50.

1400 LAKE SHORE-DRIVE.
Living rm., din. and kit., inador bed; utilities incl. in rental. $57.50 up. Imm. or May 1st occ. Agent. Whitehall 4180.

1½-2½-3½ RMS., $35 UP.
Free gas, light, refr.; carpeted flrs.; tile baths; 1 block L, 20 minutes loop. 2351 Wilson-av. See Mrs. Hadfield or Lon. 3076.

— — — — 3½ ROOMS — — — —
632 Oakdale. Beau. dec. apts.; new ranges, refrig., lino.; inador; sanded floors; quiet loc.; near all trans., shops; $42.50.

MODERN 2 ROOMS.
517 Brompton, nr. lake; free gas; $35 up. 4030 Paulina; new building; $37.50. Cent. 6610.

1263 PRATT-BLVD.
2½ rms. furn. or unfurn.; carpeted floors; elev. service; refrig., gas, light included; maid service optional; from $50 up.

33 E. Division—Near Drive.
2½-1½ rm. apts., unfurn.; carpeted floors, tile bath, elec. kitchen, wood burning fireplaces. Ven. blinds. $62.50 to $85 month.

Attractive 3 Room Unit.
Large, light, airy apts. in modern building; close to everything; reas. rental. See agent on premises. 4040 N. Ashland-avenue.

677-85 WRIGHTWOOD.
2½ rms., refrig. Reasonable rent. 2600 North. Agent on premises.

2-2½ Rms., $40; 3½ Rms., $50
7 rms., $100; tile baths; shower; canv. walls; fireplaces; 1 blk. to lake and beach. 6300 KENMORE-av. Rog. Park 2168.

NEAR NORTH SIDE.
Living room; bedroom; bath and kitchenette. Superior 4373.

915-925 SCHUBERT
2 rms. $30; blk. East of Sheffield, block South of Diversey; refr.; agt. on prem.

BEAUT. 3 rm. apt.—Stm. ht., t. t. stove, Frig.; wht. wdwk.; uptown shop. dist.; sublet acct. wife's ill.; $33.50 mo. Apply Dowling, Ap. 29, 4714 N. Racine. Sun. 8735.

4435-43 N. GREENVIEW.
2½-3½ rm. apts.; new stove, free refrig., inador beds; good trans. Agent on premises.

2½ ROOM APTS., $35.
Free gas; corner bldg.; 2 blocks elevated. See Mrs. Latimer, 4307 N. Winchester-av.

GORGEOUS 3½ ROOMS.
Paint walls; wardrobe clos.; tile bath and shwr.; all tr.; $42.50-$45. 2057 Summerdale.

813 CORNELIA—3 rms., 2d apt., 2 in-a-doors, 2 dressing rms. Refrigeration; shower; free gas. $37.50. Wel. 6116.

2½ AND 3½ rms.—Free gas, refrig; 1 block bus, 3 blocks Wilson L; $34 up. 4501 Malden. Edgewater 8409.

611 ARLINGTON-PL., nr. Linc. Pk.—3½ rs., incl. refrig., $45; April 1; unusual light. Also May 1. Diversey 9500.

SUBLEASE to Oct. 1st; 2½ rms.; attr. bldg. Cross vent.; priv. lake front; avail. Apr. 1. $40. 7683 Rogers, apt. R-2. Bri. 4646.

IDEAL FOR NEWLYWEDS.
2½ ROOMS. 2612 MONTROSE. DIV. 0022.

LARGE 2½ room apt. with dressing room. 653 Oakdale. Free gas, $40. Shel. 0100.

822 CUYLER—2 RMS., $30. WILL DECORATE. See janitor or Bittersweet 1600.

4615 N. ASHLAND—2 RMS., $33; 3½ RMS., $40; incl. refrig. See jan. or Bitt. 1600.

1606 BERTEAU—2 and 3½ rms.; new T. T. stv.; inador; gd. trans.; $35 up. Fra. 0353.

OUTSTANDING 2-3 rms., gorgeous view of lake and park. The ADMIRAL, 909 Foster.

2½-3½ RMS.—$35-$50, incl. gas, refrig. 516 Cornelia. See Mrs. Cashin.

TO RENT—APARTMENTS—NORTH.
4, 5, 6, 7 Rooms and Larger.

CASA BONITA
[The Building Beautiful.]
7350 RIDGE-BOULEVARD.
[illegible]
4 Room Units, $75 to $85.
[illegible]
MRS. H. H. NUCKOLS, BUILDING MGR. Briargate 5727.

Mayfair Management Co.
33 East Wacker-dr. Central 3338.

553 MELROSE-ST.
5 RMS., 1 BATH, 2D FL.
COMPLETELY REMODELED. WILL DECORATE THRUOUT. AVAILABLE NOW.

500 BARRY-AV.
6 ROOMS, 3 BATHS. [illegible] Bitt. 3311.

4 ROOMS, $40
5340 Winthrop-av. Near Edgewater Beach [illegible]

5 Rooms, $47.50-$52.50
1947 Winnemac-av. [5036 N.]. Nr. schls., playgrounds, shops, and good transp.

3500 LAKE SHORE DRIVE
Overlooking lake and yacht harbor. [illegible]
6 AND 7 ROOMS
Representative on premises. Buc. 5865.

PATIO APARTMENTS.
[illegible]

2353 ROSEMONT, COR. OAKLEY. [illegible]

15 Minutes to Loop.
RENT LOW AS $38.50.
[illegible] Lge. light 4-5-6 rm. apts. G. E. refrig.; lge. play yard; near L cars, shopping.
1034 Armitage-avenue.

6 Large Rooms, 2 Baths.
5 Lrg. Rms., Ht. Slp. Pch.
Tile bath, shwr.; canv. walls, sanded flrs., G. E. refg., kit. cab.; resid. sect. Rog. Pk. Exc. tran.; Gentiles; avail. now. 1700 Touhy.

5-6 ROOMS.
457 BELMONT-AV.
Excel. loc.; near all transp., schools, park, golf, lake, tastefully dec.; canv. walls, new stoves, built-in tubs, shrs. lin.; $60-$82.50

1400 LAKE SHORE-DRIVE.
Lake exp. Living rm., bedrm., din., new kit.; some have extra inador; gas, elec., and refrig. incl. in all rentals. $80 to $95. Imm. or May 1 occ. Agt., Whitehall 4180.

DE LUXE 6 ROOM APT.
NEAR INDIAN BOUNDARY PARK.
2709 Greenleaf, 2d—Large, light. All outside rms., 2 baths, tile kitch. Gar. $85.
DRAPER and KRAMER, Inc. Rog. Pk. 8130.

3520 LAKE SHORE-DRIVE
OVERLOOKING LAKE AND HARBOR.
Unusually arranged, 4 rooms [5 room efficiency], at surprisingly low rental. Ample closet space; 24 hour service.

433 BRIAR-PLACE
5-7 room apts., unusually large, light; 2-3 baths; elevator bldg.; overlooking lake. See Mrs. Cliff on premises. Buc. 1131.

1400 LAKE SHORE-DRIVE.
Living rm., 2 bedrms., 2 baths, din., new modern kit.; gas, elec., refrig. incl. $112.50. Agent, WHitehall 4180.

2335 COMMONWEALTH
4 to 6 rooms; every convenience; excellent location in Lincoln Park; automatic elevators; $85 to $125. Central 5050.

1400 LAKE SHORE-DRIVE.
Living rm., bedrm., din., and new kit. Gas, elec., and refrig., included in rental of $79.50. AGENT, WHITEHALL 4180.

4 AND 5 ROOMS, $47.50-$57.50, incl. rfrg.; light, modern apts.; new stoves; bldg. priv. owned and in A1 cond.; restricted. 6303 N. Claremont-av. Shel. 8044.

4 RMS., $42.50. 5 RMS., $55-$60. 839-851 Belle Plaine-av.—E. of Broadway, close to Linc. Pk.; all mod. improvements. Best for the money in Chicago.

7100 N. DAMEN-AV.
Unusual, spacious 4 room apts.; outside rooms; newly dec.; new stoves and refrig.

4652 N. HERMITAGE-AV.
5 desirable rooms in 6 apt. bldg. Good trans. Avail. May 1st; $50 up. Lon. 8833.

CHOICE 4 ROOMS.
1051 Pratt-blvd. at lake. Priv. beach; tile bath; inador bed; free refrig.; imm. poss.

3140-44 Sheridan, 5-6 Rms.
Spacious, well arranged; mod. equip.; beau. decor. $85-$110. Apply 400 Briar-place.

1327 LUNT-AV.
4-5-6 room apts. Mod.; elec. refrig.; shower; reas.; 1 block lake. Mgr. on premises.

BEAUTIFUL 4 ROOMS.
Paint. walls; wardrobe clos.; tile bath and shwr.; all tr.; $52.50. 2053 Summerdale.

4876 N. ASHLAND—4-5 lge., lt. rms., lge. closets; in-a-dor; lt. woodwk.; new stoves. Nr. schools. Gd. transp. $40 up. Ard. 3912.

6 ROOMS, NEAR OUTER-DRIVE.
704 Buena-av. Sun parlor, 2 baths, canvas walls; excel. neighborhood. Well. 2688.

1117 OAKDALE—4 rms., 1st and 3rd. $45. Elec. refr., steam ht.; large and light; nr. L. See Janitor. 1100 George-street.

1906 LINCOLN PARK WEST—5 ROOMS; elec. refr.; $45. Agent on premises.
H. W. CROXTON & CO., 4723 BROADWAY.

6339 GLENWOOD—5 rms.; sun parlor; private porch; white woodwork; refrig.; shower; good trans. Briargate 0270.

AT LAKE—Heirs selling 4 rm. co-op., ½ cost. Rented at $60; costs owner only $40. Claude W. Morris, 160 N. La S. Dea. 6681.

657 WELLINGTON—CHOICE 6 RM. MOD. apt.; sun par.; pri. porch; elec. refr.; near lake; exc. transp. Phone Graceland 8950.

1434 THORNDALE—Modern lge., lt., 3½-4 rms., shower. Lt. woodwk. Inador. Nr. schls., shops. Exc. tra. $40 up. Ard. 3912.

2725 N. HALSTED—Nr. Diversey.
4 attrac. rms.; steam; refrig; $40-$42.50.

6 RMS.—Wht. woodwork; glzd. rear porch. 6548 Glenwood at Loyola, Rogers Park.

946 BELLE Plaine-av.—6 rms., $65; 2 bths., sun parlor; newly decorated. Lak. 0330.

4458 BEACON—5 ROOMS, $55.
LARGE, LIGHT RMS., EXCEL. TRANS.

2524 AINSLIE, 1st—5 rms.; encl. pch.; will dec.; gd. trans.; $55. Morton. Fra. 8501.

STUDIO—5 rms., 1st, 2 baths; blk. Lincoln Park. $110. 514 Fullerton-pkwy. Lin. 6452.

1430 CUYLER-AV., nr. Greenview; 5 rms. and alcove; steam; refrig. $47.50.

NICE, large 4 rm.; steam htd.; 3d fl.; $40. Avail. May 1st. Gd. tr. 2005 Warner-av.

4-5 ROOMS, $35 UP; NR. LAKE.
ALL TRANS; GD. DECORAT. CENT. 6610.

511 ROSCOE—6-7 rooms, modern; 2 baths; pri. pchs.; imm. poss. Gentiles. Wel. 2610.

4-4½-5 RMS. at the lake—Free gas. See agent at 1247 Chase-av. Rogers Park 6360.

BEAU. 6 rms., sunp., tbl. stove, Frig., shwr. Gar. 2d fl. $60. 3809 Claremont. Irv. 6401.

947 CUYLER—4 rms.; $40 and up; 1 blk. Sheridan L. See janitor, or Bitt. 1600.

861 CORNELIA—4 rms., $40 and up; inador; decor. to suit. See jan. or Bitt. 1600.

2348 LINCOLN-AV., near Fullerton.
6 rooms; steam; refrig. $45.

1436 SUMMERDALE [nr. Clark]; 5 nice light rms. Steam heat, reas. rent. Adults.

5 BRIGHT rooms, sun porch; large bedrooms. Adults. $48. 1318 Argyle, 2d flr.

1220 PRATT-BLVD.—3½-4-5 rms.; tile bath, canv. walls; 1 bl. lake; $55 up. Lon. 2820.

5-6 RMS.—2 baths, sun porches; near lake. 1330 Birchwood. Rogers Park 0541.

4 RM. apt.—Hot w. ht.; $35; immediate poss. Nr. Clark-st. Ard. 1206 after 5 p. m.

1331 ADDISON—4 lge. rms., $40-$42.50; all outside; gd. tran. See jan. or Ran. 0113.

6436 N DAMEN, 3D—6 lrg. light rms.; 2 baths, showers, new stove and refr.; $70.

4-5 RMS.—$40-$45; 844 Fletcher; stm.; refr. Apply 3158 N. Clark [Hotel].

4 VERY mod. lge. rms., 2d—Inador, refg., new stv.; now or May. $43. 5137 N. Damen.

5 LGE. lt. rms.—2 priv. pchs.; G. E. refr. nr. lake. $47.50. 917 Windsor. Nr. Sheridan.

LINCOLN-AV., 5331—5 lge. rms., tile bath; free refrig.; Craftex walls. Reas. rent.

6 RMS.—2 baths, in choice 3 apartment bldg. 6957 SHERIDAN-RD. Franklin 8395.

452 ROSLYN [2500 N.]—5 room apts.; 1 and 2 baths; $57.50-$60. Nr. Lincoln Pk.

1440 LUNT—5 rms.; large and light; nr. L and lake; good trans. Fra. 0353.

ASHLAND, 4107—4 rms.; rfg.; redecorate; gd. trans.; conv. loc.; $36.50 up. Fra. 0353.

1665 WINONA—6 lgt. rms.; 2d flr.; h. w. ht.; glazed porch. N W R. bus to L.

656 BUCKINGHAM—3d, 6 rms., wh. wdwk., elec. refrig., new stove; lge. pch. $57.50.

TO RENT—APARTMENTS—NORTH.
4, 5, 6, 7 Rooms and Larger.

3750 Lake Shore-drive
5 TO 8 ROOM APTS.
Large, light rooms; canvased, paneled walls; concealed radiation; woodburning fireplaces; colored tile baths; exceptional closet space. Pompeiian swimming pool for private use of tenancy. Desirable neighbors. Also 4 and 5 room apts. On lobby floor, $90 to $100.

665 GRACE-ST.
5 and 6 rooms, sun and sleeping porches, 1 blk. west of Lake Shore-dr. and park. Near stores, schools, $70 to $90.

1016 HOLLYWOOD-AV.
4 to 7 room apts, ½ block west of Sheridan-rd. Large, well planned rooms. Sun. slp. pchs.; overlooking lake. $60-$135.

559 SURF-ST.
[EAST OF BROADWAY.]
4 TO 8 ROOM UNITS.
From $52.50.
Elevator buildings—near Lincoln Park. Decorate to suit—Light and airy. Manager on premises or
GEORGE S. LURIE CO. LAKE V. 0861.

1054 GRANVILLE-AV.
N. E. CORNER WINTHROP.
4-5 ROOMS.
Modern building; tile baths, showers. New stoves and refrigerators. ½ block to L; large rooms. Janitor, 6209 Winthrop, or
GEORGE S. LAURIE CO. FRA. 0370.

5-6 Rs.—Belm't Harbor
3000 SHERIDAN-ROAD.
Beautiful apartments, overlooking park and lake. Elevator building. Restricted tenancy. $125-$160. Manager on premises. Lake View 3000.
Wirtz, Haynie & Ehrat, Inc.

6 ROOMS, 3 BATHS
Wood burning fireplace. Lake view. Cedar closets, new kitchens. Elevator building. $120 per month. RESIDENT MANAGER.
609 STRATFORD-PL.

AN EXCLUSIVE ADDRESS
3530 Lake Shore-drive
Corner 7 room apartment with envied view of park and lake. Ultra modern kitchens, spacious closets. A real home; 24 hour service. Attractive rental.

EDDYSTONE HOMES.
421 MELROSE-ST.
4 rooms, 2 baths.
5 rooms, 2 baths.
Restricted. Bit. 4127.

4 AND 5 modern rms.—Tile bath, table top stove; gar.; $45-$60. 6415 N. Maplewood. 5 rooms in small bldg.; tile bath; yard; garage; $67.50. 2739 Lunt-av. 4 rooms, corner bldg.; G. E. refrig., rollaway; $45. 6704 N. Hermitage. Walter T. Larson, 5159 N. Clark. Lon. 7150.

4-5 ROOMS, $42.50-$52.50.
4623 N. DAMEN-AV.
Near all transp., schools, shops; wide court; good room arrangements; screened porches; new stoves and refrig.; linoleum.

4 Rooms, $47.50-$52.50
7029 Greenview-av., Rogers Park, $52.50 apts. have been completely modernized; near shopping and all transportation.

AQUITANIA APTS.
5000 MARINE-DRIVE. ARDMORE 2343.
4, 5, and 6 rooms. De luxe apts. overlooking lake and drive. Elevator building. SEE MANAGER ON PREMISES.

CHOICE 4-5 ROOMS.
1346 Jarvis-st.; well arr.; canv. walls; 1 block lake, beach; new ranges; built-in tubs, showers, white trim; thru ventilat.; fast transp.; quiet location. $52.50-$65.

4518 N. WOLCOTT.
4 rms., rollaway bed, new table top stove; reas. rent; nr. all trans. See agt. on prem. or Elmer E. Stults, Inc., Bit. 4040.

1727 BRYN MAWR-AV.
5 LARGE ROOMS—IVORY WOODWORK.
Glazed-in porch; free refrig.; garage.
BARNEY LIPMAN. DEA. 0247.

3½-4 RM. APTS., $45 UP.
New stove; corner bldg.; outside rooms; extra inador in living rm.; gd. trans. See Mr. Scherer, 4509 Greenview-avenue.

5-6 ROOM CORNER APTS.
[2400 NORTH.]
Lge. sunny rms.; sun pch.; firepl.; extra clos.; tile bath; nr. park. 650 Arlington-pl.

800 EASTWOOD.
[4600 NORTH.]
5 rms.; 2 baths; mod.; very spacious; quality bldg.; cor. Clarendon; 1st. fl. Seagren.

4 Rooms, $35-$37.50-$40.
855 Cornelia-av.; well maintained building; good transportation.

5940 WINTHROP-AV.
Unusual spacious 4 room apts.; painted walls; ample closets; new stove.

4 LIGHT and pleasant rooms—Surrounded by parklike golf course; quiet and clean; all conveniences; select tenancy; $47.50. 3809 N. Campbell. Bldg. Offc. 3800 N. Western.

3643 GREENVIEW.
5 lgt. rms.; California stucco; arches; tile bath; 4 clos.; free ref.; gd. tran. $62.50.

LARGE 5 RMS., $45-$47.50.
Steam heat; good shopping; exc. trans.; ample clos. sp. 4951 N. Oakley, cor. Argyle.

458 BRIAR-PLACE.
7 rooms, 2 baths; sun parlor; enclosed rear porch, 3d floor. Phone State 7217.

700 IRVING PARK-ROAD.
6 and 8 room apts.; large, mod., 2-3 tile baths; nr. Lake Shore. $70-$110. Lak. 6480.

5 RMS.—Attr. all outside, $45; ivory trim; Frigid.; insulated roof, 3d; nr. L, bus, car. 4430 N. Dover-st. Longbeach 4467.

SUBL.—Beau. 5 rm. apt., ovrl. lake; 2 bedrs., 2 baths. $130 mo. incl. 18 mo. lease. 73 E. Elm, 11th floor. Sup. 4692.

4 EXTRA large rms.—Lite w. w.; table top, inador; 5 rm. effic.; glazed porch; all trans., shops. 5924 N. Paulina. Ard. 3775.

4 NICELY arr. rms.—$35; stm. ht., elec. ref. Excel. trans., shop. dist., close to park, lake. 4107-15 N. Broadway. See janitor.

6-7 ROOMS 2 BATHS $95, $97.50, $100. White woodwork; six large closets. East of Broadway. 562-564 Roscoe-st.

6 RMS.—Nr. Lincoln Pk.; 2 baths; large sun parlor; priv. rear pch.; elec. refrig.; nice yard; exc. trans. 2832 Cambridge.

1 5-RM 2d flr. 1 6-rm. 1st flr.—May 1; Gentiles, no small children; 1 blk. L, bus, lake. 1131 Loyola. Hollycourt 4545.

HIGH GRADE, modern 6 room flat in 2 apartment bldg.; tile kitchen and bath; dble. plbg. 5254 N. Spaulding. Jun. 9312.

NEWEST 6 rm.; ivory white woodwk., painted canvas walls, tile bath, bath, extra lav., gar. $75. 2031 Farragut. Lon. 3793.

4 RMS.—Elec. refg., stm. ht.; conven. tran. Reas. rent. 734-42 Oakdale. See janitor.

6 MODERN rms., 2d; 2 baths, shwr. stall, $65, incl. gar. 6435 N. Richmond. Edg. 0120.

LGE. 4 rm. apts.; well kept bldg.; stm. ht.; elec. refrig.; $45-$55. 6422 Greenview.

6 ROOMS at 641 Oakdale, 1st floor—$47.50. Table top range, refrig. Sheldrake 0100.

FINEST EDGEWATER 6 AND 7 RMS., 2 baths; nr. lake. 2d floor. $90. Cen. 6610.

1123 PRATT-BLVD.—7 rms., 2 baths, 3 apt bldg.; ½ blk. lake, encl. rear porch.

4-5-6 RMS. $45 AND UP.
MR. O'BRIEN. SHELDRAKE 8600.

1113 LOYOLA—Near Lake and "L"; 6 mod. lt. rms., 1½ baths; refr.; $75. Shel. 8300.

6237 N. LAKEWOOD—4 and 5 bright rms.; mod. bldg., lge clos., exc. trans. Adults.

6 RMS., 2d, octagon front, 3 flat; tile bath, $68.50 inc. gar. Gentiles. 2010 Arthur.

5 RMS., newly decorated, stove heat, $18. See janitor at 2606 Lincoln-av., apt. 1.

2722 LELAND, 3d—7 rms.; modern; light; near L and surf.; $65. Bitt. 0604.

947-59 OAKDALE—4-5 rms., elec. refrig.; well maintained bldg.; adults; $37.50-$45.

549 OAKDALE—5 rms. and sun parlor; tile bath; elec. refrig. Lincoln 2716.

5 RMS., 2 baths—Heated garage; sleeping porch; 2d floor. 6150 N. Hamilton.

838 BRADLEY-PL.—Mod. 6 rms., tile bath, shower; new stove; adults; all trans.

1308-18 NORTH Shore—4 rms. facing beau court; refrig.; $37.50-$40. Div. 3133.

LAKEWOOD 5952—4 rms.; inador; nr. schl., L and Broadway car; modern. Fra. 0353.

GREENVIEW 6810—4 and 6 rms.; near lake and L; gd. trans.; 2 baths in 6; Fra. 0353.

ADDISON, 2348—Modern 3½-4-5 rms.; tile bath G E refg.; gd tr.; nr schls.; reas

MARSHALL FIELD GARDEN apartment homes. 411 Blackhawk-st. Lincoln 2121

WAYNE—6200 N., 6 lt. rms.; slp. pch.; yard; garage. Phone Bri. 6085.

2001 HOWE-ST.—Near Lincoln Park; 6 rms., porch; steam heat; refrigeration.

1507 GRANVILLE—4 large rooms; newly decorated. Agent at bldg. or LIN. 2716.

4 RM. apt.—Porch, light, attr.; blk. park, all tr. $37.50; different. 5047 Winthrop.

2721 THORNDALE-Fairfield—5 lt. rms., 1st. Refrig.; 2 blks. surf. Lon. 6955. May 1.

2208 ROSEMONT—4-5 rms.; shwr., 2 rm. Eng. bsmt.; refrg. Adults. Surf. Lon. 6955.

5133 SHERIDAN—4-6 rms., sun parlor, shwr. Ex. lav.; nr. pk., lake. Adults. See janitor.

5059 WINTHROP 1055 Berwyn—5 lgt. rms., decor.; refr.; L, surf. bus. Adults. See jan.

5309 KENMORE-1020 BERWYN—5 lt. rms., refrg.; L, surf., bus. Adults. May 1st.

4149 SHERIDAN—April 1st. 6 rms., 2 baths; L, surf. Adults. Private fam. Lon. 6955.

5 LGE., lt. rms., 2d; glzd. back pch. Edgewater Bch. sta. bus; 5 clos. 1255 Foster-av.

TO RENT—APARTMENTS—NORTH.
4, 5, 6, 7 Rooms and Larger.

ENJOY A NEW THRILL IN MODERN LIVING.
MARINE DRIVE APTS.
Overlooking lake and Lincoln park.
NEW 4 ROOM APARTMENTS.
Designed to afford choice of spare bedroom, dining room, study, library, etc.
All electric kitchens. Breakfast nook space. Roof Sun Deck. Rentals: $85 to $97.50. Phone Longbeach 5975.
5060 MARINE-DRIVE.
ONE BLOCK SOUTH OF FOSTER.
Rental Office on Premises.
HOWARD P. HURST & CO.

7 ROOMS DE LUXE.
2 baths, 3d floor; 3 apt. bldg.; modern, very light, and beautifully decorated; cool in summer [insulated roof]; warm all winter [24 hour heat]; beautiful baths and finest kitchen in Chicago area. In good location on quiet street; convenient to Loyola L, surface, bus, schools, churches; excellently maintained; $125, including garage.
6314 N. Lakewood-av. Sheldrake 8300.

2440 Lake View-av.
4, 5, 6 and 8 Room Apts.
Quiet, refined, elevator building. 24 hour service; door man; overlooking Lincoln Park and lake; restricted tenancy. Garage in rear of building; manager on premises or call Lincoln 2440.
Wirtz, Haynie & Ehrat, Inc.

TO RENT—APARTMENTS—NORTHWEST.
General List.

3533 PALMER-STREET.
3½ ROOMS...................$37.50 AND $40
4½ ROOMS.....................................$47.50
Ultra modern. Must be seen to be apprec.

4147-61 BYRON.
2-4 AND 5 RM. APTS.
Free refrig., C. & N. W. transp.; 11 minutes loop; near schools; $35-$50. See jan.

3 AND 4 ROOMS, $40-42.50.
2924 N. Sacramento-av. Modern building in nice residential district.

3½-4 Rooms, $38.50-$42.50.
3304 Diversey-av., modern cor. bldg., well maintained nr. shopping and transp.

3½-4 Rooms, $40-$42.50.
3253 N. Karlov-av., well maintained mod. corner bldg. nr. shopping and transp.

2-2½-3-4 ROOM APTS
4046-60 N. KEYSTONE—Inador bed; refrg. Free gas. See Manager; $32.50-$45.

S. W. COR. Harding and Division—3½-4 rs. These are unusual apts. $37.50-$40, including refrig. Diversey 9500.

3300 SCHUBERT—Modern 2-3-4 rooms, $30 up; good transportation; shopping district.

1, 2, 3, 3½ Rooms.

4061 ELSTON—Modern lge., lt. 2½-3½ rms. In well kept bldg. Lge. closets. Lt. woodwork. Exc. trans. $32.50 up. Jun. 1579.

4006 CULLOM-AV.—Avail. now. 2 and 3½ rms.; free gas; gd. trans.; elec. refr.; stm. ht.; $32.50-$37.50. Pen. 5535 or see Herz.

4337 RICHMOND—2-3½ rm. apts.; lge. rms.; elec. rfg.; redec.; inador; $31 up. Fra. 0353

2½ RMS.—1st flr.; lge., lgt.; new T. T. stoves. fixt. Apr. 1st. $35. 4210 N. Crawford.

3-3½ rms.—$36 up. Free gas, new stoves, refrig.; gd. trans. 2629 N. Spaulding.

5043 FULLERTON—2½ rms.; rfg.; near Park and tra.; inador; $32.50 up. Fra. 0353.

3815 FULLERTON-AV.—2½ rms.; elec. refrig., heated; inquire at bldg. Ready now.

4, 5, 6, 7 Rooms and Larger.

2708 CORTLAND—6 RMS. AND GARAGE, 2D FL., $52.50. LARGE, LIGHT RMS. IN MOD. 3 FLAT BLDG. AVAILABLE MAY 1. BEST APT. BUY ON N. W. SIDE. MUST BE SEEN. SEE JANITOR OR CALL AGENT. RANDOLPH 3477.

2010 HUMBOLDT-BLVD.
5 Room Apts. Modern.
Tiled baths; well maintained.
See janitor or call FRA. 0370.

2428 N. SAWYER.
4 rm. apt., mod., very spacious, light, quality bldg., $47.50; all trans. See janitor.

2627-29 N. ROCKWELL—6 rms. and garage in mod., well kept bldg.; beau. light, large rms.; reas. rent; available May 1. See janitor or call Randolph 3477.

3003 LOGAN-BLVD., corner Sacramento—4 rms. 3d floor; elec. refg., janitor service; well kept bldg., $42.50. Available May 1. See janitor or call Ran. 3477.

4710-16 N. BERNARD-ST.
4 rms., $37.50; elec. ref.; nr. shops, ½ blk. Rav. "L." See Carlson on prem. Rog. 0025.

4 ROOMS only $40; new table top range; immed. poss. or May 1st. 4233 N. RICHMOND. 1st floor, east. Fra. 8395.

LARGE corner 5 rms.—Refrig., $55. See Hoffman. Also 5 rms., $47.50. See Raszka. Will decorate. 4454 Diversey-avenue.

MOST RENT VALUE FOR YOUR MONEY. $32.50-$37.50; 5 rms., slpg. pch., garage. Newly dec. 5524 North-av. Merr. 6004.

NEW—5317-21 GIDDINGS-STREET.
5 lge. rms.; tile bath; mod. kit.; Ven. blds. Lin. 2716, or Schmidt, 4656 Milwaukee.

5 RMS., encl. heated porch; new elec. refrig.; table top range; inador; rent $52.50 incl. gar. 3352 N. Keating, 1st apt. Fra. 8395.

5254 N. SPAULDING—6 rms., hi grade 2 flat, tile kitch; dbl. plumbing. Jun. 9312.

2301 N. LOWELL—Beaut. 5 rm. apt.; high grade; steam heat; corner; reasonable.

4322 BELDEN—4 rms.; very modern; 1st flr.; stm. ht., refrig.; only $45.

2940 BELLE PLAINE—4 r.; lge., airy; pri. pch.; ex. tran.; well kept bldg. Key. 5968.

5939 N. ROCKWELL—5 rms.; Craftex walls; breakfast nook; $56.50 incl. gar. Fra. 0353.

4 AND 5 rm. apts., $37.50-$42.50—Stm. ht., G. E. refrig. Apply 2924 Irving Park-road.

CHRISTIANA, 3730-34—4 rms., good trans., redec.; refrig.; $40 up. Fra. 0353.

SUB-LET—4 lge. rms. to Oct 1, 2d fl., new stove and G. E. refrig. 2825 Palmer.

WELLINGTON, 2823—5 rms.; new T. T. stv.; rear pch.; redec.; $44. Inq. Fra. 0353

BELL, 3946—4 rms.; inador; rfg.; redec.; $40. Fra. 0353.

8 RM. flat, 3d flr., steam heat, $42.50. 1522 N. Rockwell. Info. Ph. Ber. 9071.

KEDVALE TOWERS—4 rms., $55-$60; free gas; gd. trans. Gentiles. 4209 N. Kedvale.

TO RENT—APARTMENTS—WEST.
General List.

Choice 2½-3½-4 Rooms.
5645 Washington. Large, light rooms; large closets; inador bed, white woodwork; built-in tub and shwr.; lino.; nr. all shops. Good transportation. $40-$57.50.

3½-4 ROOM apts., $35-$40; modern table top stoves; elec. refrig.; good transp. 609-27 S. SACRAMENTO. See manager.

1, 2, 3, 3½ Rooms.

2½ RMS. May 1st; 4834 W. Adams; free gas; reas. rt. Ph. Man. 6185 or Man. 0697

4, 5, 6, 7 Rooms and Larger.

— — CHOICE 4 ROOMS — —
5439 Washington. Large units; canvas walls, white woodwork; modern bath; new refrigerator, stove, linoleum; fast trans.

DE luxe 5-6 rm. apts. incl. sun rm., dbl. plumb., master bath; compl. mod. tile; new frigid. 35-39 S. Central Park blvd. opp. Garf. pk. Apply jan. or Ph. Monroe 7420.

4-5 RMS., MODERN; CANVAS WALLS. INador, light woodwk.; lgt., airy; will dec. 5644 Washington-bl. Aus. 7100. Agt. prem.

3341-49 WARREN-BLVD.
4-5 Rooms, $42.50-$50.
Elec. refrig.; near "L" transportation.

7 RMS.—Remodeled; dbl. plbg. Vitr.; refr.; Ven. blinds; auto. ht.; knotty pine recreation rm.; gar. 3444 Jackson. Nev. 2717.

5001 W. MONROE—4-5 outside rooms; very modern; G. E. refrig.; steam; best trans.

5521 WASHINGTON-BLVD.—4 rooms, new ranges and refrig.; very desirable; $45-$60.

4 RMS., lg., lt., new bldg., free refrig.; some 2 bedrms.; gd. trans.; reas. Roc. 7126.

5 RMS.—New bldg.; large, sunny; fast trans. 4659 West End-av., 2d flr. Col. 9228.

TO RENT—APARTMENTS—SUBURBAN.
SOUTH.
Beverly Hills—20 minutes to loop.

EXCLUSIVE 5 mod. rms., brand new stove, large G. E., $75. 10559 Hale-av. Bev. 6400.

NORTH.
Evanston—15 minutes to loop.

6 & 7 RM. DE LUXE APTS.
2 tile baths; canv. walls; new stoves and refrig.; 5 closets; all outside rms.; close to schl. and lake. Now taking May 1 leases. 937 Forest-avenue. Janitor on premises.

VIEW OF LAKE.
498 SHERIDAN-RD.
Outstanding, spacious 5 rooms; 1½ story living room, 25 feet long; woodburning firepl.; tall French windows; 2 tile baths.
MR. RAYMOND. ROGERS PARK 0458.

5-6 ROOMS.
719 HINMAN-AV.
Well arr.; tastefully dec. apts.; tile baths, showers; canvas walls...........$72.50-$95

NORTH SHORE houses and apartments. McGuire & Orr. Evanston. Rog. Pk. 3213.

LARGE 4 rm. apts. New T. T. stoves and G. E. refrig. 820-830 Mulford-st. See Jan.

TO RENT—APARTMENTS—SUBURBAN.
NORTH.
Evanston—15 minutes to loop.

APARTMENT HOMES in This
BRAND NEW BLDG.
3 and 4 rooms; some with 2 bedrooms; exclusive location; away from apartment district congestion. Pleasant outlook from spacious rooms. Private park. Latest equipment and modern features thruout. Will decorate to suit.
1 BLOCK WEST ISABELLA L STATION.
Rogers Park 1727. University 9500.

CHOICE 4-5 ROOMS.
726 Hinman-av.; large, light units, tastefully dec.; white trim; built-in tubs, showers; new refrig.; fast transp., $55-$80.

WEST.
Austin—14 minutes to loop.

7 RMS.—Arch. drways.; tile kit., bath; gar.; Gentiles; $100. 5300 Jackson. She. 5913.

2½-3½-4 RM. apts.—Mod., lge., lgt.; gas and refrig. free; low rent. 1149 N. Austin-blvd.

Oak Park—14 minutes to loop.

4 ROOM DE LUXE APTS.,
$55 AND UP.
Apartment homes in Oak Park's choicest north side residential section; less than 3 blocks to "L" and steam trans., shops, churches and schools; tile baths, showers, roll-away beds and each apt. decorated to suit the individual. Mgr. on premises.
232 N. OAK PARK-AV.
PHONE VILLAGE 6669
OR ROANOKE REAL ESTATE CO.
STATE 6168.

PLEASANT HOME APTS.,
134 HOME-AV. VILLAGE 7325.
Oak Park's finest four room apts. Beautiful Building in quiet refined neighborhood, spacious court, opposite new Mills Park, 1½ blocks to stores, schools, "L," Northwestern, and movies. Large, light rooms; restricted. $57.50 up.

CHOICE 4 rms., Mt. Vernon Apts., 1033 Ontario-st.—Rental $70 a month. Madison Realty Co., State 8126, or Carl Yurgens, Euclid 5429J. Available May 1.

2, 3, 4, 5, AND 6 RM. APTS.
Will decorate to suit.
LANG, WEISE & CELLA. RAN. 2574.

MOD. 4 rm. apt.—$40; stm. h.; h. w.; G. E. ref.; ex. tr.; avail. May 1st. 250 Lake, Vil. 8093.

River Forest—17 minutes to loop.

DE LUXE 8 rm. apt.—4 bedrms., 3 baths, garage. 1111 Bonnie Brae, River Forest.

TO RENT—FURNISHED APARTMENTS.
(See Also Hotels and Apt. Hotels.)
SOUTH.

Gorgeous, Daring Colors
GAILY MODERNISTIC 1-2 ROOM UNITS.
Slpg. pch., tile bath, colored plumb., Ven. blinds, maid serv., basement Rathskeller, ping pong; 1 blk. I. C., park. The Kim. $40-$55 up.
1456 E. 67TH-PLACE.

GOTHIC APTS.
1, 2, and 3 room kitchenette apts. Nicely furnished. Complete hotel service. I. C. transportation.
6529 KENWOOD

ALYCE APARTMENTS
4756 DREXEL.
Nicely furnished 1 and 2 room kitchenette apartments with hotel service. Attractive rental.

ELMO APT. HOTEL,
5220 HARPER-AV.
Newly decorated, furnished and carpeted; 1-2-3 rm. kitchenette apts.; complete hotel service; moderate rental.

2½ ROOM APARTMENT—$45
3½ ROOM APARTMENT—$75
Newest, roomiest kitch. apts. on S. Side; Large closets, priv. grounds, newly furn. and decorated. 24 hour hotel service.
CARYLCOURT APTS., 4537 DREXEL-BL.

BELVIDERE APT. HOTEL,
4655 LAKE PARK-AV.
Nicely furnished, newly decorated. 1-2-3 room kitchenette apartments. Complete hotel service. Low rentals.

CHOICE 2½ ROOMS.
1410 E. 70th-st. Well laid out apts.; complete decorations; inador beds; new furniture, ranges, refrig., lino., $42.50-$45.

4009 LAKE PARK-AV.—2½ rooms and bath, newly decorated, well furnished, elec. refrigeration, telephone serv., back porch, overlooking Lake Michigan. $37.50 month.

DORNELL APTS, 5326 CORNELL.
1 rm. Pullmanette, 2 room dinette, $47.50, $57.50. Hotel service. I. C. Fairfax 9400.
DIRECTION DOWNS, MOHL & CO.

CREGIER MANOR.
1-2½-3½ rm. furn. apts.; maid, phone, desk serv.; $42.50-72.50; I.C. 7018 Cregier.

753 E. 79TH-ST.—2 ROOMS.
AGENT ON PREMISES OR PHONE
McKEY & POAGUE. TRI. 5060.

1½ ROOMS—Large dressing closet; free light, gas, refrig.; bus at door, 2 blks. L; $32.50 up. 4336 Drexel-blvd. Oakland 4951.

4140 DREXEL APT. HOTEL—2-3 rms., $40; newly furn.; 24 hr. swbr.; bus, L at door.

MANSFIELD Apt. Hotel—1-2 rm. kit. apts. $9 wk. up. 6434 Cottage Grove-av.

6540 MINERVA—1 room attractive apt. fireproof bldg.; near good transportation.

5 NICELY furn. rms., 7048 Chappel; adults only. Call Dor. 6409 or Plaza 7038. 1-4.

6121 WOODLAWN-AV.—4 room apt.; elec. refrig.; mod.; pri. bath; all tr.; adults; $45.

5528 CORNELL—2 ROOMS FURN. INDIvidual apt.; elec. refrig.; I. C. tr.; $37.50.

5114 CORNELL-AV.—4 room furn. apt. Near I. C. trans. $52.50.

810 HYDE PK.-BL.—2-3-4 rm. kits., all priv. baths; $30-$50. Also weekly. Ken. 0940.

1-2 RM. kitch. apt.; elec. refr.; priv. bath; nr. I. C. and surf. 4717 Kenwood-av.

SUBLSE.—1 r. apt.; May 1; nice. furn.; hotel serv.; ex. tr.; reas. Apt. 303, 7458 Kingston

MIDWAY APTS.—1-2 rm. kitnts., newly dec. $40 up. ½ blk. I. C. 1535 E. 60th-st.

SOUTH GROVE APT. HOTEL—Attr. 1-2 rm. kit. apts. Reas. 6543 Cottage Grove.

SOUTHWEST.

6337 S. CAMPBELL-AV.—1-2 rm. furnished kitchenette apartments. $6 and up.

NORTH.

1346 ARGYLE.
Beau. 3 room apts.; well furn.; refrig., range, compl. dec.; nr. all trans. $47.50-$50.

2½ RM. APTS., $40-$45.
Nicely furn., decor.; maid serv.; everything furn.; gd. tr. Coronado Apts., 4736 Malden.

915 CARMEN (5025 North).
1-2½-3½ rm. apts.; attrac. furn.; gas, elec. refrig.; maid service; elec. ½ block lake.

5 RM. ultra-mod. sunparlor apt.—New kit., bath; all trans.; nr. lake; $100. Also 4 rm. apt., $55. Restricted. 1700 Greenleaf.

839 SUNNYSIDE—2 rms., $37.50; 3 rms., $45; elec. refrig., private bath. Gentiles. Near lake. Occupancy April 1st.

1712 ESTES—2 rms., $45; 2½, $47.50-$55; 3 rms., $65; both with bedrm.; compl. furn.; tile bath; elec. refrig.; Gentiles. Rog. 6186.

1434 THORNDALE—Beau. furn. 3½ rs.; ext. inador, shwr.; nr. schls., shops; ex. trans.; lt. wdwk.; new. dec. $47.50. Ard. 3912.

3½-4½ RM. apts.—Comp. furn.; on the lake; private beach; garage in conn.; exc. trans. $75-$80. 1200 Sherwin-av. Shel. 9745.

644 DIVERSEY-PKWY.—1½ rs. $40-$47.50; 3 rm. bedrm., $70; daily maid service, switchboard, new carpets, new furniture.

5516 KENMORE—Unusual 3 rm. apt.; liv. rm. 24x16. Carpeted flrs., tile bath, brand new kit. equipmt. $100. Also 2 rm., $57.50.

5 RM. apt.—$75. New bldg. Christy, 7052 N. Paulina, 3d floor. Bri. 4354. Possession now or later.

2½-3 RMS.—Bedrms. and inador; accom. 4 adults; all outside rms.; compl. serv.; all trans. Irvington Apts., 4614 N. Paulina.

1022 DAKIN—3½ rm. front apt., 2 beds. $45; 2½ rms., sun parlor, $35. Everything furnished. All trans. Lake V. 7277.

MODERN 3 rm. kitchenette—$50; 3-4 adlts.; nr. Wieboldt's. 3401 N. Marshfield.

4012 SHERIDAN-RD.—3 rm. furn. apt., pri. bath, porch. $50 mo.; good trans. Refs.

4 RMS.—Bath with shower; free gas, refrig.; ¼ blk. lake; bus. L; $58. 1333 Touhy.

940 WINONA APTS.—5100 N. Beau. 2-3 rm. kit.-dinette; nr. lake; exc. tr.; $55 up.

BANKS-ST., 2 E.—Unusual 1st fl. apt.; very lge. liv. r., kitch. and bath. Del. 9605

732 BITTERSWEET [4100 N.]—Near drive; beau. 1-2-3 room kits.; hotel service, swbd.

ASTOR-ST.—Very unusual 4 rm.; modern, furnished. Restricted. Delaware 6398.

3 LARGE, clean rms., porch, extra bed, lav., Frig., $9.50. 925 Windsor. 4500 North.

4706 N. BEACON—1-2 rm. apts., $27.50-$40. Also hotel rms., $4-$5. Compl. hotel serv.

1029 N. La Salle—Large, lite kitnt. apt.; priv. bath; newly decor; $8 week.

5604 RIDGE-AV., 2d fl.—Large, lite, newly dec.; kitnt. apt.; private bath; $7 week.

834 FULLERTON—Mod. 2 rm. kitnts.; pri. bath; Frigid.; L exp.; good shoppg. $10.

4845 MAGNOLIA—1-2 rooms; newly decorated; nicely furn.; adj. bath; all trans.

3 RMS.—Accom 4 pers.; very clean; L exp., lk., schls.; $48. 6721 Glenwood. Bri. 4428.

3½ RMS. FURNISHED; inador bed, front pch., $47.50. 2106 Seminary.

TO RENT—FURNISHED APARTMENTS.
NORTH.

3½ RM. KITCH. APTS, $75.
"GORGEOUS"! You'll say when you see these thrilling new luxury apartments; modern new furnishings, carpeting and decorating; across the park; 10 min. to the loop.
NORTH PARK HOTEL,
1936 North Clark at Lincoln Park.

RUTH MANOR APTS.
Desirable, well kept 1-2-3 rm. apts. Full hotel service. Adults. 5518 Winthrop.
STURM-BICKEL CORP.

GLENWYN APARTMENTS.
6040 WINTHROP.
Newly carpeted furnished and decorated; 1-2 rm. kitchenette apts.; moderate rental. Inspection invited.

WINONA BEACH APTS.
2-3 rm. beau. furn. din.-kit. apts.; md. serv. Nr. lk.; reas. rentals, gas, lgt., linens. 918 WINONA-AV. SUNNYSIDE 4544.

5734 WINTHROP.
WINTHROP-TERRACE, 1-2 room kitchenettes, hotel rooms; well furnished; daily service; moderate rentals. LONG. 8032.

SUBLEASE—Business affairs require my leaving city. Will sublease for 5 mo. at a sacrifice 3 rooms furnished serviced apt. in exclusive near North Side Hotel. Address H G 356, Tribune.

1263 PRATT-BLVD.
5 rm. apt., elegantly furn. and carpeted; 2 master bedrms. with baths; refrig., gas, light, window washing, vacuuming included. Maid service optional.

NORTHWEST.

BELLE PLAINE APTS.—Mod. 1½ rm. kits., nr. Milw., Irv.Pk., Cicero. 4915 Belle Plaine.

BEAU., clean 1 rm. front kit.—Pri. bath; hotel ser. 4901 N. Christiana. Jun. 6462.

WEST.

OAK PARK CHATEAU HOTEL.
1, 2, 3 rm. kitch.; twin beds; swbd.; gentiles. 330 N. Austin. Vil. 8500-Aus. 8510.

THE CERVELL—Snappiest 1-2-3 room kit. apts.; fireprf. bldg.; elev.; home atmos.; all trans. Gentiles. 325 N. Austin. Col. 1078.

ALEXANDER APTS., 1640 W. ADAMS-ST. Beau. furn. 1-2 rm. kits., newly dec., lge., lite rms. Maid serv. Low rt. Seeley 9597.

WANTED—TO RENT—APARTMENTS.

FURNISHED—5 or 6 rm. apt. or house, 2 baths. North. Nr. lake. 1 or 2 yrs. Small fam. Refs. $90. Address X O 259, Tribune.

JAPANESE couple, excel. refs.; 3½ or 4 rooms, 1st or 2d flr.; near park or lake. Taiyo Trad. Co., 327 W. Madison. Fra. 8152.

APT., $42.50—Hse., $35; 2 bedrms., nr. R. I. Calum. H.S.; May 1. Address B 590, Tribune.

TO RENT—STORES.
South Side.

526 E. 79TH-ST.
Excel. cor. for restaurant. Just across from Rhodes theater, near new project of 900 apts. Size, 23x85.

1003 E. 63D-ST.
Finest apparel block on 63d-st. Excel. loc. for ling., hosiery, and other apparel. Among chain stores. Size, 20x72.
SOUTH SIDE MANAGEMENT CO.
1525 E. 53d-st. Dor. 7900.

2139-45 E. 79TH-ST., 50x80................$150
11367 S. Michigan-av.; heated..........$90
2845 W. 63d-st. $45
2943 W. 63d-st.; heated.....................$75
3338 W. 63d-st.; heated.....................$40
2256 E. 75th-st. $30
2047 E. 79th-st. $30
2812 E. 79th-st. $35
3645 E. 106th-st. $45
Silverman, 2345 E. 71st-st. Dor. 0700.

7107-9 STONY ISLAND-AV.—Rent single or double; stm. ht.; low rent; just vacated; nr. I. C. station; suit. food sales mrchndsg. MURTAUGH. PLAZA 0770.

1010 E. 53D-ST.—Modern steam heated store; desirable location. Philip Livingston, 221 W. Madison. Franklin 5577.

CHOICE location, N. W. cor. 73d-Jeffery. Store, drugs, ice cream, candy, school supply, lunch, radio, hardware, elec. appl.

LIVE loc.—Barber shop, fruit, vegetables, grocery, bakery. Orr Realty, 1315 E. 63d.

BEAU. store—50x125, Cottage Grov. nr. 63d. Autos, mfg. or any bus. Reas. Fai. 1557.

Southwest Side.

CORNER store—24x70; suit. drug store; 55th and Mozart; rent reas. Rad. 1093.

STORE—REAL BUSY NEIGHBORHOOD. Stm. htd.; reas. 4208 Archer. Call Sag. 0660.

North Side.

IDEAL LOCATION
FOR HI-CLASS GROCERY, MEATS, FRUITS, VEG'TABLES, BAKERY, ETC. Store 28x80 ft. in modern building next to corner Division and Clark-sts. See owner, 1215 N. Clark. Whitehall 5050 for appointment.

STORE—17x60. Food shop, haberdashery, or shoe store; exc. location in Belle Shore Hotel. 1062 Bryn Mawr. Apply at desk.

STORE [25x50], $25; garage [25x25], $10. Concess. May 1st; brk. bldg. 1048 Dickens.

3457 LINCOLN-AV.—Any bus., reas. rent. Sullivan, 4421 Milwaukee. Pen. 7112.

STORE—Good loc. for dry goods or meat mkt. Reas. rt. Inq. at 2616 Lincoln-av.

3701 HALSTED, cor. Waveland—Lge. cor. store, stm. ht. Suit. tavern or other bus.

Northwest Side.

5934 W. NORTH-AV.
Excellent location for any business. On busiest block in Austin. Immed. possession.
SOUTH SIDE MANAGEMENT CO.
1525 E. 53d-st. Dor. 7900.

5801 DIVISION—Cor. store, 23x60; stm. ht.; suit. any bus. or chain store. Van. 8090.

IDEAL loc. in theatre block. 3123 Irving Park-road. Dearborn 9574.

West Side.

3340 W. ROOSEVELT-RD.—Large store, modern front; excel. loc.; immed. poss.; long lease to responsible tenant. Ran. 3021.

60 DAYS' free rent—Busy trans. cor.; florist, candies, ice cream, food shop. Mans. 6108.

Suburban.

WILMETTE STORE, heated, 523 Fourth-st.; reas. rent. Tighe Realty, Wilmette 3005.

TO RENT—OFFICES AND SHOPS.
Central.

MICHIGAN-OHIO BLDG.
612 N. MICHIGAN, AT OHIO.
Offers excell. furn. or unfurn. offices, lino. flrs., new. dec., low rent; mo. to mo. or yr. basis; unlimit. parkg., eve. serv., conference rm. available to tenants.

2D FLOOR,
226 S. WABASH-AV.
4,000 ft., reas. rental; also smaller units. OFFICE OF BLDG. Ph. Wab. 7813.

32 N. STATE—S. W. Cor. Washington. Fireproof bldg.; one floor; also attractive offices; north light; night service; center Loop; single room, furnished, $20; with reception room, $35 up; beautiful desk space. Phone, steno. SWIGART & Co., Room 601.

ATTRACTIVE FURNISHED OFFICE WITH RECEPTION ROOM. RENTAL $30. IN FIRST CLASS, WELL LOCATED BUILDING WITH SERVICE OPTIONAL. 30 N. LA SALLE-ST. SUITE 300.

AVAILABLE for mfg. agents of well known merchandising lines; desk space with secretarial service; use of display room. NORTH AMERICAN BUILDING. 36 South State-st. Rm. 1402.

FURNISHED PRIVATE OFFICES. $15 PER MONTH. TELEPHONE SERVICE AVAILABLE. SUITE 420. 82 W. WASHINGTON-ST.

OFFICE, display, or laboratory space. Postofce in building; reas. rental. 154 E. Erie-street. Whitehall 6026.

DESIRABLE SPACE—MODERATE RENT. PELOUZE BUILDING. 230 E. Ohio. Free Park. R. 606. Whi. 7945.

DESK space—Also priv. ofc. reas.; ph., secy. serv. opt. 176 W. Adams, R. 1629. Sta. 005[illegible]

DESK space, $7.50 up—Mail-phone service $1 mo. up. 330 S. Wells. Room 706.

333 N. MICHIGAN-AV.—Mail-phone service. Telephone Secretarial Service, Inc.

Outlying.

COMPLETELY furnished office—Phone and sec'y service optional; inside loading dock. 1449 W. 51st. Yards 2173.

WANTED—STORES, OFFICES, LOFTS.

WANTED—Fountain luncheon space; pref. loop building. Address D 107, Tribune.

COLLECTIONS.

DOES ANY ONE OWE YOU? Let experts collect on commission basis. Universal Collection, 39 S. La Salle-st. Cen. [illegible]

COLLECTIONS everywhere—No collections, no charges. United Mercantile, Room [illegible], 140 North Dearborn. Phone State 41[illegible]

TYPEWRITERS AND SUPPLIES.

TYPEWRITER, $9; adder, $27; mimeograph, $25. PRUITT, 425 N. La Salle. Del. 49[illegible]

RENT a typewriter; 1 mo., $2.50; 3 mo., $[illegible] ALL TYPES. 415 N. State. Del. 1843.

MERCHANDISE.

CHICAGO SPORTS CORNER—BIG SALE. 2 NORTH CLARK-ST.

PRINCESS PINE.
Wm. Kemp. Pickford, Michigan.

AUCTION SALES.

WILLIAMS, BARKER & SEVERN CO.
229 South Wabash-av. General Auctioneers. Furniture, carpets, general household goods.
TELEPHONE HARRISON 3777.

REAL ESTATE—APARTMENT BLDGS.

REAL ESTATE—HOUSES.

REAL ESTATE—SUBURBAN—SOUTH.

Test Your Facts

Here are the correct answers to the "Test Your Facts" questions on today's editorial page:

1. [b] Yellowstone National park.
2. [b] Pianist.
3. [a] Forty-eight.
4. [a] Liver.

REAL ESTATE—RESORT PROPERTIES.

Wisconsin.

Off the Beaten Path

Fisherman's Paradise: chock full of bass, pickerel and pike; state fish hatcheries on lake; wooded like the North Woods [and only 59 miles northwest of Chicago]: four room carpenter-built cottage, inside toilet. $695 complete: $100 down, 4 years to pay. Private hunting grounds. Safe sand beach. No trade. Address X O 250, Tribune.

ENGLISH TYPE home — [Not a shack] — Water front; scrn. porch; inside water and toilet; 50 mi. Chgo. $1,250; $150 dn. Tms. ADDRESS T Y 85, TRIBUNE.

REAL ESTATE—FARM LANDS.

Farm Land Classified advertisments will be found in the News Section adjacent to the daily feature "Day By Day on the Farm."

REAL ESTATE WANTED.

Apartment Buildings.

2 FLAT brk. or bung., N. of Lawrence, W. of Cicero, nr. St. Cornelius' church. Ryan Realty, 5117 Milwaukee-av. Kil. 9630.

Business Property.

WANT LARGE BUSINESS PROPERTIES.

REAL ESTATE FOR EXCHANGE.

THREE clear Iowa farms, two dwellings in town and a first mortgage of $12,500; exchange for clear property value $100,000. J. E. Hale, Clarinda, Ia.

Vacant.

I OWN 162x189 ft. in Lake Forest; exchange for residence or apt. bldg.; will assume. Address X Y 211, Tribune.

REAL ESTATE LOANS, MORTGAGES.

MONEY TO LOAN

We are in the market for Loans on Chicago and suburban real estate. Completed buildings or to be constructed. Also FHA Loans.

HEITMAN TRUST CO.

3d Floor, Otis Bldg.
10 S. La Salle-st., Chicago.
FRANKLIN 2400.

WILL BUY AT PAR
Seasoned mortgages and contracts.
First Federal Savings & Loan Assn., Cent. 8100.
130 S. LA SALLE-ST.

LOANS—PERSONAL AND BUSINESS.

Personal Property and Salary.

Salary Loans

$25 TO $300

On Your Signature Only

NO ENDORSERS—NO MORTGAGES.
ONLY YOU SIGN.

MAKE YOUR OWN REPAYMENT TERMS.
1 TO 20 MONTHS TO PAY.

BORROW WITHOUT THE KNOWLEDGE OF YOUR EMPLOYER, FRIENDS, OR RELATIVES. [COMPLETE PRIVACY.]

ALSO FURNITURE AND AUTO LOANS.
LIBERAL PLANS—FAST SERVICE.

Phone for Your Loan

then immediately call in person at office and obtain the money.

LOCAL LOAN CO.

UNDER STATE SUPERVISION.

For personal attention when you telephone the nearest office ask for the manager whose name is listed below:

— Loop Office —
1 W. MADISON at State.
Thos. Kerwin, Mgr. RANdolph 8400.

LOANS—PERSONAL AND BUSINESS.

Personal Property and Salary.

LOANS

YOU CAN BORROW $100 IF YOU CAN REPAY $6.43 A MONTH.

CASH LOAN YOU GET	6 Mos. Loan.	12 Mos. Loan.	16 Mos. Loan.	20 Mos. Loan.
$ 25	$ 4.54	$ 2.44		
50	9.09	4.88		
75	13.63	7.33	$ 5.76	$ 4.83
100	18.18	9.77	7.68	6.43
125	22.69	12.19	9.58	8.02
150	27.19	14.59	11.45	9.58
200	36.17	19.36	15.18	12.69
250	45.12	24.12	18.89	15.77
300	54.08	28.87	22.60	18.85

(AMOUNT YOU PAY BACK EACH MONTH, INCLUDING ALL CHARGES.)

These payments are calculated at Household's rate of 2½% per month on balances of $100 or less; 2% per month on balances of $100 to $300. These rates are less than the lawful maximum on all loans and are the same to every one. No endorsers. Loans made on your own signature or on furniture or auto. No wage assignments, no credit inquiries of friends or relatives. To apply phone or visit office nearest you.

LOOP OFFICES:

111 W. Washington, Rm. 253. FRA. 1082
5 S. Wabash, 13th floor. STAte 0151

841 E. 63d-st., 4th flr. PLAza 8360
9204 Commercial-av., 3d flr. SOU. Chi. 0103
11106 S. Michigan, 2d flr. COMmodore 3880
Cicero, 6012 Cermak-rd., 2d flr. CICero 6400
Oak Park, 1140 Lake-st., 3d flr. EUClid 503
1 N. Pulaski [Crawford], 5th flr. KED. 0704

HOUSEHOLD FINANCE CORPORATION.

IF YOU NEED TO BORROW
CALL
T. B. WARD, INC.
where any honest man or woman can borrow from
$30 UP TO $300
DEPENDENT ON ABILITY TO PAY.
T. B. WARD, INC.
Room 408, 8 S. Dearborn.
RANDOLPH 2060.

ILLINOIS Domestic Finance Corp., Rm. 201 New Capitol Bldg., 6 E. Randolph. Fra. 3494

LOAN—$50 to $300. L. T. Baker & Co. 30 W. Washington. Rm. 1407 Ran. 6151

Business Loans.

$300 to $150,000

To machine shops, print shops, factories, laundries, hotels, stores, trucks, etc. No Endorsers. Terms to Suit.

Oldest Estab. in Chicago

BUSINESS OPPORTUNITIES.

RMG. hse.—58 rm.; North; lse. 5 yr.; nets $250; req. $2,000. DeWoskin, 105 W. Madison.

ROOMING HSE.—35 rms., 1-2 kitnt., gd. furn., low rent. Pr. $3,500; tms. Lon. 4770.

Sandwich Shop

Nets $10,000 yearly. Owned by chain store operator.
PRICE—$10,000
Address X O 257, Tribune.

SCHOOL, Variety Store—Car transfer cor. Long est. Reas. 1152 W. 51st. Bou. 6374.

SCHOOL STORE—Liv. qts., $500 complete. Good inc. 709 Wrightwood. Lin. 2139.

SHOE rep.—2 stores; Landis champ. mchy. barg., fin., $20 up. Op. Sun. 3414 N. Cicero.

SIGN bus.—Est. 7 yrs.; good loc., liv qtrs. Cheap rent. Est. accts., cash. Nev. 9394.

TAILOR-FURRIER-CLNR.—Est. 16 yrs. Liv. qtrs. Sacr. Illness. 5011 W. Armitage.

TAILOR SHOP—With 1 room, shower; rent $20. Ideal for sgl. man. 2354 N. St. Louis.

TAVERN—Gd. location; reason for selling, leaving town. 2506 Lincoln-avenue.

TAVERN—Cor. Milwaukee-av.-Jefferson Pk. dist., doing fine bus. Lane. Mans. 7500.

TAVERN and cocktail lounge. For information call Nevada 1600.

TAVERN—Good location; estab. 7 yrs. Bargain. 3504 W. Chicago-avenue. Spa. 8397.

TAVERN—Well equipped; gd. neighborhood. Call after 1 p. m. 4709 N. Damen.

TAVERN—N. Side. Estab. 5 years; mod. fixt. Acct. illness. Address X Y 212, Tribune.

TAVERN—Gd. bus. sect. Well stocked; mod. fixt. Gd. opp. 3235 W. 26th-st., Roc. 1611.

HOUSEHOLD APPLIANCES.

DANCING SCHOOLS.

BUILDING MATERIALS.

USED AUTOMOBILES FOR SALE.

$100.00 GIVEN AWAY 3 BIG LUCKY TAG CASH PRIZES

Ask Any Cook County FORD DEALER

Felz has 6 convertibles
'40 Buick sed...used '40 Buick cpe....used
'39 Cadillac sedan. '38 Buick sedan.
'37 Packard coupe. '36 Cadillac sedan.
Big savings on all cars.
FELZ, 1132 DIVERSEY.
Famous 20 years for bargains.

FORD '37 SEDAN—$245.
FORD '36 SEDAN—$195.
DODGE '38 SEDAN—$480.
DODGE '38 COUPE—$465.
FORD DLR. 1132 N. DAMEN.

AUBURN—'36 conv. sedan; 2 sd. mts., htr., w. w. tires overdrive; clean, sporty car. Barg. Wright, 1101 N. Clark. Op. eves, Sun.

BUICK 1940, $845
SPECIAL business coupe, equipped with defrosters, heater, clock, spotlight, many other extras. Used very little, $845.
CENTURY convertible 4 door sedan, used very little by our manager, genuine red leather upholstering, black top, maroon finish, radio, heater, defrosters, whitewall tires, etc. Will sacrifice.

BUICK 1939, $695
SPECIAL—4 door sedan, heater, trunk, defrosters, etc. Just like a brand new car. Choice of black, tan or gray, $695.
WEST SIDE BUICK
"Where customers send their friends."
4666 WASHINGTON-BLVD.

Northwest Buick
18 YEARS ON LAWRENCE-AV.
'31 "67" Buick sed.; 6 whls., new tires.$95
'36 "41W" Buick 5 pass. sedan; radio.$295
'37 "48" Buick trunk sedan..........$485
'38 "44" Buick sedan; radio, heater ..$550
'38 "41" Buick sedan; radio, heater ..$625
'39 "41" Buick sedan; radio, heater ..$735
'40 "51" Buick super sed.; exc.; used.Save
3807 LAWRENCE

BUICK 90, $595
7 PASSENGER LIMITED
De luxe 4 door '37 touring sedan, built-in trunk, side mounts, 6 General cord whitewall tires, radio, front and rear heaters, defrosters, chauffeur driven. Owned by prominent family in Lake Forest. Car will pass for brand new. We have it for $595. Your car down, balance 2 years. Open eves.
3939 WASHINGTON

BUICK 1936, $295
4 door trunk sedan; radio, heater; low mileage. Been in very good hands and shows it. Real family investment, $295.
Frank Lynch Buick Co.
5330 IRVING PARK-ROAD.
Ph. Mulberry 1800. Open Sun. to 11 p. m.

BUICK—1940
Super "51," radio, w. w. tires; used. OFFICIAL'S CAR. BIG SAVING.
LINCOLN PARK BUICK
2823 N. HALSTED-ST.

Buick '38 Opera Seat Coupe.
Attrac. color harmony, w. w. tires, radio.
NOW $635
SOUTH SHORE BUICK, INC.
7320 STONY ISLAND. MID. 6403.

BUICK 1938, $485
De luxe 5 pass. trunk sedan, radio, heater, original finish. Like new. Terms, trade.
4635 Washington-blvd.

BUICK—'36-81 ROADMASTER.
4 door trunk sedan. Radio, heater. Tires, paint, upholstery like new. Real buy. Only $345. License incl.
ROYAL SALES & SERVICE
1930 MILWAUKEE-COR. WESTERN.
PHONE ARMITAGE 9167.

BUICK '35—$55 DOWN.
4 dr. sed.; beau. maroon finish; heater, and many other extras; tires, motor perf...$285
Your car or $55 down, bal. $19.85 month.
MIDWAY CHEVROLET CO.
2 E. Garfield, cor. State. Atlantic 4000.

BUICK 7 PASS. SEDAN
1937, 6 wheels side mts., radio, htr...$545
Also 1936 7 pass. sedan; like new...$435
YOUR CAR DOWN, 2 YEARS TO PAY.
INDEPENDENT MOTORS, 2700 Madison.

BUICK—1937 de luxe 4 door sedan: a very beautiful car that shows exceptional care. Equipped with radio, heater, defrosters, flexible wheel, etc. Truly a car to be proud of. Sacrifice $465. CHEVROLET DEALER, 15 CHICAGO-AV., OAK PARK.

BUICK—1936 SEDAN, Model 41-five-pass, with radio, heater, clock, side mounts, etc. Smart dust-proof gray finish. Nice shape throughout. Exceptional value at $295. STUDEBAKER BRANCH, 1836 RIDGE, EVANSTON.

BUICK 1939 SEDAN, $595.
5 pass., mod. 48, heater.
3520 ARCHER-AV.

'39 Buick 41 Sedan........$795
4 door; built-in trunk, radio, heater.
Morton's, 2825 Sheffield.

BUICK—1938 41 sedan; Goldenvoice radio, heater, clock; finish spotless. Call after 6 p. m. Owner, Buc. 7827. 918 Addison-st.

BUICK—'36 4 door sedan; $295; private party Key. 9834. 3934 N. Kimball

BUICK—'39, model 41, 4 dr. sed.; wht. w. radio, htr.; priv.; $750. Van Buren 6646.

BUICK—'39-41 4 dr. sedan; de luxe equipped, low mil. Like new, $695. 7140 S. Halsted.

USED AUTOMOBILES FOR SALE.

Small Down
PAYMENT OR YOUR CAR
NO MONEY DOWN
IF YOU HAVE A JOB.
D-A-V-I-E-S
EASY FINANCE PLAN
State-City License Free
Quality Cars for Less
7 DAY DRIVING TRIAL.
'39 BUICK 40 series 5 pass. sed......$685
'39 DODGE 5 pass. sedan..............585
'39 FORD 85 touring sedan............495
'39 PLYM. de luxe sedan..............545
'38 PONTIAC convert. cpe., spec. job. 595
'38 CHEVROLET convertible coupe......495
'38 BUICK 4 series sedan.............495
'38 OLDS. conv. coupe. Must see to apprec.
'38 FORD de luxe 5 pass. trk. sed.... 365
'37 PONTIAC 6 cyl. 5 p. sedan........ 325
'37 OLDS. 5 pass. sedan.............. 395
'37 DODGE 5 pass. sedan.............. 375
'37 FORD 5 pass. sedan............... 245
'37 CHEV. 5 pass. sedan.............. 345
'37 LA SALLE sedan, side mounts...... 445
'37 BUICK 5 pass. sedan, trunk....... 395
'37 CADILLAC convertible coupe....... 595
'37 PACKARD 6 cyl. de luxe coupe..... 365
'36 DODGE 5 pass. sedan.............. 245
'36 PLYMOUTH 5 pass. de luxe sed..... 245
'36 FORD 5 pass. sedan............... 200
'36 CHRYSLER 5 pass. de luxe sed..... 295
'36 CHEV. 5 pass. de luxe sedan...... 245
'36 LA SALLE sedan................... 325
'36 OLDS. coupe...................... 245
'36 CHEV. coupe. Like new............ 245
'36 BUICK 5 pass. sedan, 40 series... 295
'35 FORD 5 pass. sedan............... 175
'35 OLDS. 5 pass. sedan.............. 245
'35 FORD convertible sedan........... 295
'35 BUICK 5 pass. sedan.............. 195
'35 PONTIAC conv. coupe, RH. spec. job.
'35 DODGE sedan...................... 225
'34 OLDS. 5 pass. sedan.............. 165
'34 FORD 5 pass. sedan............... 115
'34 PLYMOUTH conv. coupe, R. H. A beaut.
'34 PLYMOUTH 5 pass. sedan........... 145
'34 CHEV. 5 pass. sedan.............. 195
'34 DODGE sedan...................... 145
'34 BUICK sedan...................... 165
'33 PLYMOUTH sedan................... 65
'33 PLYMOUTH coupe................... 65
'31 FORD model A sedan............... 55
MOST HAVE RADIOS, HEATERS, ETC.
Other reconditioned and guaranteed cars.
240 MORE TO PICK FROM.
'32s to '39s. $40-$695.
Most every make sedan, coupe, convert.
2209 S. MICHIGAN
IMMEDIATE DELIVERY. ALWAYS OPEN.

NOTHING DOWN
or Your Old Car Down
IF YOU HAVE A JOB.
State License Free.
7 Day Driving Trial.
Buicks, Chvs., Dodges, Fords
Olds, Plyms., Pontiacs, Etc.,
from $35 to $750.
100 Late Model Cars.
Terms, Trade—Always Open.
2810 MADISON

HAROLD A. SIMS
AUTH. DE SOTO PLYMOUTH DEALER.
'38 Chev. 2 dr. sedan..............$375
'37 De Soto trunk sed. brom., htr...$365
'37 Dodge coupe; heater $365
'37 Plymouth 2 dr. sedan............$345
'36 Olds. 4 dr. trunk sedan; htr....$325
'35 Plymouth 4 dr. sedan; heater....$155
2550 N. CICERO

BUICK '38-7 pass. sed., side mts......$795
Buick '36-7 p. sed., side mts., clean, 450
Packard '37-120-7 p. sed., like new.., 550
Buick '29-7 p. side mts., very clean... 85
JAMES LEVY BUICK CO., 2257 S. Mich.

BUICK—'39-41 4 dr. sedan. Exc. cond. Rad., htr., defr. Priv. Sacr. $675. Ard. 5740.

Cadillac 7, 1939
MODEL 75-8 CYL. SEDAN
On the long wheel base, in black, full 7 passenger, chauffeur driven, 6 wheels, w. w. tires, spares never used. Cost $3,900 new and looks it. Can be seen any time at
BIRD-SYKES CO.
2215 S. MICHIGAN
Established 1903. Cal. 6060.

CADILLAC BARGAINS.
'36 60 sed..$131 dn. '38 65 sedan..$365 dn.
'36 70 sed.. 173 dn. '37 75 c. cpe.. 525 dn.
'37 75 sed.. 241 dn. '38 75 sedan.. 531 dn.
'36 60 sed.. 288 dn. '39 61 sedan.. 431 dn.
Cadillac, 652 Madison, Oak Pk. Aus.6074.

CADILLAC '40 SEDAN, $645
Model 62 4 dr. de luxe touring sedan; radio, htr., w. w. tires, very low mileage. Needs metal work. 2419 Michigan-av.

CADILLAC—Special '39 sedan; cost $2,500; rad., heater, w. w. tires; $1,495. Liberal terms or trade.
CUSTOM MOTORS, 2458 S. MICHIGAN.

CADILLAC—'37 sedan, $490.
Beautiful de luxe 4 door. A BUY.
Felz, 1132 Diversey.

CADILLAC—'34 5 pass. sedan; 6 wire whls., 2 htrs.; fine cond. Buck. 10555. Wellman.

'39 CHEVROLET '39
De luxe sedan with built-in trunk and with full de luxe equipment.
$495
$50 DOWN—$12.58 SEMI-MONTHLY.
AUTHORIZED DODGE-PLYMOUTH DLRS.
2750 LAWRENCE-AV.

C-H-E-V-R-O-L-E-T-S
1937s — $315 UP.
COUPES AND SEDANS.
SEE RAY TENNES.
2451 N. SACRAMENTO.
2437 MILWAUKEE-AV.

CHEV. 1939, $485
De luxe 5 pass. trunk sedan, built-in radio, beau. black finish, low mileage, tms.
4635 Washington-blvd.

CHEVROLET—'38 5 PASS. TRUNK SEDAN. Like new from bumper to bumper; perfect mechanically; spotless interior; complete equipment; an unusual car at the unusually low price of.........................$395
CLARK-MAPLE CHEV., 1038 N. Clark-st.
For 20 years good cars priced low.

CHEVROLET—'37 5 PASSENGER SEDAN. Low mileage; fine mech. cond.; beau. new car appearance; many extras; an unusual car at $325. Down payment as low as $35.
CLARK-MAPLE CHEV., 1038 N. Clark-st.
For 20 years good cars priced low.

CHEVROLET—Late 1938 town sedan; Here is real economy in a beautiful black car that has been completely checked over in our own shops and pronounced perfect. Only $385. CHEVROLET DEALER, 15 CHICAGO-AV., OAK PARK. Open Sunday.

Chev. '36 Std. 2 Dr. Trg. Sed.
Very good car. Heater...............$260
EVANSTON CARS HAVE BETTER CARE.
Nash Dlr., 1105 Chicago-av., Evanston.

CHEVROLET—'38 master de luxe 4 dr. bltin trunk sedan; hot water heater; dual equip. Very low mileage. Sacrifice $345. Terms. 4747 W. Madison-st., at Cicero-av.

CHEV.—1936 5 pass trunk sedan, $249. Radio, heater. Good cond. See today. NORMAN C. TAWNE, 5137 BROADWAY.

CHEV.—'37 sedan. Original beautiful black finish. 6 ply tires.......................$375
McMANUS, 6640 and 6710 S. Western.

CHEV.—'35 mod. de l. 5 pass. sed. radio htr.; low mil.; sac.; priv. party. Well. 7752.

CHEV.—'39 4 dr. master de luxe; heater; pri. party must sell. Div. 6800, Apt. 625.

CHEV.—'36 sedan; excellent finish.....$235
McMANUS, 6640 and 6710 S. Western.

CHEV.—1932 coach; repainted; O. K.....$95
Southwest Chev., 9220 S. Ashld. Ced. 3500.

CHEV.—'31 coach. A beauty..........$5 down
SCHNEIDER FORD, 4545 MADISON-ST.

CHEV.—'37 4 door sedan; master 6, 5 pass. Heater; $245; terms. 1350 N. Pulaski-road.

CHRYS. '35, $195
Airflow 4 door sedan, radio, heater, overdrive, beautiful black finish. Perfect car in every respect. It's yours for $195.
WEST SIDE BUICK
"Where customers send their friends."
4666 WASHINGTON-BLVD.

CHRYSLER, $945
1939 CUSTOM SARATOGA
De luxe 4 door 5 pass. sedan; overdrive; radio, heater, white wall tires; 2-tone upholstery. Original cost $1,700. Sac. $945.
4635 WASHINGTON-bl.

CHRYSLER—'39 Royal Windsor 4 dr. sedan; radio, heater, w. w. tires; low mileage. You'd say brand new.......................$695
Chrys. Dlr., 6040 Cottage Gr. Closed Sun.

Chrysler '37 Trk. Sed., $345.
Perf. in every detail. See to apprec. Tms. COOK COUNTY. 1340 W. 63D-ST.

De Soto '37 Tr. Sd., $395
Beautiful black finish. Heater. Bumper guards. Dual equipment.
PACKARD-CHICAGO,
24TH-MICHIGAN. CAL. 7413.

USED AUTOMOBILES FOR SALE.

"Community Renewed!"
COMMUNITY MOTORS has developed a new process for reconditioning used cars that has revolutionized the industry and which makes Community "Renewed" used cars entirely different from any you have known heretofore.
Before you buy any used car it will pay you well to visit the COMMUNITY MOTORS store in your neighborhood and prove to yourself that you not only can buy a used car that is better, but can save money as well.
Community Motors, Inc.
4949 Madison-st.
2521 S. Michigan-av.
2625 Milwaukee-av.
3250 Milwaukee-av.
7718 Stony Island-av.
2348 W. 63d-st. (lot).
Pontiac Dealers
Established 22 Years

LITSINGER'S
$100 Given Away Every Day by Cook County Ford Dealers It May Be Your Lucky Day AT LITSINGER'S.
1939 LINC.-ZEPH. 4 dr. sed.; rad., htr.$895
1939 FORD de l. 2 dr. s.; R. & H. demo. 575
1939 MERCURY 4 dr. sed.; R. & H.... 795
1938 BUICK 4 dr. sed.; rad. and htr.. 695
1938 FORD de l. 2 dr. sed.; heater.... 445
1938 LINC.-ZEPHER 4 dr. sed.; R.&H. 735
1937 LINC.-ZEPHER 4 dr. sed.; R.&H. 465
1937 FORD 60 2 dr. sedan.............. 275
1937 FORD club conv. coupe........... 435
1936 FORD sedan...................... 225
1936 PLYMOUTH coupe.................. 225
100 OTHERS TO CHOOSE FROM.
ALL MAKES AND MODELS.
925 W. Jackson. Hay. 6565.
21 yrs. Auth. Ford-Merc.-Linc.-Zephyr Dlr.

See BROUGH'S Cars!
Olds. '39 4 dr. sed.; rad., htr.........$635
Chev. '39 de l. sedan; radio........... 575
Mercury '39 4 dr. sedan; heater....... 765
Dodge '38 4 dr. sed.; rad., heater.... 495
Pontiac '38 4 dr. sed.; radio, hear... 475
Chev. '38 coupe; low mileage.......... 395
De Soto '37 4 dr. sed.; radio, htr.... 445
Chev. '37 2 dr. trg. sed.; rad., htr.. 375
Ford '37 "85" tudor; rad., htr........ 345
Buick '36, series 40, 2 dr. sedan..... 295
BROUGH DE SOTO,
7430 STONY ISLAND. OPEN SUNDAY.

EASTER SPECIALS
'30 Chev. coach.$27 '32 Rockne sed....$27
'30 Chev. coach. 37 '32 Essex sedan... 67
'30 Buick sedan. 37 '33 Plym. coach... 77
'31 Buick sed... 47 '34 Ford tudor 87
'32 Buick sed... 97 '31 De Soto sed.... 57
'31 Olds. sedan. 47 '32 Reo coupe 47
'32 Ford coach B. 77 '35 Dodge sed. ...167
Dodge Dealer, 2300 W. 63d. Pros. 0024.

DE SOTO '39, $645
De luxe 4 door 5 pass. tour. sedan, built-in trunk, radio, heater, defrosters, overdrive, flexible steering wheel, blast horns. Like new. We have it for only $645. Your car down, balance 2 years. Open eves.
3939 WASHINGTON

DE SOTO 1939, $645
Opera seat 5 pass. coupe; overdrive; gas heater, radio, white wall tires; maroon finish. Just like brand new.
WEST SIDE BUICK
"Where customers send their friends."
4666 WASHINGTON-BLVD.

DE SOTO—'38 tour. sedan; beaut. original black finish. Full de l. equipmt.......$495
McMANUS, 6640 and 6710 S. Western.

DODGE 1939, $545
Latest de luxe 5 pass. tour. sedan. Built-in trunk, de luxe radio, heater, defrosters. Original finish. White wall tires, etc. Will pass for brand new. We have it for $545. Your car down, balance 2 years. Open eves.
3939 WASHINGTON

'39 DODGE '39
De l. sed. with shift on wheel, built-in heater, defrosters and dual eqpmt.
$575
$50 DOWN—$13.42 SEMI-MONTHLY.
AUTHORIZED DODGE-PLYMOUTH DLRS.
2750 LAWRENCE-AV.

DODGE '39, $595
Latest de luxe 5 pass. trk. sedan; driven little; like new thruout; terms, trade.
DODGE—BENDER-RIEGER, INC.—PLYM.
933 WASHINGTON-BL.

DODGE 1939, $585
Luxury liner, 4 door 5 pass. sedan, trunk, heater, orig. finish. Perfect cond. Terms.
4635 Washington-blvd.

Dodge '39s at Felz
We have 4 beautiful 5 pass. sed., all cars now on show floor. Actually offered low as $590.
FELZ, 1132 DIVERSEY.
Famous 20 years for bargains.

DODGE '39 DE L. SED., $645
4 door trk., push button rad., htr., dual equip., mech. perfect; appearance like new. Only $75 down, balance $15 semi-monthly.
ROYAL SALES, DODGE DEALER,
2524-2515 MILWAUKEE-AVENUE.

DODGE '37 4 DOOR SEDAN.
Trunk, radio, heater $345
Clauson Bros.—Dodge Dlr.
3431 IRVING PARK-ROAD.

DODGE—1939 4 dr. de luxe tour. sedan, radio, heater, defros., dual equipped; runs good; low mileage. Will sacrifice. 3740 Lake Shore-drive. Graceland 0799.

Dodge '36 4 door sedan..$235
Dodge Dlr., 5719 Broadway.

DODGE—1939 4 dr. de luxe, built-in trunk sed., radio, hot water htr.; like new; sac., $495, terms. 4747 W. Madison at Cicero.

DODGE—'36 2 dr. del. sedan............$265
BENNETT PONTIAC. 1117 N. CLARK.

DODGE—'38 4 dr. trunk sed.; radio, heater; pract. new. Garage, 4959 W. Lake.

DODGE—1937 trunk sedan; orig. finish; htr. Mech. cond. O.K. $385. 4628 Washington.

DODGE—'35 5 PASS. TRK. SEDAN, $235. FORD DEALER, 2107 IRVING PARK.

DUESENBERG—Latest model, 5 pass. conv. sedan, super charged; $1,595. Liberal terms or trade.
CUSTOM MOTORS, 2458 S. MICHIGAN.

DUESENBERG — 7 pass. sedan, model J. Make offer. Mr. Hanson, 3524 Southport.

FORD, 1937—85 TRUNK SEDAN.
$289.
A fordor trunk sedan. Full price, $289. Only $20 down, balance monthly. Buy now. SCHNEIDER FORD, 4301 MADISON-ST.

FORD—De luxe 4 door sedan, 1939; radio, Stewart gas heater; immaculate condition throughout. $595. Chrysler Plymouth Dlr. 1820 Ridge-av., Evanston.

FORD— WANT A FORD?
C. ZEPP.
BIG SELECTION IN ALL MAKES.
2950 LAWRENCE. JUNIPER 8310.

FORD—'36 conv. sedan; trk., radio, htr., overdrive. A prize winner. Barg. Ben T. Wright, Inc., 1101 N. Clark. Open eves., Sun.

MECHANICS, ATTENTION!
Ford, 1935 4 door sedan $95
1019 Davis-st., Evanston. Rog. Pk. 2074.

FORD—1937 tudor de luxe. A1 cond.; sell for unpaid balance. Owner. Key. 2422.

FORD—'35 sed., $50; rad. and htr., almost new tires; sac. $175; worth more. Kil.6887.

FORD—'35 mod. de l. sed.; ht. wat. htr. Sac., $95; tms. 4747 W. Madison at Cicero.

FORD—Late '39 V-8 85 h. p. dual de luxe coupe; gas htr.; pri. pty. Ph. Hyd. 8497.

FORD—'39 SEDAN. LOW MILEAGE, $395. 6030 N. WESTERN. ROG. 0778.

FORD—'37 60 tudor. Gas htr., good tires. $225 full price. Wright, 1101 N. Clark.

FORD—'39 85 5 passenger sedan; low mileage. $495. Ben T. Wright, 1101 N. Clark.

FORD—1937 60 tudor sed.; A1 cond.; must sell; bargain; private. Ind. 2371.

FORD—1934 Coupe. Very clean..........$95
CHEVROLET, 4627-29 MADISON-ST.

USED AUTOMOBILES FOR SALE.

PETERSEN'S CHEVROLET
'36 Chev. Sedan....$195
Full 5 passenger, runs good.
'37 Chev. Sedan....$295
Built-in trunk, heater, dual equip.
'39 Olds 6 de l. sed.$595
Htr., defroster, built-in trk. Like new.
'39 Stude. de l. sed.$625
Commander, 6 cyl. 4 door trunk.
'37 Hudson cust. sd.$335
4 door, built-in radio, htr., trunk.
'36 Buick 4 pass. cp.$325
6 wheels, side mts., radio, heater.
'37 Nash Laf. sed...$295
Radio, heater, built-in trunk.
'38 Ford 85 coupe..$385
Radio, heater, spare never used.
'37 Buick 6 wh. sed.$465
4 door, side mounts, heater, defroster, trunk, white side wall tires.
'39 Chev. de l. sed..$495
White side wall tires, htr.; de luxe dual equip.; built-in trunk; knee action; beautiful black car. A real buy.
YOUR CAR OR 10% DOWN.
Chevrolet—24th-Mich.

Broadway Cadillac
'39 Mercury 5 p. sedan..$765
'39 Buick 46S club cpe... 745
'39 Olds 80 5 p. tr. coupe 765
'39 La Salle club coupe.. 965
'39 La Salle 5 p. tr. sed. 995
'38 Packard conv. coupe 645
'38 Packard super limo. 995
'36 Packard bus. coupe. 365
'38 Buick 41 5 p. tr. sed. 645
'36 Cadillac 75 5 p. sed. 545
'35 Lincoln 5 p. sedan.. 445
'35 Cadillac 5 p. sedan.. 395
'32 Cadillac town sedan 125
5201 Broadway
OPEN SUNDAYS AND EVENINGS.
TERMS. LONGB. 7000. TRADE.

BROADWAY BUICK
25 YEARS YOUR BUICK DEALER.
'37 Buick 44 Special sedan.............$445
'37 Chrysler "6" 4 door trunk sedan..$395
'39 Ford 85 de luxe trunk sedan.....$495
'37 Stude. "6" 4 door trunk sedan....$325
'38 Pontiac 4 dr. trunk sedan.........$525
'38 Buick 46 Special coupe............$525
25 OTHER BETTER BUICK BUYS.
5701 Broadway

NOTHING DOWN
As low as $2 per week incl. licenses.
'36 Buick sed.$335 '35 Buick sed. .$245
'37 Chrysler cp. 345 '36 Pontiac cpe.. 195
'36 Olds sed... 295 '35 Ford sed.... 165
'36 Dodge sed. 295 '34 Olds sed. 165
'36 Nash sed. 245 '35 Auburn sed... 145
GERWIG-NELSON BUICK,
7729 S. STATE-ST.

'31 FORD sed..$39.50 '31 Chev. sed.$39.50
'34 Ford sed...$65 '33 Dodge cpe.$69.50
'36 Ford sed...$185 '38 Dodge sed...$365
$5 down. 1940 License free.
CITY AUTO. 1718 S. STATE.

Ford '37 and '38 Tudors.
10 TO CHOOSE FROM.
De luxe—all colors—some have radios, heaters, etc. These 10 cars can be bought at book prices while snow is on the ground. Select yours now.
STALLWORTH MOTOR CO.,
7400 Stony Island. Hyde Park 2500.

Ford '37—$42 Down
4 door sedan; factory built-in trunk comp. Good rubber; mechanically O. K. A real buy at $295
Your car or $42 down, bal. $14.64 month.
MIDWAY CHEVROLET CO.,
6522 COTTAGE GROVE. MID. 3500.

FORD—1936
TUDORS—FORDORS—COUPES.
35 to choose from—$245.
150 OTHER CARS.
LAWDER BROS.,
6900 VINCENNES.

FORDS—ALL MODELS
$5-$10-$25-$50-$100 Down.
J. A. LAVERY MOTOR CO.
6529-6127 COTTAGE GROVE. MID. 5303.

Ford '37 conv. cpe., $365
De luxe 85 model, radio, heater, new black top; mechan., paint excellent.
2317 S. MICHIGAN

FORD—'37 5 PASSENGER SEDAN. A beautiful, carefully driven, low mileage car; very fine tires; excellent motor; beautiful exterior and interior; every equipment. A fine car at $245. Dn. pay'mt low as $30.
CLARK-MAPLE, 940 MILWAUKEE-AV.
For 20 years good cars priced low.

FORD—'35 de luxe 5 pass. sedan........$135
SCHNEIDER FORD, 4545 MADISON-ST.

HUDSON 1939—Brand New.
$400 DISCOUNT.
1939: 122 in. w. b.; 4 dr. sed.; radio, htr.
A BEAUTY AT $665.
TERMS OR TRADE.
M. J. KELLY. 940 N. CLARK.

HUDSON—1938 Coupe with Radio and heater, in excellent cond. $125 Down.
GLENN E. HOLMES. 30 W. LAKE-ST.

HUDSON—'38 coupe; radio and heater. $495. Ford Dealer. 4922 Broadway.

HUDSON—'36 4 dr. trk sed. A beauty..$215
S. & M. Auto, 7333 S. Halsted. Open Sun.

HUPMOBILE—'29 sedan; really clean....$65
Southwest Chev., 9220 S. Ashld. Ced. 3500.

Laf. '38 2 Dr. Trk. Sedan.
Heater. Exceptionally clean............$465
EVANSTON CARS HAVE BETTER CARE.
Nash Dlr., 1105 Chicago-av., Evanston.

LAFAYETTE—'36 COUPE $195
Equipped with heater, etc.; perfect cond.
MICHAEL MOTORS, 7405 STONY ISLAND

LA SALLE 1939, $975
4 door trunk sedan; radio, heater, de luxe equipment; car is just like brand new.
EMIL DENEMARK, 3910 OGDEN-AV.

LA SALLE—1937 4 dr. trunk sedan.......$495
McFarland-Keenan, S. E. cor. 76th-Halsted.

LA SALLE—'37 4 door sed. Must be sold in 24 hrs. $300; priv. party, 6242 S. Kedzie.

LINC.-ZEP. '38, $595
4 door, 6 pass. touring sedan; trunk, built-in radio, heaters, defrosters, white wall tires, fender skirts, etc. This car will pass for brand new. We have it for $595. Your car down, balance 2 years, Open eves.
3939 WASHINGTON

Linc.-Zephyr '39 Coupe.
Very latest model. Beautiful Arden green finish. Radio, heater, w. w. tires. Used so little it would pass for brand new. Sacrifice. Only $895
SNOW BROS.,
LINCOLN-FORD-MERCURY,
1027 SOUTH-BLVD. OAK PARK.

Lincoln 1936 7 Pass.
4 door de luxe, side mts., w. w. tires, radio, htr., exc. cond. thruout; full price $495. HUDSON DEALER.
4001 W. GRAND-AV.

LINCOLN ZEPHYR—'38 sedan; perf. cond.; overdrive, rad., htr., etc. $500. Yar. 7115.

LINC.-ZEPHYR—'37 SEDAN, 4 DOOR. $325.
6050 N. WESTERN. ROG. 0778.

LINCOLN—'35 7 P. LIMO. SEDAN. $195.
6050 N. WESTERN. ROG. 0778.

'39 MERCURYS
DE LUXE 4 dr. sedan; built-in radio, gas heater. Carefully driven few thou. miles by original owner. Cost new $1.167; real Mercury value at $765.
POPULAR 5 pass. club coupe; beautiful maroon finish, built-in radio, seat covers, etc. Cannot be duplicated at $745.
BEAUTIFUL dark blue 2 dr. sedan; driven less than five months and turned in for credit. Has new car appearance and credit. Best Mercury buy in Chicago at $695.
MONTGOMERY FORD, 2300 MADISON.

MERCURY—1939 5 PASS. SEDAN.
$645
GERWIG-NELSON BUICK.
8443 S. ASHLAND-AV. CED. 2603.

MERCURY—1939 4 Dr. Sedan. Like new, low mileage; $725; priv. party. Well. 4168.

USED AUTOMOBILES FOR SALE.

NO MONEY DOWN
IF YOU HAVE A JOB
Small Down Payment
GRAND AUTO
Low Finance Plan
1940 LICENSE FREE
7 DAY DRIVING TRIAL.

'40 Dodge S., us.$695	'40 Plym. sed. us.$695
'36 Chev. sed... 285	'37 Chev. sedan.. 345
'39 Plym. sed... 495	'35 Pont. coupe.. 225
'40 Ford S. used 695	'36 Dodge sedan. 295
'37 Pontiac sed 365	'34 Pont. tr. sed. 165
'36 Olds. coupe. 285	'39 Hudson sedan 650
'36 Olds. sedan. 295	'38 Ford sed..... 365
'38 Nash-Laf. s. 475	'37 Terra. sedan. 345
'38 Linc.-Z. sed. 555	'36 Cadillac limo. 495
'39 Olds. sedan. 685	'37 Plym. sedan.. 345
'37 Pack. sedan 375	'38 Buick sed... 565
'37 Buick sedan 395	'35 Plym. sedan.. 165
'36 Pont. sedan 265	'34 Pontiac cpe.. 150
'37 Dodge cpe. 345	'36 Chev. cpe... 265
'37 Dodge sed.. 395	'37 Olds. tr. sed. 385
'38 Ford coupe 345	'37 Chrys. sedan. 395

OVER 200 CARS TO CHOOSE FROM.
Most cars have radio and heater.
3940 GRAND
Spa. 3940. Open Eves.-Sun.

WHY PAY MORE?
SMALL DOWN PAYMENT—$2 WEEK.
De Soto '37 Sedan, rad..$295
Plym. '39 Sedan, rad.....$485
Olds '39 Sed., auto. tran.$645

Chev. '38cp.r.h.$425	Ford '34 Vict...$135
Ply. '38 sd., r. h.425	Chry. '33 sd., s.m.135
Chev. '37 M. sed.335	Ply. '33 cv. cpe.125
Ford '37 sd., r.h.325	Ply. '33 P D sed.115
Ply. '37 cp., r. h.325	Ford '32 sed. 95
Ply. '37 panel tr.295	Ford '34 4 dr. trk.85
Chev. '36 sd. trk.285	De L. '32 cv. sed.85
Plym. '36 sed...265	Ford '31 town sed..85
Ford '36 sed. ...235	Nash '33 4 dr. sed.65
Dodge '35 sed...225	Dodge '31 4 dr. sd.65
Ply. '34 de l. sd.165	Ford '30 sed. 65
Chry. '30 sed. ...45	Nash '29 4 dr. sed.35

100 more cars to choose from.
1025 N. Clark
Newberry Whi. 8000
DE SOTO—AUTHOR. DLRS.—PLYMOUTH.

PACKARD SPECIALS
1938 La Salle 4 dr. touring sedan....$675
1937 Packard Super 4 dr. tour. sed.... 695
1937 Buick 4 door touring sedan....... 445
1936 Olds. 4 dr. touring sedan......... 375
1937 Chrysler 4 dr. touring sedan...... 365
1937 Packard sport coupe, 6 cyl....... 425
1937 Dodge 4 door touring sedan....... 395
1937 Packard 4 door touring sedan..... 495
1936 Packard 4 door touring sedan..... 395
83 Others to Choose From.
Packard-South Shore
1441 E. 75th-st. Mid. 7272.

12—BARGAINS—12.
'31 Essex sedan.$27 '34 Terra. sedan..$77
'31 Chev. sedan. 37 '34 Ford sedan.... 87
'31 Pierce A. sed. 47 '34 Ford conv. cpe.87
'31 Pontiac sed. 47 '33 De Soto sedan. 97
'32 Hupp sed... 77 '34 Chev. sedan... 97
'33 Olds. sedan. 77 '35 Ford sedan.... 97
69 OTHERS TO CHOOSE FROM.
M. J. LANAHAN, INC.,
2522 and 2542 S. Michigan-av.

NASH 1937, $395
Ambassador 6 cyl. 4 door trunk sedan; radio, heater; overdrive. Like new. $395.
WEST SIDE BUICK
"Where customers send their friends."
4666 WASHINGTON-BLVD.

Nash '38 Sedan, $495
None in town can approach this beautiful 4 door de luxe Ambassador trunk sedan for a REAL bargain. Car now on show floor.
FELZ, 1132 DIVERSEY.

OLDS 1939, $595
De luxe 5 pass. 6 cylinder touring sedan; trunk, built-in radio, heater, defrosters, etc.; clock, like new. We have it for $595.

OLDS 1938, $485
De luxe 4 door 5 pass. tour. sedan. Built-in trunk, radio heater, defrosters. Tires and finish like new. We have it for only $485. Your car down, balance 2 years. Open eves.
3939 WASHINGTON

OLDSMOBILE—1935 SEDAN, 6-cyl., 4-door, with heater, trunk, etc. Luxurious gray finish. Unusually clean car with smooth, quiet motor. Fine tires. Bargain at only $225. STUDEBAKER BRANCH, 4653 WASHINGTON.

OLDS. '37 SEDAN, $295.
4 dr. de luxe sedan; radio, heater, trunk, spotless interior, low mileage. Needs little work. 2419 Michigan-av.

Olds. '37 6 Cyl. 2 Dr. Trk. Sed.
Heater, new paint; very good........$370
EVANSTON CARS HAVE BETTER CARE.
Nash Dlr., 1105 Chicago-av., Evanston.

Olds. '36 Conv. Coupe, $369.
Popular 6 cyl. Model. Blue.
Keller-Studebaker. 816 Diversey-pkwy.

OLDSMOBILE—A GOOD CAR FOR YEARS. 50 TO CHOOSE FROM. ALL MODELS. AJAX OLDS. 7800 STONY ISLAND.

OLDSMOBILE—'36 sedan. Built-in trunk, radio, and heater. Bargain at only....$285
McMANUS, 6640 and 6710 S. Western.

OLDSMOBILE '39 SEDAN.
Ordered sold. Car like new.
Inquire Mr. Van Heyde. 1132 Diversey.

OLDS.—1936 6 cyl. 4 door de luxe sedan; hot water heater; sacrifice $245. Terms. 4747 W. Madison-st., at Cicero-av.

OLDS.—'35 4 dr. blt.-in trk. sed.; perf. cond. Sac. $165. Tms. 4747 W. Madison at Cicero.

OLDS.—'38 4 door trk. sedan............$550
NASH SALES, INC., 236 E. 24th-st.

OLDS.—'39 6 2 dr. sedan................$595
Logan Square Buick, 2468 Milwaukee.

Packard '38, $595
6 cyl., 4 door, 5 pass. de luxe sedan; built-in trunk; original factory gun metal finish, radio, heater, defrosters.

Pack. '38 Opr. Cpe., $595
6 cyl., beautiful jet black finish, radio, heater, defrosters. Both cars will pass for new. Balance 24 months.
YOUR CAR DOWN. OPEN EVES.
3535 N. ASHLAND
NEAR ADDISON. WEL. 0311.

PACKARD SUPER-8, $265.
Latest '35, radio, heater, de luxe equip.; excel. cond.; terms. HUDSON DEALER.
4001 W. GRAND-AV.

PACKARD—'37 Club sedan................$435
6 cylinder; like new; radio, de luxe equipment; guaranteed a real value.
WARNER PONTIAC SALES,
3637 SOUTHPORT-AV., NR. ADDISON.

Packard 1934 Club Sedan.
Trunk, side mts., w. w. tires. Car needs fender work. For quick sale $195
260 MADISON-ST. OAK PARK.

PACKARD '37-120, $399.
5 pass. trunk sedan; radio, htr.; spotless.
LA SALLE-ERIE MOTORS,
661 N. LA SALLE. DELAWARE 1636.

PACKARD—'38 4 pass. 6 cylinder club coupe; radio, heater, w. w. tires.....$595
HARBOR MOTORS,
7733 COTTAGE GROVE. 79th & Vernon.

PACKARD—'36 4 dr. trunk sedan......$325
RADIO AND HEATER.
SOUTH CHICAGO BUICK,
8600 Commercial [3000 East]. Reg. 1411.

PACKARD—'37 4 d. tour. sd., rad., htr.$465
BENNETT PONTIAC. 1117 N. CLARK.

PACKARD—'38-6 4 door sedan.........$595
6101 N. WESTERN. BRIARGATE 4015.

Plym. '37 Sedan, $95 Down.
De luxe 4 door trunk; excellent condition thruout; several extras; $19 per month.
1647 S. CRAWFORD. CRAW. 1647.

PLYMOUTH—1939 COUPE. Gleaming black finish. This car is in marvelous condition thruout. An unusual bargain at MARCH CLEARANCE price of $495. STUDEBAKER BRANCH, 6335 BROADWAY.

Plymouth '39 4 Door Sedan.
Radio and heater...........................$535
CHAPPELL CHRYSLER, 6200 S. Western.

PLYMOUTH—'40; used; 2 dr. de luxe; heater, radio; must sell; $770; cost $940; private party. Nevada 4676. Cottier.

PLYMOUTH—1936 5 PASS. SEDAN......$195
NELSON CHEVROLET,
1002 DIVERSEY. 3054 N. HALSTED.

PLYMOUTH—'38 4 dr. de l. sedan.......$365
BURKE Plym., 6445 S. Western-avenue.

PLYMOUTH—1939 4 dr. trk. sed., htr.; like new. Capitol Plym., 8031 S. Halsted.

PLYM.—'39 5 pass. tr. sed.; almost brand new. $445 full pr. $45 dn. 2654 Madison.

PLYMOUTH—'36 coupe. Special at.......$265
Southwest Chev., 9220 S. Ashld. Ced. 3500.

USED AUTOMOBILES FOR SALE.

Honestly Advertised
MUST SACRIFICE.
Save Up to 25% Now
'40 Plym. d. l. used tk. sd.$675
'38 Plym. 5 p. sed.; htr... 400
'37 Chrys. 4 dr. trk. sed.. 310
'38 Chev. Master sedan.. 375
'37 Chev. town sedan..... 345
'37 Plym. 5 p. sed.; htr.. 325
'37 Terra. trk. sed.; htr... 295
'37 Ford 5 pass. sedan..... 255
'36 Ford 5 pass. sedan..... 150
'37 Dodge 4 dr. trk. sed.. 325
'37 Nash Laf. sedan........ 325
'37 Chev. bus. coupe...... 325
'37 Terraplane coupe 295
'33 Ford sedan 70
'35 Terra. 4 dr. sedan..... 150
'37 De Soto coupe......... 325
'36 Plymouth sedan 225
'36 Pontiac trk. sedan..... 245
AUTH. DE SOTO-PLYMOUTH DEALER.
Sunnyside Auto Co.
4511 N. LINCOLN-AV.
4428 N. WESTERN-AV.

House of Quality
'39 Buick rdmstr. sed.; radio, s. m...$850
'38 Buick 7 p. sed.; side mts., r. h.... 795
'38 Buick Century sedan; radio, htr.. 595
'37 Buick 7 p. sed.; side mts., r. h.... 545
'37 Buick rdmstr. sed.; rad., htr., s. m. 465
'37 Buick 41 trunk sedan.............. 465
'38 Cadillac 60 tour. sed.; trk., rad., ht. 695
'37 Cadillac tour. sed.; rad., htr., s. m. 595
'36 Cadillac con. cp. 60; rad., ht., s. m. 425
'36 Cadillac 7 pass. sedan; black..... 445
'35 Cadillac conv. cpe., Fleetwood..... 295
'39 Chev. Mast. de luxe 4 dr. sedan... 595
'38 Chrysler 6 de l. sedan; r., htr.... 495
'36 Chrysler Airflow sed.; r. h. o'dr. 375
'35 Chrysler 6, 4 dr. trunk sedan...... 245
'36 De Soto Airflow sed.; r., htr.,o'dr. 345
'36 Dodge 4 door trunk sedan.......... 295
'37 Ford model 85 sedan............... 265
'36 Ford tudor, full equipment......... 165
'38 Lincoln-Zephyr sedan, radio, htr... 595
'36 Lincoln sed.; s. m., rad., w. w. tires 375
'36 Hudson 5 pass. club coupe......... 435
'36 Hudson 4 dr. sedan, full equip.... 265
'35 Hupmobile 4 dr. sed., black finish 235
'36 La Salle 4 dr. trunk sedan......... 325
'39 Mercury 4 dr. sed., de l., rad., htr. 695
'38 Olds trunk sedan; rad., htr........ 475
'37 Olds. trunk sedan; radio, heater... 395
'37 Packard mod. 120 sed.; radio, trk. 395
'35 Oldsmobile 6 cyl. sedan........... 215
'36 Packard 120 4 dr. sed.; full equip. 325
'39 Plym. utility sed.; fully equip..... 495
'36 Plymouth 4 door trunk sedan...... 265
'37 Stude. Com. 4 dr. trk. sed.; s. mts. 395
'35 Stude. 4 dr. trunk sed.; radio...... 235
WHOLESALE TO RETAILERS.
Also 50 other models in Fords, Chevrolets, Plymouths, and Dodges.
All cars reconditioned.
Must be seen to appreciate their value.
2246 S. MICHIGAN
Open Evenings. Cal. 4487.

'37 PLYMOUTH '37
De luxe 4 dr. sed.; with radio, heater and all de luxe equip.; mech. perfect.
$345
$35 DOWN—$10.42 SEMI-MONTHLY.
AUTHORIZED DODGE-PLYMOUTH DLRS.
2750 LAWRENCE-AV.

PLYM. 1937, $395
De luxe 4 door trunk sedan, radio, heater. Choice of 2 in black or gray at.........$395
WEST SIDE BUICK
"Where customers sent their friends."
4666 WASHINGTON-BLVD.

PLYM. 1939, $495
Latest de luxe 5 passenger touring sedan. Trunk, radio, heater, de luxe equipment. Tires. Original finish. We have it for $495. Your car down, balance 2 years. Open eves.
3939 WASHINGTON

'39 Plymouths '39
De luxe 5 passenger sedan. Radio, heater.
$525
10% or your car down. State and city license furnished.
AUTHORIZED DODGE-PLYMOUTH DLRS.
2750 LAWRENCE. OPEN EVES.

PLYMOUTH—'36 4 dr. de luxe trunk sedan; beautiful appearance; fine motor; spotless interior; sparkling new car finish; an unusual buy for only $295, down pay. low as $40, bal. easy tms.; lowest finance chgs.
CLARK-MAPLE, 940 MILWAUKEE-AV.
For 20 years good cars priced low.

Plym. '39 De Lx. Sed., $545.
Dual equipped; radio, heater; perfect condition thruout; $65 down or your present car. C. A. T. A. guarantee.
DE SOTO DEALER, 3737 N. Western.

Plymouth '39, $569
5 pass. trunk sedan, exceptionally clean.
Kroll Dodge, 7215 S. Halsted.

PLYMOUTH—'32-4 dr. sedan, 4 cyl....$110
Superior Motor Sales, 6943-48 S. Halsted.

PONT. '39, $595
Latest de luxe 6 cyl. 5 pass. touring sedan. Trunk, built-in radio, heater, defrosters, automatic transmission; low mileage. Will pass for new. We have it for $595. Your car down, balance 2 years. Open eves.
3939 WASHINGTON

PONTIAC—6 SEDAN, 1936 two-door model in black. Fine appearance, very nice tires. Heater, many extras. Bargain at MARCH CLEARANCE price of $295. STUDEBAKER BRANCH, 7701 or 7730 STONY ISLAND.

PONTIAC—'38 DE LUXE 6 SEDAN.
TRUNK, HEATER, DEFR., PERF., $495.
PONTIAC DLR., 945 WASHINGTON-BL.

PONTIAC—'38 2 dr. tour., rad., htr...$535
BENNETT PONTIAC. 1117 N. CLARK.

PONTIAC—Brand new 1939. Big discount.
BENNETT PONTIAC. 1117 N. CLARK.

PONTIAC—'37; choice of 2 dr. or 4 dr. seds.; radios, htrs.; sac. Garage, 4959 Lake.

ROLLS-ROYCE—4 pass. sport phaeton, latest model, prettiest car in town; $595. Liberal terms or trade.
CUSTOM MOTORS, 2458 S. MICHIGAN.

STUDEBAKER—1938 COMMANDER COUPE. Has heater, many extras. Gleaming black. A certified car with 30-DAY GUARANTEE. Bargain at only $425. STUDEBAKER BRANCH, 1836 RIDGE, EVANSTON.

Studebaker '39, $469
Coupe. Radio, heater, Exceptionally clean.
Kroll Dodge, 7215 S. Halsted.

Stude. '37 Trk. Sedan, $345.
4 door; like day it left factory; terms. COOK COUNTY. 1340 W. 63D-ST.

STUDE.—'39 CHAMPION, TUDOR....$589
Finished in Pilgrim grey. Keller Studebaker, 816 Diversey-pkwy.

WILLYS—1937 COUPE. In gleaming gray with heater, de luxe steering wheel, etc. In unusually nice condition throughout. Bargain at $195. STUDEBAKER BRANCH, 4653 WASHINGTON.

WILLYS—1932 coach; runs perfect........$85
Southwest Chev., 9220 S. Ashld. Ced. 3500.

WILLYS—1937 SEDAN $195
RELIABLE MOTORS, 2247 S. MICHIGAN.

AUTOMOBILE HOUSE TRAILERS.

For Sale.

SCHULT—Inspec. 10 models on display at America's most beautiful salesroom.
SCHULT-CHICAGO CO.
2545 MICHIGAN-AV. CALUMET 2655.
USED—TERMS—SERVICE.

NEW and used trailers—Real bargains; leatherette or Masonite exteriors, 16 to 26½ ft., as low as $295; liberal terms. Open eves. and Sun. 2441 S. Michigan-avenue.

INDIAN SCHULT—Beau. 3-4 room effects, smaller mods., conv. dn. paymt., bal. like rent. Used bargs. We finance all sales. 7424 Stony Isl. Dor. 5000. Open eves.-Sun.

IT'S UNIVERSAL for '40!! All models. $465 to $1,885. 9321 Cottage Gr. Rad.0212.

ACE house trailer, $150. Bargain. Terms. 1540 E. 74th-place. Dor. 5001.

MOTORCYCLES AND BICYCLES.

BARG.—New, used boys-girls' bicycles. 3515 Lawrence-av. Jun. 2078. Op. eves.-Sun. to 6.

'39 INDIAN—Jr. Scout; A-1 cond., $175. 331 Addison-av., Elmhurst. Ph. Elmhurst 3699.

1938 BIG Harley David.—Lg. side box; suit. beer, parcel del.; A1 cond. 907 W. 35th-st.

GARAGES—FOR SALE AND TO RENT.

LARGE PUBLIC GARAGE.
125x125 ft.; trussed roof, large showrm. and offices. Good so. side location near 67th and Stony Island. Suitable for garage or other business. Rent or sale.
EARL W. SHICK & CO. Fairfax 9280.

AUTO SERVICE, GASOLINE, OILS.

GENUINE ETHYL GAS, 15c GAL., 72 OCT. LEADED REG., 13½c GAL., TAXES PAID. FELDMAN SERV. STATION. HAR. 3000.

AUTO CREDITS.

$350 CREDIT on 40 Stude. for $50 with Keller Motor Sales, 816 Diversey-parkway. Address Y A 236, Tribune.

MOTOR TRUCKS.

For Sale.

Ruby Has the Trucks
STATE INSPECTED.
'31 BROCKWAY 1½ t., 165 in. C. & C. du's. 10 ply tires, exc. for hvy. dty.$225
'36 INTERNTL. ½ t. panel, slide drs.; suitable for milk or lite delivery.. 195
'36 CHEV. sedan delivery............ 195
'37 "60" FORD sedan delivery......... 225
'35 FORD 157 C. & C., dual wheels... 165
'37 GMC; cab over engine............ 495
'33 CHEV. ¾ ton panel................ 95
'34 CHEV. Chicago stake.............. 165
Many other makes and models.
Suitable for all types of business.
ROCK BOTTOM PRICES.
RUBY CHEVROLET, INC.,
7158 STONY ISLAND. FAI. 9600.

FORD—'39 Boul. Delivery, like new....$500
Ford '38 ½-ton panel, fine cond....... 395
Ford '37 ½-ton panel, very clean...... 315
Ford '34 1 ton panel, good cond........ 95
GLENN E. HOLMES. 30 W. LAKE.

DODGE '36 ½ TON PANEL.
Used little; like new thruout; $265, terms.
933 WASHINGTON-BLVD.

B. & W. SPECIALS.
FORD 1938 12 FT. PANEL STAKE.
Also pickups, stakes, dumps, 6 wheelers.
B. & W. FORD, 907 W. 35TH-ST.

TRACTORS—Mack E H '38 with new Diesel motor; Inter. '38 D S 40; White 704 K sleeper; White cab over eng. 818; cheap. Jobs furnished. Superior Co., 2429 Wabash.

FORD—'37 1½ ton van type body, dual wheels, excellent tires, many extras, safety line tested. Real buy at $395.
SEE AT 6304 RHODES-AV.

CHEV. tractor, '38; fully eqpt., 34-7 tires, heavy duty radiator and gener.; perfect condition. Hollycourt 5032.

AVAILABLE—3½ tons with 12 ft. stake body. VIRGINIA 0210.
AUTOCAR TRUCKS, 1716 W. PERSHING.

14 FT. moving van, compl. equip.; hoist and covers. Also sell est. moving business. N. W. side. Reas. Address X P 589, Tribune.

MODERN 6 wheel dump truck or will trade for black dirt loader.
Address X N 200, Tribune.

FORD—'39 134" C&C Ford. Dodge. Chev. etc. Panels, stakes, dumps, pickups. Nelsen-Hirschberg Ford, 5133 Irving Park.

150 USED trucks at your own price. Make offer. 3148 OGDEN.

DIAMOND T.—2½ t. stake. First class cond. Sac. $200. 4809 Lawrence. Pen. 2653.

1938 INTERNATIONAL moving van; 14x7x7. 1041 Webster. 2d fl. Lin. 5039.

50 RELIABLE trucks at buyers' prices. E Z tms. Bedford, Salesm. 2647 W. Cermak.

TANK TRUCK—Completely eqpt. for fuel oil. 1451 W. 69th-st. Prospect 6448.

CHEVROLET—'35 ½ ton panel truck. Very reasonable. M. Green, 1208 S. Paulina.

DODGE—'37 panel, full price $195. $5 down. City Auto, 1718 S. State.

DIAMOND T—6 wheeler, model 1201. KELLER, 3315 Archer. Laf. 2004.

PLYMOUTH—'36 sed. delivery; A1 cond.$175
G. M. C., 4534 W. MADISON. EST. 3300.

DODGE—'33 ½ TON PANEL............$90
8015 ESCANABA-AVENUE.

PRICED TO SELL—9 trucks; all makes. FEDERAL-LE MOON, 849 N. KEDZIE.

CHEVROLET pickup truck. A1 cond.; reas. 1014 Fullerton. Moh. 1162.

FORD—'35 ½ ton panel; very clean; sacrifice, $165. 535 Madison-st., Oak Park.

CHEVROLET—'35 1½ ton, large stake, priv. party, $150. 3255 Grenshaw.

INTERNATIONAL—'38 1½ ton stake truck, long wheelbase; like new. 1660 Milwaukee.

FORD—'37 "85" ¾ ton panel................$265
JAS. F. GOODWIN, INC., 5719 Broadway.

Truck Trailers.

TRAILER BARGAINS.
18 ft. Reefer, good insulation; vacuum brakes, supports; SACRIFICED AT..$95
22 ft. long Superior Van body, 4 in. vac. brakes, supports; fully reconditioned; new 8x25 trs.; ready to roll; REAL BUY.$850
Cattle rack, 22 ft. long; very good tires, vacuum brakes; excellent cond.......$445
Extra special, never been used; La Peer Automatic chassis; new 8x25 tires..$725
A real bargain for a La Peer Fleet.
MANY OTHER ATTRACTIVE BARGAINS.
COME IN AND LOOK AROUND.
FRUEHAUF TRAILER CO.,
2553 Archer-av. Calumet 7980.

MAN—With or without tractor, to net 12c mi. for 1,500 to 2,000 mi. wkly.; must buy equip. 2429 Wabash. Op. eve. Sun. Vic.5954

MAN to buy tractor or trailer; short, long run; gd. pay, contract. 2512 Archer-av.

MAN to buy tractor to pull company trailer. Good haul. 4636 W. Madison.

Wanted.

LONG distance motor line has opening for few good operators. Wants sleeper cab tractors to pull company trailers or complete units. Immediate runs available. For details see or write Monark Motor Freight System, Inc., 2299 S. Lumber-st., Chicago.

MAN able to buy White 3 ton tractor. Pull Co. trailer; lease agrmt.; gross 60% of rev. Car part pymt.; terms; Coml. White Truck Dist., 700 Root. Yar. 7115. Open Sunday.

FORD or Chev. Six wheel dump trucks. Dual drive. Phone Forest 3991.

State Safety Lanes.

CLASS A: all size trucks. Western Scientific Car Service. 4834-44 Cermak-rd. Cicero 4922. Weekdays 24 hours

COMP. truck serv.—Grade B test. Poynter's, 2-47th-st., Western Springs. Ph. 4366.

AUTOMOBILES WANTED.

$50 MORE
for your car. '33 to '39. Get all cash immediately. Call today or tonight. "We Take You Home." Kedzie Motor Sales. 6144 S. KEDZIE. GROVEHILL 0180.

HIGH CASH PRICES.
Bring car and title, take home cash.
ALSO 7 PASSENGERS.
2246 S. MICHIGAN.
OPEN EVES. TILL 10. CAL. 4437

SPOT CASH FOR YOUR CAR
PRIVATE PARTY OR DEALERS.
Phone Us for Prices. Notes Paid Up.
2247 Michigan. Vic. 1268.

Oak Park Dealer Pays More.
200 Madison. Euclid 267.

READY CASH FOR YOUR WRECKED, burned, or junked autos and trucks. Martin's, 2036 Southport. Diversey 2772.

MOST CASH FOR YOUR CAR.
Can't come in? Call us, we'll come out.
REGENT 0616. 7601 STONY ISLAND.

PAY ALL CASH TO PRIVATE PARTY.
Any make car; also pay off notes.
5928 N. WESTERN. LONGBEACH 1223.

HAVE cash—Want light car from private party. 3717 N. Western. Jun. 2350.

SEE US BEFORE YOU SELL.
Immediate cash. 6050 N. WESTERN.

WE have cash buyers for good used cars. Pure Oil Sta., 4th at Linden, Wilmette.

WE BUY AND TRADE USED CARS.
HABICH MOTORS. 6035 BROADWAY.

PRIVATE party has cash for late model sedan; good cond. Irving 0646.

WE PAY $25 MORE FOR YOUR CAR.
7416 S. HALSTED. RADCLIFFE 3460.

SEE others first! But we pay highest cash prices. 7140 S. Halsted-st. Aberdeen 5011

AUTO REPAIRING, ACCESSORIES.

DRIVE A 1940 PLYMOUTH FREE WHILE YOUR CAR IS BEING REPAIRED.
TAKE 24 MOS. TO PAY
Full Guaran. Nothing Down.
ALL MAKES AUTOS AND TRUCKS.
ALL ACCESSORIES—NO FINANCE CO.
Factory Authorized De Soto-Plymouth.
Dawes, 2309-15 S. Mich.
All phones VICtory 0909. Call any time.

1 Year Guarantee
10 to 30 Months to Pay.
NO MONEY DOWN. NO FINANCE CO.
NO CARRYING CHARGE
IF PAID WITHIN 90 DAYS. CAL. 7022.
BELL AUTO REPAIR,
2452 S. Michigan-av.

REPAIRS and '40 license, 24 mos. to pay. FREE TOW, NO MONEY DOWN, 1 yr. guar. 20 yrs. exp. Op. eves.. Sun. Lak. 1907.
1928 IRVING PARK

'40 LIC, repairs on budget plan. No money dn., 20 mo. to pay. Eddie-Earl Sales Serv.
2536 Indiana. Victory 4362.

FREE towing, 10 mos. to pay. Motor overhl., brakes, body repair, lettering. Auth. Dlr. 2376 Milwaukee. Hum. 5757. Op. eve.-Sun.

AUTOS, TRUCKS TO RENT.

NEW Chevrolet passenger car—Chevrolet, G. M. C. panel or stake trucks, ½ to 2 tons. Rent without driver by day, week, year; low rates. DElaware 7272.

RENT A TRUCK by hour, day, week, year; ¼ to 2 ton panel, stake bodies without driver; low rates. Harrison 4806

OWNER driver—1½ ton stake body, fully insur. Full or part time. Shel. 6896.

AUTO TIRES.

NEW U. S. ROYAL SECONDS—Save to 50%. SERLIN TIRE CO., 1400 S. Michigan-av.

INSTRUCTION.

WANTED—Lady tutor, 7-8 grade, for S. Side. Mornings pref. Address Y A 213, Tribune.

HOME FURNISHINGS AND FURNITURE.

(See Also Household Appliances.)

General.

OPEN EVENINGS TO 9.
Sensational Sale
FURN. MART SAMPLES
SAVE 40% TO 60%
2 piece living rm. sets, odd sofas. $19-$89
3 piece bedroom sets ....$22-$89
7-8-9 piece dining room sets ....$29-$99
5 piece dinette sets ....$9-$29
Better grade twin studio couches..$12-$29
Occasional and pull-up chairs.......$2-$12
Odd beds springs or mattresses........$5-$11
Kneehole secretary desks ....$9-$19
9x12 rugs ....$7.75-$69
Floor and table lamps ....$1.50-$9.50
Odd dressers, vanities, buffets....$3-$19
HUDGIN. TERMS. DEL. 5824.
471 EAST OHIO-ST.
2 Blocks South Furn. Mart

Gigantic Sale
of tremendous stock of repossessed, trade-in and sample furniture. For example:
140 Parlor sets as low as.............$19
110 Bedroom sets as low as............$19
106 Dining room sets as low as.......$19
98 Breakfast sets as low as............$ 8
87 Smart studio couches as low as....$9
250 American and imp. rugs, low as..$3
Complete 3 room outfits $99
Hundreds of other sensational bargains.
Easy Terms; 2 Years to Pay.
Nelson Bros. Warehouse
[SOUTH SIDE.]
6910 Cottage Grove-av.
[NORTH SIDE.]
6310 Broadway
Open daily to 10 p. m. Sundays to 5 p. m.

FURNITURE IN MFR.'S WAREHOUSE.
SOLD AT 50% OFF.
TO AVOID RESHIPMENT TO FACTORY.
$ 35—8x11 Persian Pat. Rugs........$17
$ 47—9x12 Wilton Broadloom Rugs..$22
$ 89—2 pc. Velvet Living Room Set..$38
$149—2 pc. Kidney Silk Mohair Sets..$69
$ 99—8 pc. Walnut Dining Rm. Set...$49
$ 99—5 pc. Swedish Bedroom Sets...$37
HOLLANDER WAREHOUSE.
2420 MILWAUKEE-AV.
TERMS—OPEN DAILY TO 9 P. M.

VERSCHOORE'S STORAGE.
Save 40% to 60%. Furn. mart samples, Lge. asst. rugs, mod. parl., bedrm., din. sets, odd chairs, tables, couches, 3 room outfits. Reas. Terms. Open daily 10. Sun. 5. 4040 N. KEDZIE.

FACTORY DISTRIBUTORS.
Parlor sets, $39 up; bedrm., $37 up; din. room sets, $37; 9x12, $15; breakfast sets, $12.50. Op. eves. 10 p. m. Sun. 5 p. m. Tms. 4535 WASHINGTON-BLVD.

SELL FOR BALANCE DUE.
3 Rms. Furn.; Parlor, Bedrm., Din. Sets, Rugs, Lamps, Tables, Pictures, Mirrors, Dishes, Silverware. All for $128. Terms. Irving Furn., 7839 S. Halsted. Eves. to 9.

IN TUFT'S WAREHOUSE.
4444 W. MADISON-STREET.
Saves 50%. High grade manufacturers' sample—parlor, dining, bedroom sets; rugs. Open daily to 9; Sunday to 5. Terms.

IN SCHAULER STORAGE TERMS.
$400 4 rm. furniture, $130. Will sep. 6x9-10x12 Wilt. broadloom rugs, $10-$39. 4644 N. Western. Op. eves. ex.Wed.Sun. 5.

REMER STORAGE SALE — EASY TERMS. PAR. BED. DIN. SETS, $29; RUGS, $15. COMPLETE 4 ROOM OUTFIT, $129. 5822 N. Western. Open to 9; Sun. 5.

BAER STORAGE FURN. — Parlor, dining, bedrm. sets, $29. 1927 MILWAUKEE-AV.

Central.

LINOLEUM LAID FREE.
Armstrg. Inlaid, 69c sq. yd. Congim., 33c. Inlaid battleship, 79c sq. yd. Op. eves. Sun. Balaban, 1547 Roosevelt. Canal 1555.

LINOLEUM LAID FREE. Felt base, 3c sq. ft. Inlaid, 75c sq. yd. We carry all brands. 4812 N. Western. Ard. 4100. Op. eves.-Sun.

South Side.

2,000 Rugs Must Go
Unclaimed 6x9, 9x12, 9x15, 11x12, $3 to $27. New 6x9, 8x10, 9x12, 10x12½, $10 to $42.
74 Gen. Orien. Persian, all sizes, $5 to $75.
Checker Cleaners Whse., 6316 S. Racine.

5,300 YARDS USED CARPET.
3,200 yds. [Salt-Pepper] perf. 75c yard. 2,100 yds. Bright Red, perf. $1.25 yard. 250 9x12 rugs, some new, $7.50 up. 70 large rugs in sizes up to 12x35.
ROYALTON RUG CO., 4727 COTTAGE GR.

FURNITURE,
glassware, dishes, bric-a-brac, lamps, tables, chairs, carpets, drapes. Mayer, 1501 Hyde Park-blvd. Mid. 0918. 10 a. m.-4 p. m.

MANY bargains in new samples and storage furniture.
Open Sunday to 6 p. m.—Daily to 9:30.
DUNN BROS. Storage Warehouse, Inc.
6714-16 Cottage Grove-av. Dor. 2600.

NEW Sample 18th Century, Modern, French Period, Parlor, Bedroom Sets, Rugs, Lamps, Breakfast Set, Chairs, $5-$15. Hundreds of Other Bargains. Easy Terms. Irving, 7839 S. Halsted. Open to 9.

CARPET, liv. r. furn., drapes, Ven. blinds, sofa, tables, chaise lounge, cabinets, bkcases. By appoint. Hyd. 5728.

NEW dom. rugs, $15-$20-$25; parlor, bedr., dining sets, $39-$49. Open eves. Terms. RAPP STGE. FURN. 5746 S. ASHLAND.

CLOSING OUT ALL STGE. FURNITURE. Barg. in par., bed-din. sets. $25 up; tms. SCHWARTZ BROS. STGE. 7012 Stony Isl.

9 PC. din. rm. set, rollaway bed, kitchen cupboard, other household goods, private. Robertson, 2236 E. 70th-st. 1st. Fai. 5865.

SACR. 5 rm. furn.—Parl., din., bedrm. set, rug, etc.; used 4 mos.; sep.; dirs. Mid. 5838.

MODERN 4 pc. walnut bedroom set, dining rm. set, odd cot; reas. 7945 Maryland, 1st.

LINOLEUM laid free—Felt, 30c sq. yd.; inlaid, 69c-89c yd. 4957 S. Ashland. Yards 5015.

FURN. MART samples—275 beautiful parlor sets for sale cheap. 5409 S. Halsted.

7 PC. oak din. rm. set—Kroehl.; white maple bdrm. set; rugs, etc. Mid. 2046.

SELLING out rugs, furniture, drapes, etc. 942 E. 52d-st., 3d fl. Mid. 9026.

SAC. Imported Oriental Rug Like New, $90. Parlor set, $25. 7839 S. HALSTED.

RUGS—AT LARGE DISCOUNT.
Klever Carpet Co., 4633 Cottage Grove.

REPOSSESSED furniture—Sacrifice for cash. 746 E. 71st-st. Open eve., Sun. till 5.

North Side.

THREE rooms of good furniture, living room, bedroom and dinette sets, 9x12 rugs, large radio, tables, lamps, etc.; originally sold for $385. Will sell balance due, $169; easy terms. Wallen Fine's Outlet Store, 3300 North Clark-street. Bittersweet 2339.

SELLING out—Exceptionally fine furniture, rugs, drapes, etc., 6 months used; private. Foster, Ardmore 1895.

9 PC. mah. period dining rm. set. Exc. cond. Sac. $150. Pri. Ave. for apt. Bit. 4060.

COMPL. furn. 7 rm. home incl. refr. and stove. Call for appt. Rogers Park 2774.

Northwest Side.

BRAND new 2 Lind and 4 poster wd. beds. Mod. beds, coil springs mattresses, $4 ea.; twin innerspring studio couches and ends; new bedrm. suite, $29. Many others. Chicago Bedding Co., 3327 Milwaukee-av. Pal.1331.

EXPENSIVE living room and bedroom set, washing machine, and other incidentals. Avenue 1904.

11X19 GR. broadloom, $48; 8x10 white, $14; 9x12, 9x15 Wilt., $33. 3635 N. Central-av.

West Side.

$2,000 OF undelivered furn. and rugs. 6 parlor sets, 8 bed sets, 5 dining sets, 10 dinettes, 14 9x12 rugs, odd chairs, etc.; terms; original purchasers; over 40% paid in every case. See Mr. Mineer, 4-6 p. m. (No other time, please). Shoppers, Inc., 2944 Madison.

MUST sac. unused 4 rooms of beautiful furn. and rugs. Will separate. Austin 9746.

AUTOMOBILE LOANS.

CASH IN TEN MINUTES
ON YOUR AUTO OR TRUCK.
20 MONTHS TO PAY.
Deal Direct with Owners.
Private Consultation Rooms.
WINTER-HIRSCH
25 Years Same Location.
1842 S. MICHIGAN
CALUMET 4290.
WEST SIDE OFFICE.
4719 W. MADISON-ST.
AUSTIN 1243.
NORTH SIDE OFFICE.
6302 N. WESTERN
ROGERS PARK 6695.
UNDER STATE SUPERVISION.
PLENTY OF FREE PARKING SPACE.
INLAND INVESTMENT PLAN
224 S. MICHIGAN. WABASH 2934.

SPORTING GOODS.

HIGHEST cash prices paid for used shotguns, rifles, outboard motors. See Box. MAGES SPORT STORES.
6216 S. Halsted-st. 4019 W. North-av.

CASH, trade or terms for Guns, Clubs, Tackle, Optical, Jewelry, Luggage, Musical. Outboards. KLEIN'S, 808 S. Halsted.

APTHORIZED Johnson Outboard Mtr. Dlr. See us for best deal in Chicago at Dave's Sport Store. 11309 S. Michigan.

POOL table for sale, good condition. $45. 1401 S. Aberdeen. Beeley 2581.

Chicago Daily Tribune.
THE WORLD'S GREATEST NEWSPAPER
FRIDAY, MARCH 22, 1940.

Two Flyers Saved After Plane Dives Into Lake—Cromwell Warned Not to Repeat Anti-German Speech

Crew of tug who rescued two flyers after plane was forced down in lake. Left to right: Harry Johnson, Oscar Nordquist, William Dalton, Nord Petersen, Thomas C. Naughton, city inspector, and John Walsh. In doorway is Capt. Theodore Stengel.
[TRIBUNE Photo.] *(Story on page 1.)*

Mrs. Ann Pekarek making delivery from truck she is driving for husband, after he was hurt in accident.
[TRIBUNE Photo.] *(Story on page 1.)*

Mrs. John Stelle, wife of lieutenant governor who is running for governor in Democratic primary. She is shown in Springfield home. Needlepoint and bridge are her hobbies.
[TRIBUNE Photo.] *(Story on page 3.)*

Children participating in Easter egg hunt in West Pullman park yesterday had to contend with snow. Left to right: Ethel Pollard, Le Roy Rudofski, and Bobbie Lee.
[TRIBUNE Photo.] *(Story on page 9.)*

[Associated Press Wirephoto.]
James Cromwell (left), minister to Canada, talking to reporter in Somerville, N. J., home. Secretary Hull warned him not to repeat anti-German speech. *(Story on page 1.)*

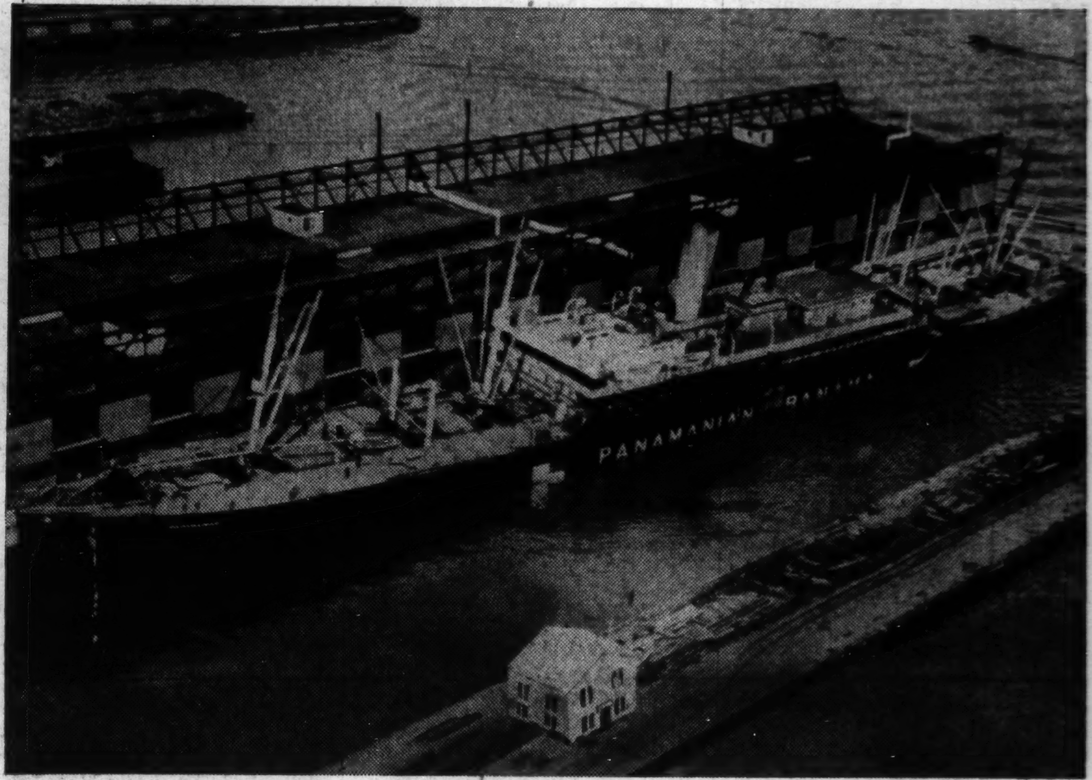

Steamer Panamanian partly submerged at Baltimore, Md., pier. The ship, owned by German-Jewish refugee, became flooded on eve of freight trip to England.
[Associated Press Wirephoto.] *(Story on page 8.)*

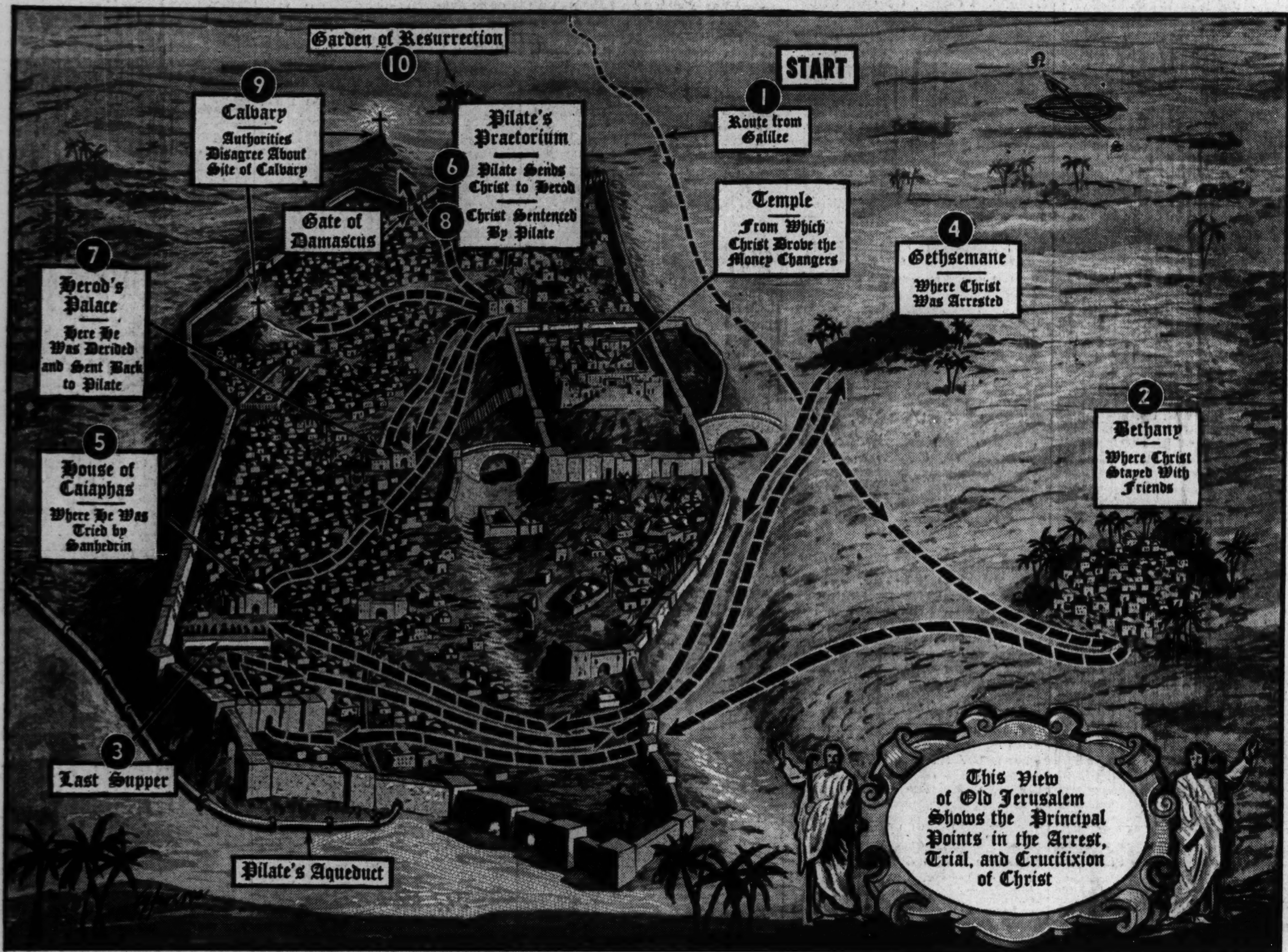

Pictorial map traces steps of Christ that led him to Calvary. After coming (1) from Galilee on the Saturday before the first Holy week, Christ stayed at Bethany. The broken line from Bethany and thru Jerusalem follows His path from the late afternoon of Maundy Thursday to His crucifixion on Good Friday. The captions should be read in the order in which they are numbered. The scene of the Last Supper is enlarged. *(Story on page 17.)*

[TRIBUNE Photo.]
Jeanette MacDonald and her husband, Gene Raymond, movie actor, as they arrived in Chicago yesterday on Alton railroad. She is on tour of central states. *(Story on page 20.)*